Tonight: Clear, Cool
Wednesday: Sunny

Victoria Times

Classified 386-2121
News 382-3131

94th YEAR, No. 248 ★★ VICTORIA BRITISH COLUMBIA, TUESDAY, MAY 2, 1978 15 CENTS DAILY, 30 CENTS SATURDAY

Ozard: $3,000 An Hour

By PAUL NICHOLSON
Times Staff

Bill Ozard's out-of-court settlement with the B.C. government netted him between two and three months' salary, or about $3,000 an hour for his brief stint as director of tourist marketing for the ministry of tourism.

The settlement reached Monday between Ozard's lawyer Scott Marshall and counsel for the B.C. Public Service Commission Doug Gray also included Ozard's legal expenses, reported to be fairly high.

Ozard was fired after only 90 minutes on the job Feb. 16 because he placed advertisements in Victoria newspapers thanking several cabinet ministers, including Travel Minister Grace McCarthy, for helping him land the job back in his native Victoria.

Mrs. McCarthy requested his dismissal because she thought the ad made it appear the job had been awarded through political patronage, when it had actually been won through a public service competition.

Ozard is now working as a program director for a Calgary radio station.

When contacted by the Times today, Ozard said he was unable to comment on the settlement, even to confirm the exact dollar figure.

It's not uncommon in such settlements for the respondent to insist that the plaintiff divulge no details.

NECK-AND-NECK WITH GOV'T

Tories Jubilant At Gallup Switch

OTTAWA (CP) — Progressive Conservatives were jubilant today after learning they had climbed in public opinion polls. But they speculated that Prime Minister Trudeau now may wait until fall to call a federal election.

"The news makes my day," said James McGrath (PC—St. John's East).

The new polls, which took much of Parliament Hill by surprise, showed Conservatives and Liberals tied with 41 per cent each of the decided vote. The Conservatives jumped seven points and the Liberals dropped four. The New Democratic Party sagged to 14 from 17 per cent. Undecided voters moved to 39 per cent from 38 per cent of the electorate.

The poll was based on 1,035 in-home interviews with adults 18 years and older. The poll is said to be accurate within four percentage points 19 times in 20.

Several MPs said Trudeau may want to postpone an election until fall but may still hold a summer vote because the election machinery is in place and Liberal MPs are anxious to get to the hustings.

"We've gone too far down the line," said Hal Herbert (L—Vaudreuil). "If he (Trudeau) wanted to wait until fall he would have said."

Trudeau said at his weekly news conference Thursday that if he decides to wait until fall, he will say so.

An aide to Conservative Leader Joe Clark said he had been instructed to say "no comment" on the Conservative jump in popularity.

"It's another poll and the poll that really counts will be taken on election day," the aide quoted Clark as saying.

From the prime minister's office, an aide said the previous poll, which was taken in March, followed a period of intense activity for Trudeau. The public exposure had raised his popularity.

The latest poll, taken in early April, was during a period when the prime minister had not been doing as much travelling and public speaking.

A spokesman for Ed Broadbent, New Democratic Party leader, said Broadbent is not concerned about his party's three-point decline.

"If you can offer me a rational explanation (about the shift) then I'll be concerned," he said.

"There hasn't been a fluctuation like that in 30 years. It's an aberration."

The spokesman said when the election campaign begins, the NDP will make gains because it will campaign on the economy, the issue most bothering Canadians.

Liberal MPs agreed people are concerned about the economy and have started looking to the Conservatives for reassurance.

Herb Gray, former Liberal consumer and corporate affairs minister, said the next poll could be radically different because the new federal budget, introduced shortly after the last poll was taken, may "have helped reassure the public."

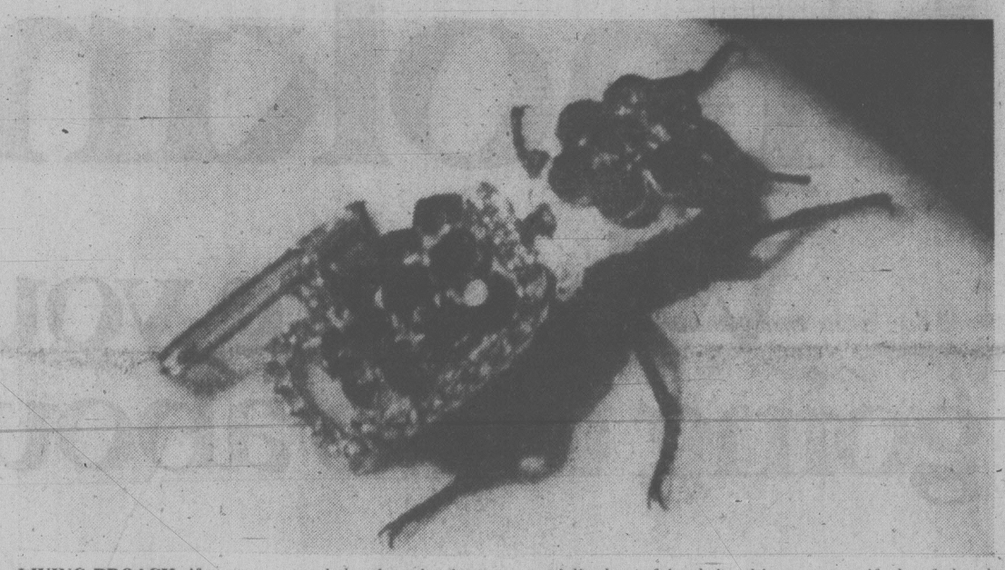

LIVING BROACH, if you can stand the thought, is a tropical Makesh beetle covered with paste-on imitation jewels and tied down with a tiny chain. The live bug, only two inches long, is the latest rage among trendy Parisians, but it won't replace diamonds as a girl's best friend in this country if the federal agiculture department has its say. The bug is said to carry parasites and fungi unknown in Canada. Any beetles found on tourists returning from Mexico — where it can be bought for $1 — will be destroyed.

$740M Reserves Sold

OTTAWA (CP) — The government had to sell about $740 million of its international reserves last month to support the Canadian dollar.

Borrowings of $1,350 billion, however, helped replenish the dwindling stock, finance department figures released today show.

In April, the Canadian dollar hit a 45-year low at less than 87 cents U.S. but has since staged a recovery. Monday it closed at 88.83 cents U.S. in New York, its highest level in five weeks. In New York at noon today, the Canadian dollar was down 13-100 at $0.8870.

Today's figures show that over-all the reserve position improved by almost $613 million including proceeds of the government's special $750-million U.S. bond issue in New York early in April, the first of its kind in 10 years.

NEWS BRIEFS

Mortgage Aid

OTTAWA (CP) — The federal government announced Monday it will provide insurance for new type of graduated payment mortgage to encourage more private lending for new and existing housing in the moderate price range. See story on page 36.

Thousands Dead?

KABUL, Afghanistan (AP) — The death toll in last week's successful coup against President Mohammad Daoud's government was much higher than previously reported, perhaps in the thousands, authoritative sources said today.

Mt. Etna Rocked

CATANIA, Sicily (UPI) — Explosions hurling molten lava 1,600 feet into the air today rocked Mount Etna, Europe's tallest active volcano.

CN Dispute Ends

THUNDER BAY, Ont. (CP) — Canadian National Railways announced Monday that a temporary settlement has been reached in a dispute between the railway and yard workers which halted weekend freight traffic.

Japan-U.S. Talks

WASHINGTON (WP) — Japanese Prime Minister Takeo Fukuda arrived here Monday for the start of two days of talks with top American officials, aimed at resolving continuing U.S.-Japanese differences on economic and trade issues.

Pot Test To Court

VANCOUVER (CP) — The National Organization for Reform of Marijuana Laws (NORML) said Monday it plans court action to force Vancouver General Hospital to test imported marijuana for traces of a toxic weed killed.

Lawyer Ted Seifred, a member of NORML's Vancouver executive, said the group will apply for a British Columbia Supreme Court order requiring VGH's toxicology lab to test marijuana samples submitted by the organization.

Food Prices Up 12%

OTTAWA (CP) — Food prices jumped by 2.6 per cent in the four weeks to April 21 and now are 11.9 per cent higher than a year ago, the anti-inflation board reported Monday.

Since mid-March, beef prices have risen by 7.8 per cent and they are going to continue rising, the board predicts. Beef supplies were declining and it would likely be several years before supplies are built up again.

Pork, oranges and tea prices were lower.

The pork price index is 15 per cent higher than it was a year ago, although prices were down by one per cent in the last month. Prices are likely to stay at about current levels, the board says.

Dairy prices were up by nine-tenths of one per cent, mainly because of higher butter prices that followed a federal government announcement of higher support prices for butter. Dairy prices now are 5½ per cent above levels of a year ago.

Other food price changes included:

—A one per-cent price decline for fats and oils, although prices still are about 14.4 per cent higher than a year ago.

—Poultry prices were up by 2.8 per cent as chicken and turkey prices increased. The cheaper Canadian dollar and firmer U.S. markets have reduced U.S. competition in this market.

—Egg prices rose by one half of one per cent and are 4.1 per cent higher than at this time last year.

—Lower orange prices offset higher prices for bananas and grapes, producing a 1.3 per-cent decline for the fresh fruits index. Orange prices are still 45 per cent above a year ago, and the over-all fresh fruits index is 24.4 per cent higher.

—Tomatoes and lettuce led a 17.1 per-cent jump in fresh vegetable prices in the last month, although the index is only 2.3 per-cent above year-ago levels.

—Coffee prices are relatively stable, but tea prices are down by four-tenths of one per cent, leaving the beverage index 10.6 per-cent above its level 12 months ago.

The anti-inflation board said the cost of its nutritious diet for a family of four increased to $52.13 for the week ending April 21, a $1.02 rise from the average cost for the month of March.

★

Prices Beat Wages

For the first time since 1971, the average Vancouver Consumer Price Index in 1977 exceeded the average wage settlement.

Figures contained in the latest bulletin from the labor ministry's research branch show the average wage settlement for agreements concluded during the year was 6.4 per cent.

The average CPI increase for the year was 7.2 per cent.

The bulletin says this is the first time the index has outstripped the wage gain since the department first started its wage settlement analysis in 1971.

"This suggests that if the downward trend in settlements continues, a probable erosion of real incomes will occur for the unionized segment of the B.C. work force," the labor ministry says.

The 6.4 per cent settlement average in 1977 is less than two-thirds of the previous year's average of 10.7 per cent, which in turn was only two-thirds of the 1975 peak of 16.3 per cent.

British Metrics Falter

LONDON (AP) — The Labor government is having second thoughts about forcing Britons to abandon their yards, gallons and pounds in favor of metres, litres and kilograms by the early 1980s.

"It is clearly impossible to proceed against a background of hostility," said John Fraser, minister in charge of the government-ordered switch from imperial to metric weights and measures.

"Resistance against the recent metrication orders has led us to review whether we can still claim universal support."

There have been no recent public opinion polls on the shift, but letters to newspapers seem to be running strongly against it.

Britain's European neighbors use the metric system devised by the Paris Academy of Sciences in 1791. The country's entry into the nine-member Common Market in 1973 increased the pressure for metrication.

Despite public grumblings of mutiny, about 80 per cent of Britain's manufacturing industry has gone metric in the last decade. A recent editorial in The Times called the changeover "unpalatable but unavoidable."

The Confederation of British Industry, which has been campaigning for metrication since the 1960s, said: "We believe it is time Britain got out of the Stone Age."

Armed 13-Year-Old In Speeding Chase

A 13-year-old boy, armed with a loaded rifle and 500 rounds of ammunition, led police on a seven-mile car chase through Central and North Saanich early today.

The chase, with speeds up to 150 km/h, ended when the fleeing car went off the road and crashed through a wire fence at Victoria Airport.

The boy, who was unhurt, gave himself up to Central Saanich police.

He is expected to appear in family court later today charged with dangerous driving, obstruction, taking an auto without the owner's consent, possession of a weapon dangerous to the public, no driver's licence and having a loaded firearm in a vehicle.

A police spokesman said officers found an automatic .22 calibre pump rifle on the front seat. One shell was in the chamber and 14 more were in a magazine. In addition 85 rounds were found stuffed in the boy's pockets and another 400 in plastic bags lying on the seat and floor, the spokesman said.

Police couldn't say where the gun came from and when they asked the boy why he had it, he replied there was no reason, that "he was just going to keep it in case somebody came."

The spokesman said the car had been reported missing at about 5 p.m. Monday by Thomas Goan of 191 Adkins.

A citizen saw the car in Esquimalt about two hours later and told police he thought the youthful driver had a gun.

At 1:59 a.m. a Central Saanich patrol officer spotted the car on Central Saanich Road just off Keating.

RCMP from Sidney joined in the chase when the car fled into North Saanich.

Police said about $300 damage was done to the stolen car and $300 to the fence.

INDEX

	Page
Births	25
Classified	25-35
Comics	18
Deaths	35
Entertainment	24
Family	22, 23
Finance	8, 9
Gardening	26
Sports	12-15

Heavenly Peace Soon

PORTLAND, Ore. (UPI) — The Solid Rock Church of God in Christ, Inc., has been given 90 days to tone down its praying.

The action came in a lawsuit against the church and the Rev. Archie Hopkins by the city.

A city engineer took sound readings at the church and reported that noise reached levels of 103 decibels, nearly twice the accepted peak level for daytime.

Neighbors had written to Circuit Judge Phillip Roth stating that on a Sunday morning after three hours of "loud, loud, loud singing, chanting and praying, we are finally blessed with heavenly quiet."

Ruling Cuts Phone Costs

OTTAWA (CP) — A recent court decision should pave the way for cheaper telephone costs across the country, says Robert Bertrand, federal competition commissioner.

The decision should also lead to increased competition in the manufacture of telecommunications equipment and rapid innovation in the field, Bertrand said in an interview.

"It's the tip of the iceberg," he said. And "it will have a domino effect."

Bertrand, deputy minister of the consumer and corporate affairs department, was commenting on a Federal Court of Appeal decision last week upholding the right of Bell Canada customers to own their own automatic mobile telephones usually used in executive cars.

The case stemmed from a ruling by the Canadian Radio-television and Tele-Communications Commission (CRTC), which told Bell it could not prevent customers from owning these units.

Bertrand, whose lawyers appeared both before the CRTC and in court on the issue, said the case should lead to other challenges of Bell policies that restrict customer ownership of different types of telephone equipment.

With few exceptions, Bell now prohibits customer-owned equipment from being plugged into its system.

Boy Hangs Himself

SASKATOON (CP) — An 11-year-old boy is dead and a second youth is in hospital with gunshot wounds following what city police believe was an attempted murder and suicide Monday.

One youth was found hanged to death near his home in the Eastview area of the city after apparently shooting the second 11-year-old boy.

The second boy is reported in fair condition in hospital following surgery.

Police say a handgun was found near the scene. The shooting took place outside the youth's home in a back alley. Names have not been released.

Criminals Face Tougher Penalties

By JIM ROBB
Times Ottawa Bureau

OTTAWA — Hostage takers, child pornographers and defilers, and loan sharks, who assault or threaten delinquent borrowers, face more severe penalties in omnibus legislation introduced in the Commons Monday by Justice Minister Ron Basford.

Proposed changes to the Criminal Code, Canada Evidence Act and Parole Act, as well as a rape amendment to the Criminal Code, toughen and reform Canadian criminal law.

The changes cover crimes of violence, white collar crime and the administration of justice.

Maximum penalty for hostage takers is doubled from five to 10 years in jail. Child pornographers will get 10 year terms or pay fines of $100,000. Procurers of children for prostitution will get 14-year jail terms. Loansharks convicted of extortion face life terms in place of the 14-year maximum sentence that exists now.

Basford said the amendments "touch on a number of key issues of concern to Canadians today."

"The sheer volume of the material .. in the omnibus legislation means that, whether the House of Commons dissolves or not, it should not be dealt with quickly and its importance suggests that parliamentarians, provincial attorneys-general, professionals in the justice system and the general public should have the time to study it carefully and put forward their comments."

The proposals include 12 major changes to the criminal law:

—Alternative sentencing. Judges, with the consent of accused persons, will be able to sentence them to "worthwhile" community work as an alternative to jail terms or fines. An accused will be able to work to repay the damage caused the victim of a crime or do community work to payoff a fine.

—Pornography: Special provisions will prohibit the use or defilement of children — persons under 16 — in the production of obscene material — including books, films, videotapes — and the definition of what is obscene will read "a dominant characteristic of the matter or things is the undue exploitation of sex, violence, crime, horror, cruelty or the undue degradation of the human person."

—The criminal definition of rape would be changed to a form of indecent assault against a man or a woman, emphasizing the violent, rather than the sexual, nature of the act. The penalty

See CRIMINALS Page 20

Mine Kills UN Soldiers

Times News Services

A landmine explosion killed three Senegalese soldiers of a UN peace-keeping force near the southern Lebanese town of Bazourieh Monday, witnesses reported.

A fourth Senegalese soldier was wounded, they said.

The same witnesses reported a brief shootout between French UN troops and Lebanese leftist gunmen near Bazourieh late Sunday. They said two leftists were killed and one was wounded in the clash. No French casualties were reported.

The witnesses said the Lebanese opened fire when the French troops ordered them to halt to be searched. The UN soldiers ran for cover, and returned the fire, they said.

UN officers in Beirut refused to comment.

In Beirut, a leftist Lebanese group declared today it has ordered its fighters to "shoot to kill" if UN peace-keeping forces try to block their return to southern Lebanon.

The Popular Resistance Front for the Liberation of the South from Occupation and Fascism said it decided to treat the UN force, especially the French contingent, as an "enemy."

At UN headquarters in New York, Secretary-General Kurt Waldheim asked the Security Council late Monday for 2,000 more troops, which would boost UN deployment in Lebanon to 6,000.

The council is to consider the request today.

Waldheim said the troop increase is needed so the force can fully carry out the job entrusted to it.

Meanwhile, in Los Angeles, Israeli Prime Minister Menachem Begin said Monday night that despite earlier problems, "relations between the United States and Israel are now very good indeed."

Begin said he had come from a presidential reception in Washington following talks on a proposed three-way jet fighter planes sale with President Carter. The planes sale has heightened tension between the United States and Israel.

Begin said he had some good news to relate in that the proposed three-way package of planes sale has been split up and now the three issues will be dealt with separately.

Under terms of the proposed sales, Israel would be sold 75 F-16s and 15 F-15s, while Saudi Arabia would receive 60 F-15s and Egypt would receive 50 of the less sophisticated F-5s.

THE OUTCASTS

by Ben Wicks

TERRORIST ARRESTED?

ROME (Reuter) — Police hunting members of Italy's Red Brigades terrorist organization today arrested three men and alleged that one of them was a member of the guerrilla group.

Police sources named him as Libero Maesano, 28.

Apart from the detention of Cristoforo Piancone, dumped outside a Turin hospital by his comrades after being wounded in a gunbattle, today's arrest of a suspected Red Brigades member is the first since the kidnapping of former premier Aldo Moro on March 16.

Fish Talks Break Off

VANCOUVER (CP) — Negotiations between fish boat owners and halibut fishermen in the United Fishermen and Allied Workers Union broke down Monday, and the union president said Canada's future participation in the fishery could be in jeopardy.

The fishermen had earlier voted to reject a proposal by vessel owners for an increase in the owners' share to 36 per cent of a boat's catch from 20 per cent.

Talks broke off when the fishermen refused to reconsider their decision.

Traditionally, crew members bear the major portion of expenses of the halibut fishery while the boat owner takes his share of the catch off the top.

UFAWU president Jack Nichol said most fishermen feel the halibut fishery is becoming too risky for a small return.

Nicol said fishermen now prefer to work the salmon and herring fisheries, because they are not as risky and bring a better financial return.

POSTAL DEPOTS EXPAND

Two postal depots in Greater Victoria will expand their services, M.F. Glover, retail and delivery manager, said today.

The depot located at 3410 Shelbourne will open 295 lock boxes immediately for the prime purpose of serving business people and service clubs.

In addition, clerks will man the wickets from 8:30 a.m. to 5:15 p.m. Mondays through to Fridays for such items as registered mail, parcels and cash-on-deliveries.

The depot serves 11,423 homes and businesses in the area with 35 letter carriers.

The depot located at 867 Goldstream, which already maintains call for service, will open 296 lock boxes on May 15. Wicket hours are the same as the Shelbourne depot.

The Goldstream depot serves 9,788 homes and businesses in the area with 23 letter carriers and two rural routes.

Box lobbies in both depots will be open from 7 a.m. to 5:30 p.m. Mondays through to Fridays and will be closed Saturdays, Sundays and holidays.

Stamp-vending machines will be located outside each of the two buildings.

Workers Overtaxed, Tory Lashes Gov't

OTTAWA (CP) — The Progressive Conservative finance critic, Sinclair Stevens, accused the government Monday of destroying Canada's competitiveness by overtaxing workers.

Stevens said an American worker with a gross paycheque of $27,000 a year in the United States would have to earn $44,000 in Canadian money to maintain his standard of living if he were transferred to Ontario.

"These are not cooked figures," Stevens told skeptical Liberals.

He said the amounts had been quoted to a U.S.-based multinational which had asked a chartered accountant for advice on how to pay an employee who was being transferred from the American midwest to Ontario.

"The unbelievable tax load this government has put on the Canadian people is one of the most significant contributing factors to the high wage level that is making this country uncompetitive on world markets."

A Stevens example involved a worker earning $19,700 in New York state. He would need a housing allowance of $5,328 and a tax-equalization payment of $3,968 — bringing his total salary up to $29,380 — to live in Canada.

$15 — $15 — $15
Freshly Emptied
45-GAL. OAK WHISKEY
— BARRELS —
PH. 383-1328
4-7

Island Saw Co.
617 Chatham Street 385-5500

Credit Foncier
CREDIT FONCIER TRUST
9½%
Guaranteed for 5 years.
Term investments with interest paid annually ($500 minimum investment)
Call us (collect calls accepted) for rates on monthly, semi-annual or compound interest; terms from 30 days to 10 years available.
Victoria: 1019 Blanshard St. (604) 388-6601
Vancouver: 681-5464 • White Rock: 531-7525 • Vernon: 542-4377
• Edmonton • Calgary • Regina • Saskatoon • Winnipeg • Toronto • Ottawa • London • Quebec • Montreal • Halifax
MEMBER CANADA DEPOSIT INSURANCE CORPORATION
SERVING BRITISH COLUMBIA SINCE 1894

the weather

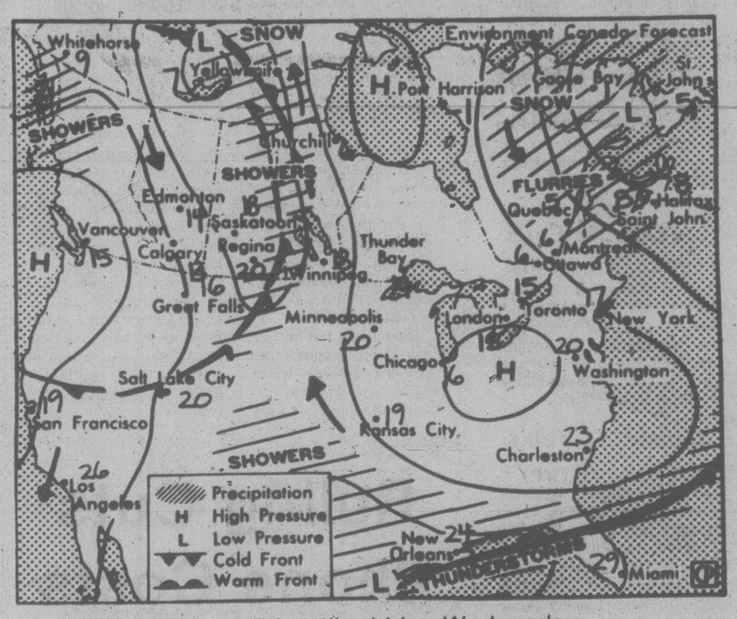

Map valid until midday Wednesday.

It will be predominantly sunny Wednesday, though slightly cooler with just a few afternoon showers in the Interior.

ENVIRONMENT CANADA WEATHER OFFICE
10 A.M. FORECASTS
Valid Until Midnight Wednesday

Victoria: Clearing this evening. Low tonight near 4. Mainly sunny Wednesday. High Wednesday near 15.

Lower Mainland, East Vancouver Island: Clearing this evening except in the eastern Fraser Valley. Lows tonight 3 to 5. Mainly sunny Wednesday with highs of 15 to 17.

North and West Vancouver Island: Lows tonight 2 to 4. Wednesday sunny with cloudy periods. Isolated showers. Highs 11 to 13.

TEMPERATURES

	Max.	Min.	Prec.
Yesterday			
Victoria	15	7	—
Normal	14	7	
One Year Ago			
Victoria	17	12	—
Across Canada			
Prince Rupert	10	5	15.0
Prince George	16	4	3.3
Terrace	7	4	10.3
Port Hardy	11	5	10.2
Tofino	12	7	12.2
Comox	13	7	—
Vancouver	17	9	0.8
Kamloops	23	10	trace
Cranbrook	18	7	—
Williams Lake	17	4	—
Fort Nelson	20	5	—
Peace River	19	8	—
Edmonton	20	6	trace
Jasper	17	7	trace
Banff	17	4	—
Calgary	16	5	—
Lethbridge	18	8	—
Medicine Hat	19	10	—
N. Battleford	22	10	—
Saskatoon	21	8	0.3
Swift Current	20	5	—
Prince Albert	21	8	1.8
Moose Jaw	20	8	—
Regina	20	3	—
Yorkton	22	5	—
Thompson	6	0	2.4
Brandon	20	4	—
Winnipeg	18	6	—
The Pas	22	6	—
Kenora	13	3	—
Thunder Bay	12	4	—
Toronto	7	2	—
Ottawa	2	— 1	0.6
Montreal	3	1	1.2
Quebec	6	2	0.2
Halifax	6	1	0.4
Charlottetown	3	— 1	—
Fredericton	7	0	0.2
St. John's	7	— 1	1.2
Whitehorse	9	1	3.3
Yellowknife	14	4	—
Churchill	3	— 5	—
United States			
Seattle	18	9	—
Spokane	19	8	—
Portland	18	8	—
San Francisco	19	9	—
Los Angeles	19	13	—
Honolulu	30	23	—
Las Vegas	18	12	8.1
Phoenix	24	13	—
Chicago	8	— 1	—
New York	12	4	—
Miami	29	24	0.3

World Temperatures: Amsterdam 16, 10; Athens 25, 16; Bangkok 35, 30; Beirut 22, 17; Belgrade 22, 15; Bogota 22, 8; Brussels 16, 7; Buenos Aires 23, 13; Cairo 33, 16; Caracas 30, 18; Copenhagen 11, 4; Frankfurt 17, 10; Geneva 11, 7; Helsinki 8, —1; Hong Kong 26, 23; Jerusalem 29, 11; Johannesburg 20, 11; Kiev 13, 8; Lima 23, 16; Lisbon 17, 8; London 10, 7; Madrid 14, 2; Manila 36, 25; Mexico City 27, 10; Moscow 7, 1; New Delhi 39, 24; Paris 11, 8; Rio 32, 20; Rome 15, 10; San Juan 32, 26; Sao Paulo 22, 11; Seoul 20, 7; Singapore 33, 25; Stockholm 8, 0; Sydney 23, 15; Taipei 30, 21; Tel Aviv 27, 16; Tokyo 26, 18; Vienna 17, 13.

CITY'S WEATHER RECORD

Sunshine, May	9.2 hrs.
Last May!	4.0 hrs.
Normal (30 Years)	8.0 hrs.
Sunshine, 1978	466.4 hrs.
Last Year	567.1 hrs.
Normal (30 Yrs.)	531.2 hrs.
Precip., May	22.3 mm
Last May	— mm
Normal (30 Years)	0.5 mm
Precipitation, 1978	135.3 mm
Last Year	172.3 mm
Normal (30 Years)	262.8 mm

Sunrise, Sunset Wednesday
(Pacific Daylight Time)
Sunrise 05:51 Sunset 20:31

TIDES AT VICTORIA
(Tides listed are Pacific Standard Time)

	Time	Ht	Time	Ht	Time	Ht	Time	Ht
	H M	Ft.	H M	Ft.	H M	Ft.	H M	Ft.
2	0605	5.5	1045	6.4	1700	4.3		
3	0010	8.3	0645	4.6	1220	6.5	1800	4.9
4	0015	8.4	0725	3.8	1400	6.6	1855	5.5
5	0045	8.5	0755	3.0	1535	6.8	1930	6.0
6	0125	8.4	0835	2.4	1655	7.1	2010	6.5
7	0150	8.3	0915	2.0	1810	7.4	2055	6.9

TIDES AT SOOKE

	Time	Ht	Time	Ht	Time	Ht	Time	Ht
	H M	Ft.	H M	Ft.	H M	Ft.	H M	Ft.
2	0440	5.5	0945	7.0	1620	4.1	2305	8.6
3	0535	4.6	1105	6.9	1705	4.6	2340	8.8
4	0625	3.8	1225	7.0	1750	5.0		
5	0000	9.0	0700	3.1	1320	7.0	1830	5.5
6	0030	9.0	0745	2.6	1405	7.1	1900	5.8
7	0055	9.1	0825	2.2	1505	7.2	1945	6.2

TIDES AT FULFORD HARBOUR

	Time	Ht	Time	Ht	Time	Ht	Time	Ht
	H M	Ft.	H M	Ft.	H M	Ft.	H M	Ft.
2	0120	10.7	0805	5.7	1320	7.9	1850	5.2
3	0145	10.7	0840	4.7	1455	8.4	1955	5.9
4	0220	10.5	0920	3.9	1555	8.9	2045	6.5
5	0245	10.3	0955	3.2	1650	9.5	2150	7.0
6	0325	10.1	1025	2.6	1745	9.9	2235	7.5
7	0355	9.9	1055	2.2	1825	10.2	2330	7.8

Smoking. What are you going to do about it?

If you've given up smoking more times than you'd like to remember, the chances are you enjoy it so much you don't want to give it up at all.

The question is, what are you going to do about it?

You've probably tried cigarettes that promise extra mildness and found yourself checking every once in a while to see if they were still lit. Which brought you right back to your regular brand.

Now, there is Vantage.

Vantage gives you the taste you want. The full, rich flavour of Virginia tobaccos. But here's the big difference. Vantage has a specially designed filter to give you so much of what you want in a cigarette with a lot less of what you don't want.

Vantage is not a heavy drag cigarette. You don't have to work hard getting the smoke through so that all the joy of smoking is lost.

Rich taste and easy draw. Good reasons for any thoughtful smoker to consider the new cigarette called Vantage.

We suggest you try a pack.

Warning: Health and Welfare Canada advises that danger to health increases with amount smoked—avoid inhaling. 11 mg. "tar" 0.8 mg. nicotine.

High-Seas Hijacking Scuppered by the FBI

NEW YORK (Reuter) — Four men were charged Monday with planning to hijack a luxury cruise liner and hold its passengers and crew ransom for $6 million in a plot apparently based on the novel Assault on a Queen.

U.S. government officials said the novel, about an unsuccessful attempt to hijack the famed Cunard liner Queen Mary, was found in the home of one of the accused. Parts of the book were underlined.

A script of the film under the same title also was found.

A complaint filed in U.S. district court said the men intended to seize the 20,000-ton Emerald Seas on one of its regular cruises between Miami and the Bahamas.

The FBI arrested the four men in New York's Staten Island borough after an agent, following up a tip from an informer, posed as an underworld arms dealer.

The complaint said the agent recorded a conversation in which two of the accused are alleged to have said they planned to hijack the Emerald Seas and asked about buying automatic rifles and handguns. He also later met all four to complete arrangements for purchasing the weapons, including M-16 automatic rifles.

The complaint said the four planned to pose as passengers on one of the liner's three-day cruises, costing $250, and seize the vessel once it was at sea.

About the time the four were being arraigned, the Emerald Seas, built in 1944 and operated by Eastern Steamship Lines, set sail from Miami for Freeport and Nassau in the Bahamas.

Three of the four accused are from Chicago — Jacob Goldstein, 47, alleged mastermind of the plot; Robert Prickett, 20, and Richard Reilly, 18. The fourth, Robin Hayes, 50, is from New York.

Goldstein, who suffered a heart attack after his arrest, was arraigned at his hospital bedside and was ordered held in lieu of $250,000 bail. The other three were held in lieu of $50,000 bail.

The charges of conspiracy to kidnap and hold the crew and passengers to ransom carry a maximum sentence of life imprisonment.

Black Hole Size Of Solar System

By THOMAS O'TOOLE
Washington Post

WASHINGTON — The mysterious "black hole" that astronomers have suspected, calculated and predicted — but never verified — for the past 10 years may have been found at the centre of a distant galaxy called M 87.

There, 65 million light years away in the constellation Virgo, astronomers using the 48-inch telescope at the Kitt Peak National Observatory in Arizona have found a dark object so dense it appears to be five billion times the mass of our own sun.

At the same time, astronomers using the 60-inch and the 200-inch telescopes at Mt. Palomar in California have found such a glow of excess light at the centre of M 87 that it can only be explained by stars that bunch up and stay bunched up because they're tightly bound to some huge mass astronomers think it an invisible black hole.

"If this mass is a black hole it could be as big as the entire solar system," said Peter Young of the atronomy department at the California Institute of Technoogy, were much of the work was done. "If it's that big the black hole itself would weigh something like 100 octillion metric tons."

The term "black hole" was coined in 1968 by Princeton University's Dr. John Wheeler, from the prediction that when a massive star or galaxy exhausts its nuclear fuel it could collapse suddenly and completely to an object so densely and tightly packed its gravity would allow none of its light to escape.

So dark and dense would it be that a black hole the size of a sugar cube would weigh 1 billion tons. A black hole a mile across in width would have the same mass as our sun does.

In their use of the two big telescopes on Mt. Palomar, astronomers found a "spot" of light at the centre of M 87 that could not be accounted for by starlight. Cal Tech's Young said calculations of this "excess" light show it is the equivalent of the light of 100 million suns.

One member of the international team was Dr. David Hartwick of the University of Victoria physics department. His specialty is the study of older stars in an attempt to gain clues as to the origin of the universe.

The informed speculation of astronomers is that this excess light is the energy produced when gas, dust and individual stars are sucked into a black hole at enormous speeds by its huge gravitational pull. This generates such high temperatures that the heating alone gives off the light equivalent of numerous suns.

The telescope at Kitt Peak was used to measure how fast the stars at the center of M87 were moving about. These measurements tell astronomers how much mass there is at the galatic centre since they can calculate from the speeds of the moving stars how much mass is needed to keep the stars from whirling out of the centre of the galaxy.

From their calculations, astronomers estimate there are the equivalent of 60 invisible suns at the centre of M 87 for every sun they see. That suggests a black hole so massive that it could cover the entire centre of the M 87 galaxy, which itself is 100 times bigger than the Milky Way.

HEFTIER REFUNDS ON TAXES

OTTAWA (CP) — Taxpayers are getting larger average income tax refunds this year that last, latest statistics from the revenue department indicate.

The average payback so far to about four million taxpayers eligible for refunds was $301.40, compared with $277.59 for the 1976 tax year. That is an 8.5-per-cent increase.

Night Scope Foils 'Bomber'

BELLINGHAM (AP) — A night-seeing scope was credited with foiling a $250,000 extortion bomb attempt at the ARCO oil refinery at Cherry Point during the weekend, police said Monday.

Whatcom County Sheriff Bernie Reynolds said the scope enabled officers to get a partial licence number and a description of the suspected getaway car.

Marlin Elroy Yelton, 48, of Birch Bay, was arraigned Monday on a first-degree extortion charge. Bond was set at $10,000 and Yelton was ordered to undergo psychiatric examination.

A man called the ARCO refinery Friday and told plant manager Fielding Formway that the plant, just south of the Canadian-American boundary, was rigged with explosives and would be blown up unless $250,000 was left on a concrete slab west of the refinery Friday night.

Instead, a package was left at the drop site with a directional beacon inside. A car approached, the package was grabbed and the car sped off before watching police could halt it.

The driver discovered the ruse, Reynolds said, and dumped the directional beacon.

But officers watching the site with the night scopes got a description that led to Yelton's the arrest, Reynolds said. A possible second subject was being sought.

Dogs from Fort Lewis and police were used to check the ARCO plant for explosives. None were found.

TV Networks Sued for $25M

MIAMI (AP) — Claiming television programs triggered him to kill his neighbor, 15-year-old Ronny Zamora and his parents have sued the three major television networks for $25 million.

Programs on ABC, CBS and NBC "showed the impressionable teen-ager. . . how to kill," claims the suit filed Monday in U.S. District Court in Miami by the boy and his parents, Frank and Yolanda Zamora.

Zamora's trial, following which he was sentenced to life imprisonment attracted national attention because of defence lawyer Ellis Rubin's claim that the boy was a victim of "involuntary television intoxication."

"The shooting and killing by Ronny Zamora of his neighbor was a foreseeable response to the stimulus of the offending programs," said the civil action.

The suit said Zamora had viewed 40,000 to 50,000 "violent destructions of fellow humans" on television.

The defendants — ABC, CBS and NBC — had no comment.

The U.S. Supreme Court cleared the way last week for a California trial involving similar claims.

In that action, NBC and a San Francisco television station are being sued for $11 million on behalf of a 9-year-old girl who was sexually assaulted along the lines of a fictional crime shown four days earlier in a made-for-TV drama, Born Innocent.

Runaways to Testify

VANCOUVER (CP) — Two runaway girls from the Seattle area who told police they were held in an apartment, burned with cigarettes and forced to work as prostitutes will eventually be returned to the United States.

Leslie Arnold, a spokesman for the emergency services section of the ministry of human resources, said today the girls, aged 14 and 15, were staying in a ministry shelter and will probably testify against the man accused of holding them.

The girls were told they had been fed special electronic pills that would explode causing instant death if they strayed more than five miles, police said.

One of the girls said she was burned with a lighted cigarette in the genital area during the more than three weeks they were held in the apartment.

Mark Jerald Foslette, 37, of Vancouver has been charged with four counts of rape, four counts of buggery, one count of living off the avails of prostitution, two counts of unlawful confinement, two counts of procuring, one count of indecent assault and one count of assault causing bodily harm.

Foslette was remanded to Wednesday for a bail hearing when he appeared in court Monday.

Oil Freeze Urged For OPEC

BEIRUT (UPI) — Two Arab petroleum experts today called on oil-producing countries to introduce stricter controls and possibly even freeze production temporarily to maintain prices.

"Production now is running higher than the world consumption rate," Ali Atiqa, secretary general of the Organization of Arab Petroleum Exporting Countries said in an interview with the Qatari newspaper, The New Gulf.

His counterpart in the Organization of Petroleum Exporting Countries, Ali Jeidah, agreed.

"The producing states are over-producing," Jeidah said in remarks published in Kuwait. "OPEC has so far failed to agree on a production control scheme."

OPEC is scheduled to meet informally May 6 in Taif.

capital scene

Island Cat Fanciers general monthly meeting Wednesday, May 3, 8 p.m., SPCA board room.

Human Resources Minister Bill Vander Zalm will speak to the Saanich Silver Threads Wednesday, May 3, 12:45 p.m., 286 Hampton.

The Mastectomy Rehabilitation Program will present a display of breast forms Wednesday, May 3, 1-3 p.m., at Victoria General Hospital. Mini-displays are held every Tuesday, 9 a.m.-noon, in the Jubilee's Cancer Clinic.

Ex-Women's Royal Canadian Naval Service monthly meeting Wednesday, May 3, 8 p.m., 4655 Vantreight.

The Public Library's main branch will present a talk on solar energy by Camosun College lecturer Frank Leversedge Wednesday, May 3, at 8 p.m. Leversedge is also chairman of the Greater Victoria Environmental Centre.

Canadian Mental Health Association hold a number of programs open to the public Wednesday, May 3, to commemorate Mental Health Week. Phone 595-1151 for further information.

Royal Roads Chapter, IODE Wednesday, May 3, noon, 301-2323 Hamiota.

Fairfield Activity Centre (New Horizons) Oak Bay sing-along with Jessie French, Thursday, May 4, 2-4 p.m., 1330 Fairfield.

The Victoria Volunteer Bureau will hold an informal orientation meeting for new volunteers Thursday, May 4, 7:30 p.m., 620 View.

STEWART & HUDSON
BUILDING SUPPLY CENTRE

Re-Roof it yourself and Save

IKO
Self-Seal Shingles
1st Quality Asphalt Shingles
3 Tab adhesive strip bonds in any weather and provides protection against wind uplift and rain seepage. Available in Grey, Brown, Green and Black as well as popular Earthtone colors. 1 Bundle covers 32.3 sq. ft. No. 210.
7.50 bundle

Bath Enclosures
Functional and Economical
A two-door tub enclosure that makes a bathroom look like new. Easy to clean, Satin anodized finish. Silent running doors with tempered glass.
Plain each ... 64.88
Swan each ... 69.88

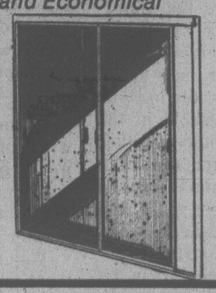

Belwood Vanities
Belwood
White classic pattern vanity with bone colored cultured marble top. Easy to assemble. 24"x18¾". Faucet not included. Shipped knocked down.
107.88 each

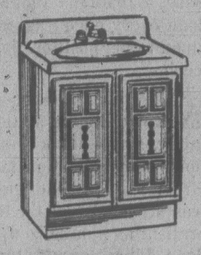

CONCRETE MIXER
1½ cu. ft. capacity, complete with 14" mixer pulley and motor mounting. For gas or electric motor. Motor not included. #10X.
175.88 each

Transit Level and Tripod
18X telescope, 200' sighting range, levelling accuracy to ¼" at 75'. #8080.
259.88 each

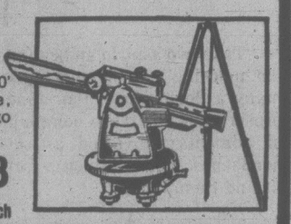

Ultralock Tape
From Lufkin a tough measuring tape with locking toggle and cushioned blade return. Plus a pair of Slip-Joint Pliers at no extra charge! Y35ME.
9.88 each

Handsaw
Made and priced for the handyman. A sharp, accurate, reliable saw. Straight back style Disston KI-26x8.
6.88 each

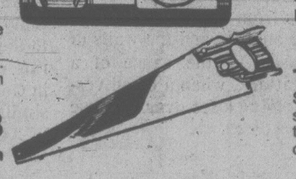

30" Bow Saw
An all-around saw for gardeners, builders, farmers, and home owners. Steel Oval Tubing.
5.88 each

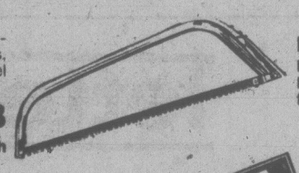

Aluminum Level
Empire's 24" Weekend Professional level with open sights and aluminum frame. #440x24".
6.88 each

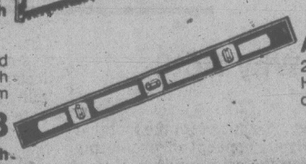

Adjustable Wrench
10" adjustable angle wrench: Drop forged chrome. Heavy Duty Quality. #810.
7.88 each

Waterpump Pliers
9½" pliers drop forged, tool steel. Polished and chrome plated. #812.
3.88 each

Tin Snips
Steel cutting blades with serrated edges. Spring action and cushion grip handles. #725.
6.48 each

Nail Hammer
Fiberglass handle and rubber grip. Curved claw, bell faced. Good quality. 16 oz.
5.88 each

Axe
2½ lb. Yankee pattern axe. Handy around the camp, cottage and yard. #1054.
9.48 each

McCulloch 14" Chain Saw
Automatic sharpener and chain oiler, one extra chain and can of oil 178.88

Concrete Wheelbarrow
Deep and narrow tray with 4½ to 5½ cu. ft. capacity. Ideal for concrete pouring.
76.88 each

Centurion Smoke Detector
Battery powered. Features powerful alarm and automatic reset. Complete and ready to install.
34.95

2"x2"x32" Kiln Dried Hemlock Spindles
1.49 ea.

2 Tube — 4 Foot Fluorescent Fixture
Complete with cover and 2 tubes.
21.95

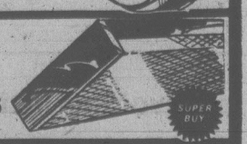

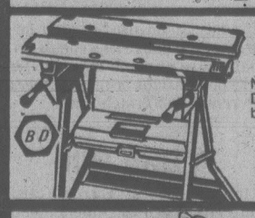

Single Height Workmate
New from Black & Decker. Sturdy steel base, tool box and strong vise jaws.
49.95

Plastic Garbage Bags
Ten 26"x36"-1.5 mil plastic bags per package.
pkg. 88¢

CHARGE ACCOUNTS
400 GORGE RD. EAST 386-3211
OPEN 7:30 a.m. to 5:30 p.m. INCLUDING SATURDAY
Prices Effective 'til May 9th or While Stocks Last
CHARGEX
5-1

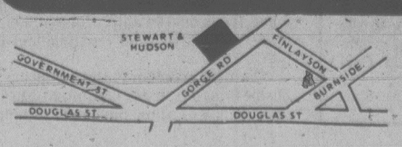

STEWART & HUDSON
BUILDING SUPPLY CENTRE

Victoria Times

TUESDAY, MAY 2, 1978

GORDON BELL, Managing Editor | STUART UNDERHILL, Publisher | BARBARA McLINTOCK, Editor

A Threat or a Promise?

Quebec Premier Rene Levesque made it sound like a threat when he said last weekend that his Parti Quebecois may become involved in the next federal election if the Trudeau government doesn't change its position in an Ottawa-Quebec dispute about sales tax reductions.

Saying that the dispute was "no longer just a quarrel between finance ministers," Levesque accused Ottawa of meddling in the sales tax field, a traditional area of provincial rights, and said that if the federal government persists in its attitude, the PQ will consider participating in the next federal election campaign.

But if Levesque considers it a threat, the rest of Canada should consider it a promise. And if all it takes to cause it to happen is for Ottawa to hold firm on the sales tax issue, Canadians should give Trudeau every encouragement to stay glued to his position tighter than a leech.

There are probably few things that would help to settle the uncertainty surrounding the whole national unity question faster than a direct head-to-head electoral confrontation between the forces of federalism as symbolized by the Trudeau Liberals and the forces of separatism as symbolized by Levesque and his PQ followers.

So far that confrontation has been carefully avoided, which is undoubtedly one of the reasons for the large amount of uncertainty that has developed around the unity issue. Levesque and Trudeau have each been playing ball in their own court, both claiming victories but never against their chief opponents — each other.

Until Levesque's threat/promise to become involved federally, it did not appear that the imminent federal election was going to do anything to change the situation. Indeed it might have done — and might still do, if the PQ does not follow through with its hints — more to confuse the situation further than anything else.

The reason for this is that, without the PQ running, the Liberals would be most likely to take a huge number of federal seats in Quebec. They would be likely to win simply because they would have no opposition that is credible in the eyes of the Quebec voters. Neither the Conservatives nor the NDP have been even a minimal force in Quebec politics in recent years, and the Creditistes are leaderless and badly torn by internal strife.

The federalists would then be certain to claim the Quebec victories as a major victory for federalism, but it actually wouldn't be possible to tell if that was the message the Quebec voters were really trying to get across. Perhaps instead they would be only trying to say that the Liberals were the best of a bad bunch of choices.

A similar problem has existed with the PQ government from the day it was elected. No one is really sure how many people voted for it because they believed in separatism and how many voted for it because they thought it was the only viable alternative to a Liberal government perceived as inept and even corrupt.

If Quebec voters had a chance to vote for PQ-endorsed candidates as well as for Liberal ones, it might make clearer the real wishes of the people of that province. Both sides have made their positions clear; the voters could choose in a head-on battle.

If the separatists happened to win, unlikely as that seems, it would be a difficult problem for Canada, but obviously a problem that would have to be solved sooner or later anyway.

We can only hope the confrontation happens.

Take Two Aspirin

"Take two aspirin and call me in the morning" is the punchline to many a doctor joke, the standard prescription for those complaining of ailments as varied as severe headaches, colds, influenza, arthritis and rheumatism.

But recent research suggests also that besides aspirin's pain-killing and inflammation-reducing properties, the common drug has important uses in treating heart disease.

Scientists are delving deeper into the usefulness of acetasalicylic acid, aspirin's scientific compound name. It has been established in research in Philadelphia, Berlin and the United Kingdom that aspirin can help prevent coronary thrombosis and other disorders involving the blood supply to the major coronary blood vessels and to the brain.

Other recent research has also centred on aspirin's retarding effects on certain enzyme systems, for example, with regard to prostaglandin production in the body. Prostaglandins are a chemically uniform group of substances with widely varying pharmaceutical effects. They are responsible for certain bodily functions — the menstrual cycle, for instance.

But aspirin's role in preventing coronary thrombosis is the most interesting medical news for some time. In some fashion not completely understood, aspirin helps prevent blood clots from forming and sticking to one another and the walls of blood vessels — the cause of a coronary attack, when a blood vessel completely closes over because of such processes.

Aspirin apparently cannot reverse the process — thinning and dissolving clots, as some other drugs do — but it can prevent it from happening, and for a relatively small expense. The phenomenon was studied and verified in a London study of more than 1,000 patients at a dosage of 1,500 milligrams a day (about five aspirin tablets.

Another study in the U.K. compared two groups of 635 cardiac patients each; one group was administered 300 milligrams of aspirin three times a day, the other group got a placebo. After two years the first group showed a mortality rate of 8.8 per cent, compared to the control group's much higher rate of 13.6 per cent. Other studies in Germany and the U.S. produced similar results.

Aspirin: wonder drug?

RICHARD GWYN

On Slogans and Charities

OTTAWA — Are you in a mood to show that you care? Care enough about Confederation, that is, to vote for its savior, Pierre Elliot Trudeau? A fortnight ago, the folks who gave us *The Land Is Strong* test-marketed in Vancouver the draft election slogan, *Show That You Care*. If the catchphrase succeeded in stirring up laid-back Vancouverites, the Liberals calculate it'll have the rest of us cheering as we go into the ballot booths.

The Conservatives' campaign slogan has lain ready in the backrooms for the best part of a year, and indeed would have been run up the flagpole had an election been called last fall. Complete with a catchy tune (that goes, sort of: da, dedapda, da-da-da, da-da-de), and with a crisp film and slide show, the party rolled out its election banner, *Let's Get Canada Working Again* for the benefit of its own rank and file at the Conservatives' convention in Quebec City last October.

Goes to NATO

The New Democrats, as is their wont, intend to hammer Canadians on their collective heads. The NDP's planned slogan isn't so much subliminal as straight-up: *Jobs First*.

As all the polls show, Trudeau's international reputation is, as in the words of U.S. Vice-President Walter Mondale, for the Liberals "a priceless asset" in the coming campaign.

You won't be especially surprised, therefore, to learn that May 30-31, Trudeau will fly to Washington to take in a NATO summit meeting and, if space can be found in his schedule to drop in at the United Nations in New York, to speak at the special session on disarmament — (the first time in 10 years Trudeau has found time).

□

Has it ever occurred to you to try to "embarrass or apply pressure upon a government?" Have you ever been tempted to urge your neighbors and friends to "protest to their elected representatives," or to bombard newspaper editors with letters designed to "air political views or to sway public opinion."

Thanks to Revenue Canada a good chunk of this un-Canadian activity soon will stop.

Information Circular No. 78-3, mailed a month ago by the revenue department to charitable organizations like Oxfam, the YM-YWCA, and to church organizations like GATT-FLY, instructs these agencies to cease indulging in "political activities." Agencies which ignore the circular will lose the right to issue tax deduction receipts for charitable donations.

"Political activities," states the revenue department, comprise any and all activities designed to "influence the policy-making process of any level of government." By way of an example, the department explains that this definition includes, "an organization formed to promote temperance by securing legislation to reduce the consumption of alcohol (even though the courts have held that the promotion of temperance otherwise is a charitable object)."

A charitable organization may present briefs to parliamentary committees and to royal commissions, "providing it (the organization) does not undertake a program to promote its recommendations." As well, organizations may speak to MPs, provided they "do not attempt to influence legislation."

How Far?

To my comments that this ruling was, (a) idiotic, (b) regressive, because it limits charity to handing out money rather than to reforming the conditions which made the handing out of the money necessary, a revenue official replied:

(a) "The minister asked for it to be done." (b) "We are happy to discuss the matter with organizations and advise them how far they can go without jeopardizing their status."

Luckily a newspaper, in this instance at least, is not a charitable organization. Without harming their newspaper, readers can best write to the editor, and to their MP, to embarrass, pressure and influence the government into changing its policy.

Readers can, in a phrase, show that they care.

letters

Great Television

The coverage of the Liberal leadership convention in Quebec April 15 by French television gave me a renewed feel for French Canada and pride in our fellow Canadians of French extraction. The quality of the two contenders, Ryan and Garneau, and their families, the deep feeling for Canada expressed by them and echoed by the huge crowd, gave me fresh hope for this elongated, divided country. I have never been so glad that I could at least partially understand French.

Admittedly the federal government has shoved the French fact at us in a way that has turned many off. But we westerners would find a lot more of interest in Canada if we forgot about Trudeau in this regard and decided to discover for ourselves the enormous plus that French Canada gives to us all. It is a marvellous language, a great culture and they are the warmest hearted people to be found anywhere.

Two suggestions — holidays in Quebec and an occasional look at French television. A good way to improve our French and widen our horizons. — Paul Nanton, 3765 Cadboro Bay Road.

Why Not?

Defence Minister Barney Danson, and all men, should accept the fact that the chivalrous concept of protecting women from the grim realities of warfare is a luxury of bygone eras.

Through the simple bombings of the First World War, the saturation bombings, genocide and atomic devastations of the Second World War, and the indiscriminate eruptions of today's terrorist warfare, women have achieved full equality in life's final phase — death by violence.

With all the delightful nuclear goodies that have been concocted, in any future war one doubts whether there will be time for any man to feel "uncomfortable" about a woman fighting beside him. On an environmentally ruined planet, those who survive will be lucky if they have expertise to subsist at the grass roots level.

So, if young women with fine intellects, fast reflexes and the mental stability to cope with stress want to participate in combat training and war games — why not? — Ruby A. Pearson, 2085 Avondale Road.

Park Vandalism

I am writing in response to your report on vandalism in the parks (Yahoos Creating Crisis in the Park, April 28) and of the lack of policemen there because of the expense of paying them.

I notice the government is not as concerned about my tax dollars when the police are involved in drug cases, and yet I do not particularly care who takes drugs as long as I do not.

But I care very much about vandalism in the parks. Again, I notice no financial restrictions on the use of policemen to entrap Russian embassy officials (who, of course, will accept information if it is offered).

These undercover policemen should be assigned to the parks to catch vandals. Perhaps they could pose as hooligans, join the gangs, and make arrests just as the picnic tables are about to be smashed.

This duty would also be better for the integrity of the police as vandals do not normally have as much money to tempt them as do Russians or drug pushers. — Joe Percival, 522 Trutch Street.

A Bad Bill

Attorney-General Garde Gardom has advertised Bill 69 (amendments to the *Family Relations Act*) as a positive attempt to end inequality to women on marital breakup. In fact the glossy brochures accompanying the bill would have us believe this is a legitimate attempt to create true community of property. I wish to point out some significant flaws in the bill which make it more regressive than existing legislation.

The first problem is the exclusion of business assets from community property. This will allow husbands to mortgage the community property (the family home), pour the money into the business and leave the spouse with nothing except her tiny (or nonexistent) equity in that home. It seemed to me that the Murdoch case lent some impetus to attempts to reform family law, but I suppose Mr. Murdoch would be all right in B.C. since he can call the farm his business. While purporting to recognize the spouse's contribution of homemaking while the husband may be building up the business, Bill 69 excludes any claim to it on her behalf.

The exclusion of savings, investments, retirement savings plans and private pension rights, stocks and bonds is a flagrant denial of the equality of the spouses in the marriage partnership. If the family's savings and investments were in the husband's name, while the house and car were in the wife's name, he could claim half of the house and car and would also get to keep all the savings and investments. The second problem is the premature assumption of Bill 69 in the economic independence of the hitherto dependent spouse. What we're looking at here is a situation where the homemaking spouse has been out of the labor force for 20 or 30 years and is forced to find a job in a province with a nine per cent unemployment rate. The law committee of the Status of Women Action Group, of which I'm a member, is frequently faced with the hopeless task of trying to help middle-aged spouses, with dependent adolescents, face the problems of a deserting spouse plus the realization that they are somehow supposed to find a way into an already overcrowded work force.

Another factor concerning the above aspect of Bill 69 which has not been considered is the children's point of view. Often the desertion by one spouse is his way of dealing with the mid-life crisis, or ego problems at the age of 40 to 50 or so. That is, most of these situations seem to arise when the middle-aged spouse leaves home to move in with a younger woman. The viewpoint of the children is usually that one parent has left *them*. If the mother goes out to work, she leaves home children feeling deserted by both parents. Couple this with the fact that the children are often in the difficult pre-adolescent stage and the groundwork is laid for the creation of considerable problems. The above proves that it may not only be impossible but undesirable for the wife to enter the labor force.

A third problem with Bill 69 is that it does not become operative until the breakdown of marriage. Surely community property is a reasonable goal to exist all through the marriage. This was of course, the first problem I outlined, that of husbands liquidating the family assets before marriage breakdown, would be prevented. The final problem of so much judicial discretion leading to endless litigation has been mentioned by so many lawyers that I assume they are making official representations to the goverment on this matter. I have heard more than one family law lawyer say the bill is so bad it should be completely scrapped.

These suggestions have been taken into account in Canada in the Manitoba family law reform. Thus we have a model. The Ontario model we are copying has come forward and been sent back three times. In the name of fairness I urge the government to look at the Manitoba act, and rewrite Bill 69 to meet the needs of current society. — Dianne L. Grimmer, 958 St. Patrick Street.

Thanks from Fish

We would like to express many thanks to all of those who were involved in volunteering their time and help to the South Vancouver Island Aid the Fish Society.

This included the building of the hatchery boxes and installing them on the streams, catching and stripping of the fish, and all the other important projects that made it possible for this project to be a success. — Percy Brown, Vice-President, South Vancouver Island Aid the Fish Society.

Upgrading

I'm writing on behalf of upgrading in the Victoria area. Why is it that most people are referred to Camosun College? Couldn't there be upgrading in our local schools in the evenings also? This would most certainly help curtail the overload at the college and at the same time give the opportunity to those who find it out of reach to arrive at classes by 9 a.m. and who desire upgrading. I live in James Bay and would most certainly be happy to see this happen, and feel sure there are many who feel the same way. For those interested in this program, get in touch with the school board. — Mrs. Rita Lamb, 20-72 Dallas Road.

Rape Relief

The Status of Women Action Group is deeply concerned to learn that the intermunicipal committee refused funding to the Rape Relief centre. We consider this to be an essential community service. Rape Relief is the only counselling facility adequate to meet the needs of women who have been raped. Our experience has been that even the professional community in Victoria is unable to deal adequately with the unique emotional problems of women suffering from violent assault.

The services provided by the Need crisis line are vital but they do not extend far enough to handle rape cases. Need, in fact, refers rape victims to Rape Relief where they will get the personal contact imperative in this type of crisis. Rape Relief counselllors are especially trained in legal and medical proceedures which are unique to rape. Rape Relief provides follow-up counselling for continued support. This is essential on a personal level and also on a legal level.

Rape Relief also offers an educational service. They have supplied expertise and materials for use in our schools and they participate on a volunteer basis in other public information functions. They are in contact with a nationwide network of rape crisis centres which monitors legal changes and screens materials available. This is an important contact for our community to have.

Rape is a terrible experience. Every community is concerned about the increase in violent crimes. Let us at least maintain the present level of support for victims. — Shirley Nordstrom, President, Status of Women Action Group, 1429 Monterey Avenue.

Revolting Insignia

I am a mildly patriotic Canadian distressed by the threat of Quebec's separation from Confederation. I still swallow a lump of nostalgia when I see the red ensign or the former distinctive uniforms of our armed forces. These facts of our national growth I can accept — hopefully.

But I'll be damned if I can sit quietly and see the current outbreak of leisure wear, made in Canada, for all ages and sexes, prominently displaying insignia of the various United States armed forces. Even toddlers are wearing T-shirts emblazoned with "U.S. Air Force." I resent this latest affront to our national identity and pride.

Are we so subservient to our mighty neighbor to the south that we even have to have its name featured on our underwear? Like the Moslems facing Mecca we are now bowing towards The Residence of the Almighty Peanut King.

Fine on soldiers — not kids.

Is the ultimate objective of the Canadian manufacturing industry to produce a new Canadian flag with the eagle rampant on the maple leaf?

I am attempting to boycott any store which sells such articles which almost restricts my shopping to the pet stores and my friendly gas station. — Jean Parker, 2-1333 Fort Street.

VICTORIA TIMES, established 1884 is published every afternoon except Sunday by the Times Publishers, 2621 Douglas Street, Victoria, B.C. V8W 2N4, a division of FP Publications (Western) Limited. Second class mail registration No. 0625. All undelivered copies and notices of change of address to be sent to the above address. The Canadian Press is exclusively entitled to reprint the local news published herein.

Be Skeptical When Press Plays 'Numbers Game'

By MARTIN PLISSNER

(Plissner is national political editor of CBS News. He wrote this for the Washington Post)

After last summer's New York blackout, the lights were barely on again when all of the city's newspapers had managed to price it in one fashion or another at a billion dollars.

The Daily News, on the say-so of "some of the experts" put that price tag on "losses in the private sector." The New York Post, citing no one, charged its billion to "property damage." The New York Times, citing "unofficial estimates" by unidentified estimators, attached its billion-dollar figure specifically to the looting in a couple of thousand ghetto stores. For that figure to wash, you have to suppose an average inventory of more than $500,000 in those stores. When last seen in the Times, after copious repetition, the original billion-dollar looting estimate had dwindled to $35 million and may not yet have touched bottom.

Homosexuals

Again last summer, to take another example, Newsweek magazine reported from San Francisco: "Officials reckon that 28 per cent of the city's voters are homosexual." No one has since been able to find any San Francisco official who will make this remarkable reckoning, nor is it clear how anyone could. In the way that such numbers, however, normally get recycled in the news, Newsweek itself has now become a source for the homosexual registration in San Francisco.

For unfettered creativity with numbers, however, no collaboration of "experts" and "officials" with the press has produced anything to match the literature of the past decade on the business activity of the Mafia.

"We're bigger than U.S. Steel," Meyer Lansky once bragged many years ago. But, had he been paying attention to the official pronouncements of his government in more recent times or to the echoes of it in the press, he would have ranked Big Steel in the Mob's inventory somewhere between imported artichokes and dirty books.

In August 1969, for example, Time magazine solemnly pronounced the Mafia as a moneymaker to the peer of U.S. Steel plus AT&T, General Motors, General ELectric, Ford, IBM, Chrysler and RCA combined.

In this early effort Time's choice of numbers was conservative. For an estimate of the annual gross for the Exxon of Megacrime, it was content to post a relatively modest figure or "well over $30 billion."

Time attributed its fiscal intelligence on the Mob to government sources — implicitly at middle levels of the Justice Department. But it was at the highest levels that the Nixon administration, in its restless pursuit of truth, appears to have touched off the yearly take of Organized Crime.

Richard Nixon himself, in an April 1969 message to Congress, proposed a fairly tentative figure: "Anywhere from $20 billion to $50 billion."

By August of that year, however, Attorney-General John Mitchell was telling U.S. News and World Report that $50 billion was in fact the lower, not the upper limit. "Organized crime," said Mitchell, "takes out of our economy upward of $50 billion a year."

Early in 1970 The New York Times entered the rapidly escalating auction. "High-Profit Business — Organized Crime in the United States" was the headline on a Sunday business section story which featured an estimate topping both Time's $30 billion and Mitchell's $50 billion. "Rep. Dante Fascell, chairman of a government operations subcommittee," the Times reported, "put the gross revenue of organized crime at $60 billion." For a simile to convey the implications of that number a parade of names from the Fortune 500 was clearly inadequate. Gulped the Times at the Fascell estimate: "This is more than the gross national product of Canada."

As tends to happen in journalism, numbers like these, especially big, round numbers, sooner or later get standardized. A consensus sets in.

The Times-Fascell $60 billion was clearly an overreach. It has never been repeated. Throughout the '70s, the Mitchell figure of $50 billion settled in as the standard for political oratory, journalism and even academic writings on organized crime. Since 1970, judging from this past year's run of Mafia stories, the Mob's revenues have been barely touched by inflation.

The Mafia

Last summer's Time cover story on the Mob reports: "Estimates culled from a variety of law enforcement agencies suggest the Mafia takes in at least $48 billion in gross revenues and an incredible $20 billion or so in untaxed profits."

Jack Anderson's sources for an article on the same topic last year could not have agreed more: "Today the Mafia controls an underworld empire that takes in at least $48 billion a year, of which more than half is untaxed profits."

Both Time and Anderson write admiringly of a report by the government's high pristhood of the auditing profession, the General Accounting Office, which states: Although exact figures are not available, the Department of Justice estimates that organized crime derives as much as $50 billion a year from gambling in addition to income from narcotics and loan-sharking."

Since Anderson and Time compute $48 billion a year from all sources, while Justice, as quoted by GAO, counts "as much as $50 billion" from gambling alone, Justice appears far in front of such conservative estimators as Anderson and Time. Add the appropriate figures for narcotics, loan-sharking, Teamster pension funds and gangland's "legitimate" ancillaries, and one could easily fantasize a $100-billion yearly gross for the 5,000 "made" Mafiosi and the 50,000 auxiliaries who are also part of the numerical mythology of Mafio-journalism.

Old Report

When confronted with all the sources citing it, however, the Department of Justice went limp. A spokesman for the criminal division, after hunting around the department for a week, could not find any source for the $50 billion figure in the GAO report until somebody turned up a 10-year-old report by a Johnson-era task force on organized crime.

On page 3 of that report you do find the $50 billion figure. This is how you find it: "There is no accurate way of ascertaining organized crime's gross revenue [illegible] from gambling in the United States. Estimates of the annual take have varied from $7 billion to $50 billion." It does not totally violate truth to paraphrase this as "as much as $50 billion," but the figures are for estimates (sources not identified) other than the Justice Department's and in a context clearly meant to disparage, not endorse, such estimates.

Whether you take the GAO-Johnson task force's $50 billion maximum for gambling alone or the Time-Anderson $48 billion for total Mob enterprise, all four authorities draw the opposite conclusion from what you might expect.

After all, seven years ago a U.S. attorney-general put the gross for organized crime at $50 billion. Since then the value of the dollar has shrunk by over a third. Merely to keep pace with the cost of living, the Mafia would have had to boost its gross receipts to $75 billion or so. Instead, it is either mired at $50 billion (GAO) or has actually slipped to $48 billion (Time-Anderson). Yet all three see organized crime not as a victim of creeping stagflation but very much on the rise: "Big, Bad and Booming" (Times); "The war on organized crime is faltering" (GAO); "The Federal Heat on Organized Crime is Subsiding" (Anderson).

Disclaimers

And, even in inflated 1978 dollars, the $48-to-50-billion Mafia gross, with its $25 billion in untaxed profits, prompts us to calculate with awe the take-home pay of Time's 55,000 made and unmade Mafiosi — presumably down to the thugs who break legs for the loan sharks. Average for the 55,000: a little under $500,000 a year, or just about par for a chairman of the board of — what else? U.S. Steel.

One could go on. There is an "official estimate" of the rat population of New York (eight million) extracted from an accommodating official there nearly 20 years ago and sanctified through unchanging repetition not only by that city's press but in Time, Newsweek, the Wall Street Journal and speeches on the floor of Congress.

In many such cases, to be sure, there is the ass-covering disclaimer. "It may be too early for the experts to compute the precise cost of . . ." or "Nobody outside the Mafia knows the full extent of their operations, but . . ." are typical formulations. But the disclaimer it leaves is not so much of the imprecision of the number to follow as the likelihood that — if you really hit it on the nose — that the number might be still larger.

No Ideology

Most of the eye-popping numbers cited here have no particular ideology. Their function is essentially to hype a story — to suggest that the subject is very important, unprecedented or otherwise memorable. And, when the story is competitive, bonuses are seldom awarded for having the lowest numbers.

In this respect the routine press pursuit of the biggest numbers, or sometimes any number, is a different case from that classic of press criticism, the "Rubber Type Army" of Chiang Kai-shek, immortalized by A. J. Liebling, whose numbers waxed and waned in keeping with the source's — or the paper's — fury ove President Truman's refusal to unleash them. Nor is it like such currently tendentious figures as the number of Cubans in Ethiopia, MIRVs in Russia or people on the White House staff.

Such numbers are generally volunteered by sources with stake in a dispute. They carry their own warning flag, are apt to be dealt with warily in the first instance and responded to quickly by other parties in the dispute.

Potholes

The contrasting case is where the press and officialdom, or "experts," or the passive "it" (as in "it is estimated that") are the joint parents of some proud and towering figure. When reporters press a bureaucrat who doesn't have the foggiest idea for the dollar cost of a riot still in progress, for the number of potholes left by yesterday's snowstorm, for a census of the rats or closet deviates or people watching a motorcade or the earnings of anything so ill-defined (and tight-lipped) as organized crime, they are collaborating in their own deception.

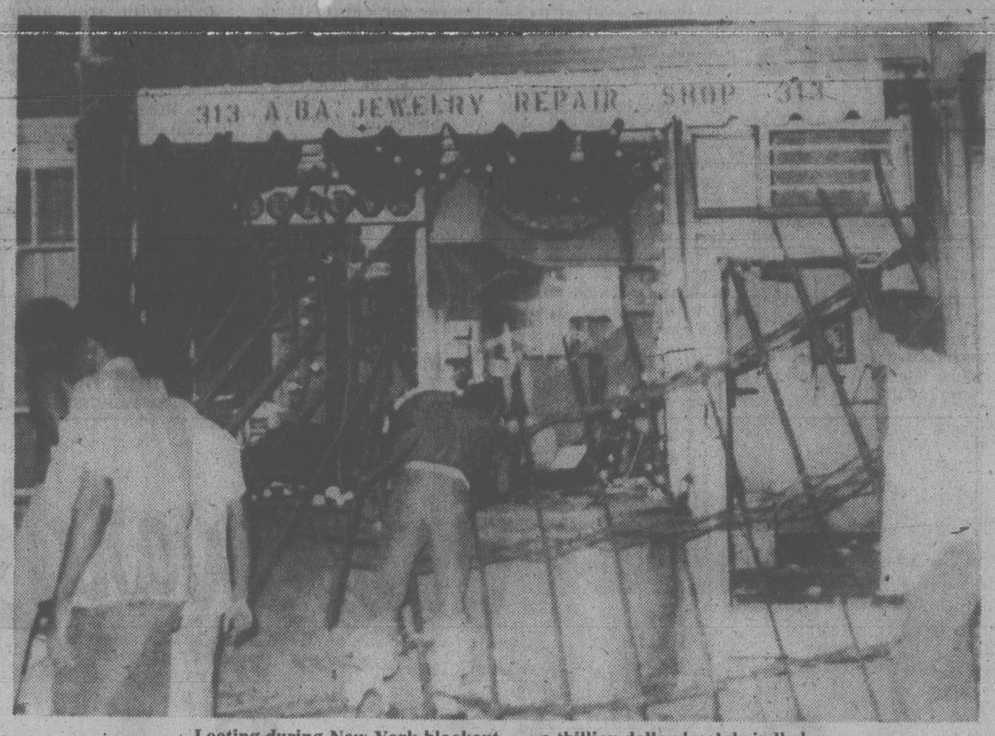

Looting during New York blackout . . . a 'billion-dollar loss' dwindled

Looking on Bright Side

By CALVIN TRILLIN

(A column in The Nation)

I was pleased that Dr. Norman Vincent Peale announced his intention to do a good-news radio program for ITT just as the Korean bribery scandal revealed to me the bright side of the war in Vietnam. It is so rarely that Dr. Peale and I have the opportunity to march in step. Once I got the hang of seeing the bright side, in fact, I was even able to see something bright about Dr. Peale's sponsor. There was, after all, a piece about ITT in the New York Times recently that carried the cheery sub-headline "U.S. Indicates No Criminal Charges Will Be Brought Against Geneen."

Because we lost the war in Vietnam, the Tongsun Park hearings made me realize, we will not have to spend billions of dollars propping up a government in Saigon that, once having mastered the democratic process, would spend part of those billions bribing our congressmen to assure the steady flow of more billions. If the Vietnamese want to bribe someone with his own money from now on, they'll just have to bribe the Russians.

In case Norman Vincent Peale requires further evidence of what good news our defeat in Vietnam really was, he need only contemplate the presence in the U.S. of another triple-handled man of God — the Rev. Sun Myung Moon. The Reverend Moon is Korean — just one more result of our shortsightedness in not permitting ourselves to be, as they used to say in the fifties, pushed into the sea at Pusan. We were fortunate in having General Westmoreland and that crowd running our side the next time around. Now that we have been pushed into the air over the American embassy in Saigon, we need not worry that in 10 or 15 years some Vietnamese industrialist will proclaim himself the Messiah and then snatch Scarsdale clean of clear-eyed youths in order to build a New World Order of candy-peddlers and panhandlers.

I was tempted to abandon brightsidedness last week when I came across a remarkably prescient H. L. Mencken quotation that seems to have been making the rounds of Washington egg-head circles lately. In an essay that described Henry Grady's New South as "depressingly similar to the Old Middle-West," Mencken wrote, "On those dark moments when I fear that the Republic has trotted before these weary eyes every carnival act in its repertoire, I cheer myself with the thought that someday we will have a president from the deserts of the Deep South. ... The president's brother, a prime specimen of *Boobus Collumnus Rubericus*, will ... gather his loutish companions on the porch of the White House to swill beer from the bottle and snigger over whispered barnyard jokes about the darkies. The president's cousin, LaVerne, will travel the Halleluyah circuit as one of Mrs. McPherson's soldiers in Christ, praying for the conversion of some Northern Sodom's most Satanic pornographer as she waves his work — well thumbed — for all the yokels to gasp at. ... The president's daughter will record these events with her box camera. ... The incumbent himself, cleansed of his bumpkin ways by some of Grady's New South hucksters, will have a charm comparable to that of the leading undertaker of Dothan, Alabama."

At least Jimmy Doesn't Tell stories about Amy

What bright side can one find in having to spend three more years hearing incessantly about a First Family so predictable that it could be predicted in 1928? There is one: the president virtually never tells any cute stories about Amy. He has either restrained a strong parental instinct for the good of the nation, or Amy is the only nine-year-old alive without a trace of personal charm.

As the father of two charming daughters about Amy's age, I can imagine how difficult such restraint must be — even though I have never bothered to exercise it myself. I simply explain my excesses — my repetitions of Abigail's most telling punch lines, my rendition of Sarah's rendition of "I'm Don Jose from Far Rockaway" — by posting on the wall of my office a quotation from a president to whose incumbency the Carter administration is often compared, William Henry Harrison. (Oddly enough, Harrison had his own problems with the Middle East. It was his secretary of state who caused a diplomatic incident by mumbling, as he emerged from a Cairo conference, "If there were inferior races, the Arabs would be one of them.") Harrison, so the story goes, replied to his wife's suggestion that he boasted too much about their daughter by saying, "Anyone who is not objectionable about his daughter is a pervert."

Once I had brightsided the Carters, I turned, in an even-handed fashion, to Governor Jerry Brown of California. Brown is single. No daughters to date movie stars or sons to be photographed with Bianca Jagger. As far as I know, he does not even have any friends. A Brown presidency, in other words, would be a sort of breathing spell for those of us who have been made by Bert Lance to wonder what we found so repellent about Bebe Rebozo. A savvy brightsider might build Brown's presidential campaign on just that sort of strength: "Vote for Jerry Brown — No Immediate Family."

A new light beer for all kinds of reasons.

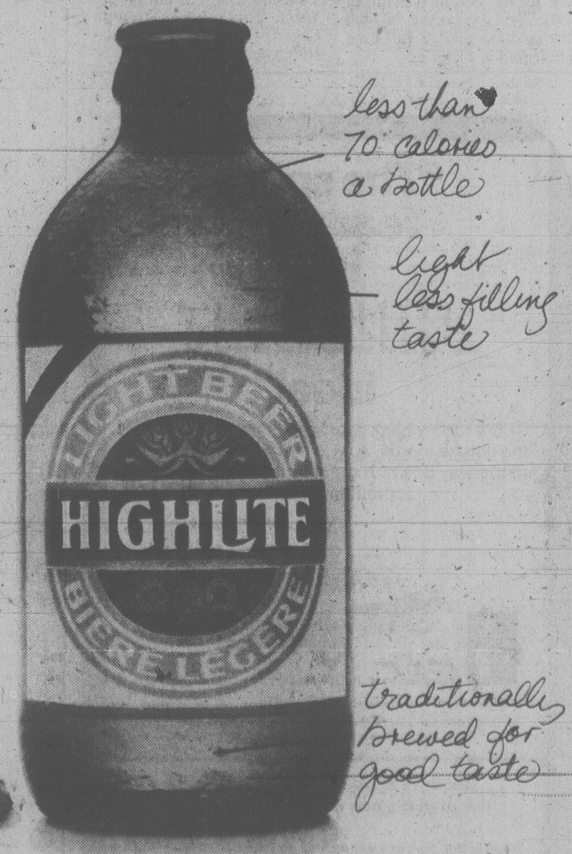

HIGHLITE - the light beer you've been waiting for

MVB Calls Halt To ICBC Squeals

VANCOUVER (CP) — There's no cause for concern over the effect speeding tickets outside British Columbia will have on your driving record, Art Price, administrator of drivers' licences for the Motor Vehicle Branch, said Monday.

He said in an interview that the branch is no longer sending records of minor out-of-province traffic violations to the Insurance Corporation of B.C., so traffic offences such as speeding aren't reflected in insurance rates.

Because provincial and state laws vary greatly, only violations of the Criminal Code of Canada and counterparts in other countries are referred to ICBC, Price said.

The changes came after numerous complaints by drivers who paid traffic fines rather than go to the trouble of pleading their innocence in court—only to learn when they got home that points were assigned to their licence and their insurance rates were raised.

This was a type of double jeopardy, Price said.

The changes mean a B.C. resident doesn't pay (in insurance rates) for offences he commits in the United States. The B.C. driver arrested for drunk driving in Washington may face a suspension of his licence there and in B.C., but his ICBC rates are not affected. The only monetary cost he faces is the fine which might be levied by Washington.

"This may seem soft, but that's the way it is," Price said.

"The B.C. driver in Washington shouldn't be hassled anymore than the Washington resident."

The B.C. driver convicted in another province of a Criminal Code offence such as impaired driving faces the same fate as if the offence were committed in B.C.

Salesman Suspended

VANCOUVER (CP) — Roger Brian Ashton, a securities salesman employed by Davidson and Co. Ltd., has had his registration suspended for 30 days as a result of the sale of shares of Ruskin Developments Ltd., a Vancouver Curb Exchange listing, to seven residents of North Dakota, Wjlliam S. Irwin, superintendent of brokers, said Monday.

Irwin said a hearing in February was told Ashton sold Ruskin shares while in North Dakota during July, 1977, when he was not registered to sell securities in that state and Ruskin was not qualified for sale under North Dakota laws.

MEMORY HAZED - LAWYER

NANAIMO (CP) — The lawyer for one of three RCMP officers charged with assault causing bodily harm told their county court trial Monday that the memory of a man who claims he was beaten by police is hazed by his use of alcohol and possibly drugs.

Mike Hutchison made the comment in a defence submission for Constable Bruce Waite. Also charged with assaulting Robert Raymond Simms of Vancouver in the Ladysmith RCMP office on Oct. 2, 1977 are constables Dave Downey and William Van Wormer.

Simms earlier testified that he was picked up by police on a Ladysmith street after drinking seven glasses of beer in a hotel. He said he was injured by rough police treatment after being taken to the RCMP station in the Vancouver Island community.

Cecil Bransen, lawyer for Downey, said that if the officers wanted to hurt Simms, they would have chosen somewhere more private than the police office.

Bransen said that while Simms testified he was physically hurt in the incident, Dr. Stanley Grey, who examined Simms after the incident, told the court the man did not need treatment.

4-17
AAMCO TRANSMISSIONS
NOW at 525 GORGE RD. E.

7 1/4 % PRIME55
• Chequing/Savings
• Monthly interest
• No Service Charges
• No Minimum Balance
WESTCOAST SAVINGS CREDIT UNION

INDIANS, CPR SET FOR TALKS

CRANBROOK (CP) — Leaders of the St. Mary's Indian band will meet Wednesday with representatives from CP Rail and the department of Indian affairs to resolve a dispute that sparked a two-day rail blockade last week, band administrator Lloyd Lezard said today.

The natives manned blocakdes 13 kilometres northeast of here Thursday to protest what they claim is the loss of 80 acres of land through erosion.

The erosion, they said, resulted from the diversion of the St. Mary's River eight years ago to accommodate relocation of a rail line.

The band permitted trains to proceed Friday after discussions with CPR officials who rode in a rail car to the blockade.

The band rejected an earlier suggestion that it meet with government and rail officials in Vancouver, maintaining it wanted officials to be able to take a first-hand look at the erosion.

Gov't Plans Legal School

An institute to train persons involved in all aspects of the provincial justice system will open this September in Vancouver.

The school, to be known as the Justice Institute of British Columbia, will provide training for court, police, corrections and sheriff services personnel. It will be be extended to members of the provincial fire services.

The institute has received designation under the Colleges and Provincial Institutes Act, Education Minister Pat McGeer said, and will have a $4 million budget for 1978-79.

Attorney-General Garde Gardom said that, besides providing programs to his ministry, the institute will help develop models for delivering justice training through co-operative arrangements with regional colleges, institutes, universities, public schools and community-based organizations.

The police training function within the institute will still be known as the B.C. Police Academy, Gardom said.

The institute's board will consist of nine members, including: Sandy Robertson of Vancouver, Robert Stewart of Vancouver, David Chapman of West Vancouver, Jack Pomfret of Vancouver, Donald Sorochan of Vancouver, Len Maracle of North Vancouver, A. P. Pantages of West Vancouver, Joseph Cohen of Vancouver and Glen Ridgway of Duncan.

Mortimer Heads Commission

Geoffrey Mortimer, a former RCMP deputy police commissioner, has been named acting chairman of the British Columbia Police Commission, Attorney-General Garde Gardom said Monday.

Mortimer, 60, a member of the commission since 1975, was named to replace Art Phillips, who resigned last month to seek the federal Liberal nomination in Vancouver Centre.

Mortimer spent 35 years in the RCMP before retiring in 1972. He is expected to hold the position until a full-time chairman is found.

"The split rear seat is a BRILLIANT idea!"
GLC's roomy back seat is split in the middle on the deluxe model, so you can fold it half way or all the way down. A great little idea for carrying great big loads.
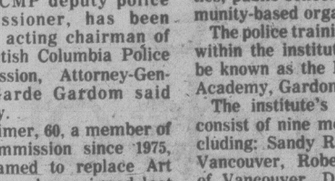
GLC Great Little Cars for a great lot of reasons
Impressive Gas Mileage: 50 highway, 39 city
For example - 4 spd model (source - M.O.T.)
Test-drive Mazda's line of GLC's now at
Corner of Blanshard and Johnson
Phone: 385-1451
pacific mazda PEUGEOT
5-2

Woodward's

Smashing Selection of Active Sportswear and Tennis Equipment is on Sale!

Our prices are as healthy for your budget as tennis is for you!

ADIDAS MEXICO SHORTS
100% cotton drill with full inner slip elasticized at legs, side vents, quadruple stretch waistband and drawstring. Assorted sizes and colors.
SALE PRICE 7.99

TENNIS BALLS
Includes Slazenger and Dunlop. 3 balls per tin.
SALE PRICE 3.18

MEN'S LEISURE TOP
Quality sport shirt for summer wear by Dorbin. In assorted sizes.
SALE PRICE 12.99

ADIDAS T-SHIRT
The ideal T-shirt for summer sports and casual wear. In assorted colors.
Sale Price Men's and Boys' 3.99

ADIDAS SPORT BAG No. 722
Vinyl carry-all with double handles, top zip opening and roomy interior with zippered compartment. In assorted colors.
SALE PRICE 8.99

KANGAROO TOP
Athletic brand 100% striped cotton top for sports or casual wear. Features knit cuff and drawstring top. In assorted adult sizes.
SALE PRICE 19.99

TYROL NYLON SHELL
Lightweight and comfortable, in anorak pullover style or full front zip opening style with hood. Assorted sizes.
SALE PRICE 24.99

DUNLOP "PRO" TENNIS SET
Includes racquet, Dunlop head cover and 3 balls. 7-ply laminated wood frame, full wood overlay, fiber welded throat and shaft, all leather grip, natural sheep strings. For beginner to intermediate.
SALE PRICE 24.99

"ELITE" TENNIS RACQUET
Smartly styled Dunlop racquet with Canadian maple-ash bow, durable nylon strings and quality grip.
SALE PRICE 32.99

DUNLOP "MAXPLY FORT" RACQUET
The "grand slammer" of tennis features all-wood construction with special thraot wedges to absorb shock, durable nylon strings and sturdy grip.
SALE PRICE 39.99

"JIMMY CONNERS RALLY" OR "CHRIS EVERT RALLY"
Wilson metal racquet with tubular metal frame for strength and mobility. Features strong moulded yoke and grommet for additional strength at high stress areas, perforated leather grip, open throat design and nylon strings.
SALE PRICE 24.99

FISCHER TEAM METAL RACQUET
An easy-playing racquet for every type of player. With greatly enlarged sweet spot, specially hardened aluminium frame and impact-resistant polyamid throat piece. Complete with cover.
SALE PRICE 39.99

Woodward's Sporting Goods, Main Floor.

Woodward's Mayfair, phone 386-3322.
Store Hours: 9:30 a.m.-5:30 p.m. Monday to Saturday. Evening shopping Wednesday, Thursday and Friday nights 'til 9:00 p.m.

2,4-D BACKED BY KELOWNA

KELOWNA (CP) — City council voted Monday to cooperate with the provincial government's plans to use the herbicide 2,4-D this summer in an attempt to control Eurasian milfoil in the Okanagan Lakes system.

In a split vote, the council has agreed to allow the environment ministry to treat about 100 of 300 acres of milfoil weed on the foreshore of Okanagan Lake at Kelowna.

Earlier this year, council had asked the government for further assurances that the use of 2,4-D, a chemical alleged to cause birth defects and cancer, was safe. Environment Minister Jim Nielsen replied with a statement that 2,4-D, when used properly, was safe and that the government would not use it if it wasn't.

Hydro Buys Land for Dam

British Columbia Hydro will pay $390,000 for 1,286 acres of privately-owned land in the Pend D'Oreille - River Valley near Trail to replace habitat lost by a dam project.

The purchase, approved by the cabinet, is the first major step in a compensation program for habitat lost because of construction of the Seven Mile power project on the river, Conservation Minister Sam Bawlf said in an interview Monday.

The property was purchased from Pend D'Oreille Enterprises Ltd. of Calgary which had acquired it during the last three years.

Bawlf said the purchase was part of a $1.8 million plan to replace wildlife habitat lost because of flooding at the Revelstoke, Mica and Pend D'Oreille dams, and negotiated through the cabinet's environment and land-use committee.

The minister said the government would own the properties and Hydro would provide further financing for their development.

Bawlf said the Pend D'Oreille property contains valuable deer winter range, and a co-ordinated resource management plan and a wildlife management plan have been prepared by the fish and wildlife branch.

$1M School Probe Begins This Fall

A million-dollar investigation of public education from kindergarten through high school will be conducted by a special commission this fall.

The commission will meet in 50 school districts across the province and then hold 10 regional meetings.

Terms of reference for the commission were reviewed by the United Society for Education Review in B.C. last week.

Members of the society include the B.C. School Trustees Association, the B.C. Teachers' Federation, the B.C. Chamber of Commerce, the B.C. Federation of Labor and faculties of education from the three provincial universities.

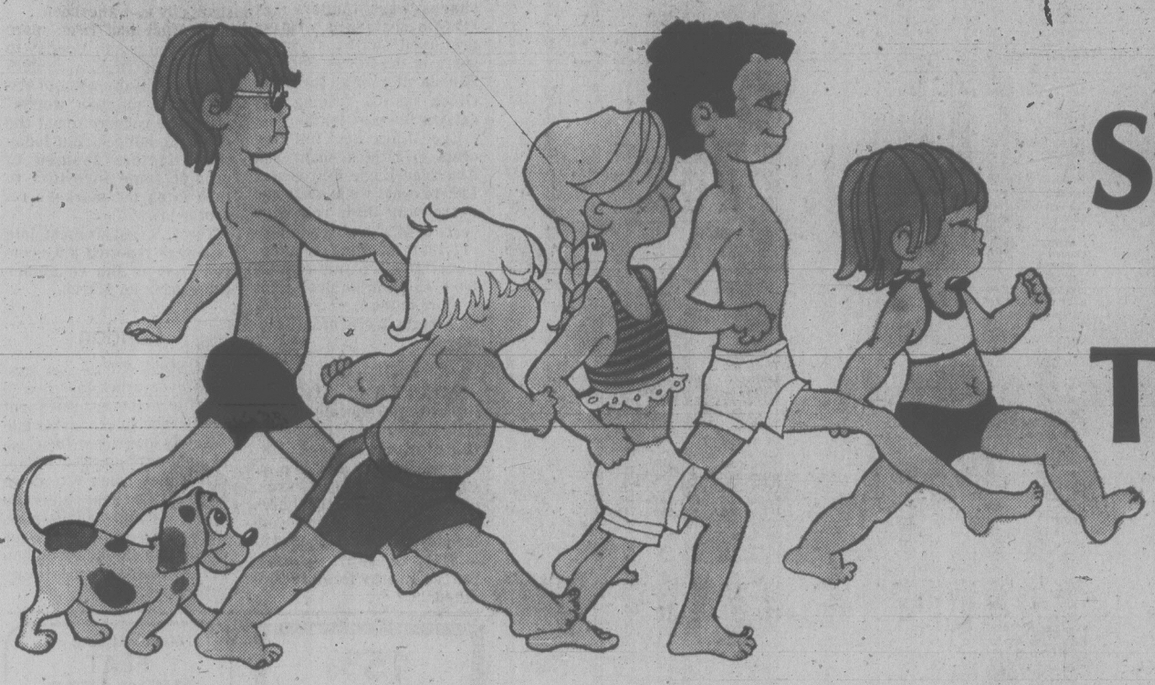

A NEW SWIMMING POOL FOR THE SUMMER OF '78

For water babies and grown-ups too! Attractive Doughboy above ground pool packages, now at Woodward's.

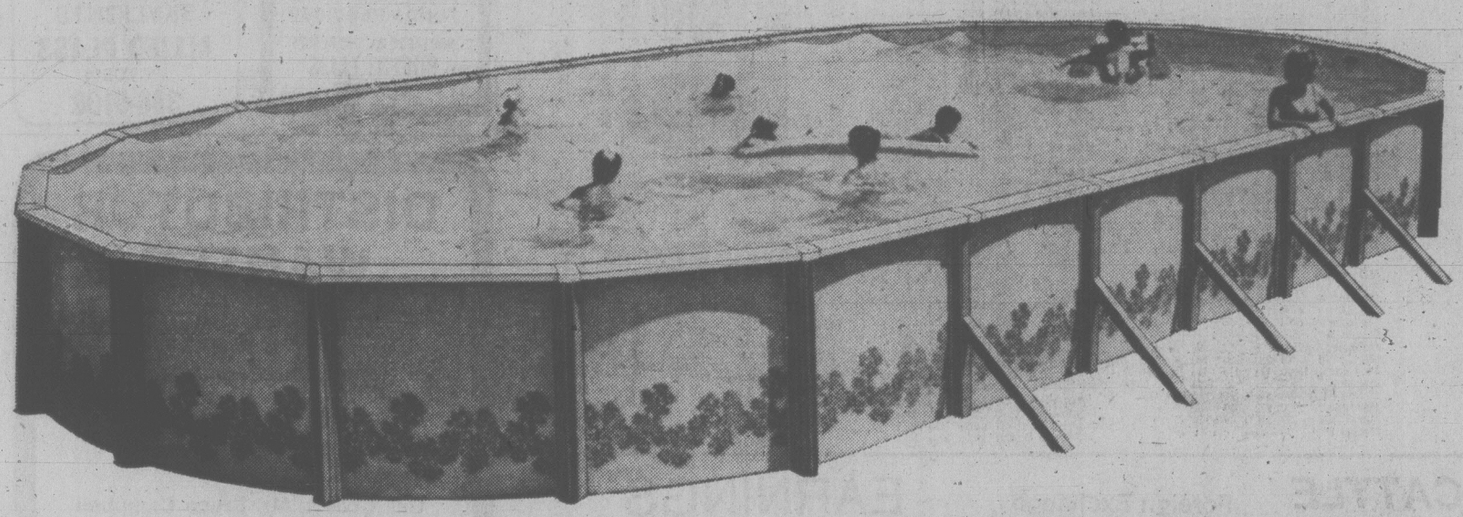

Desert Star wall pattern 40′ x 16′ oval package

PRICE **219.00**

These above ground complete pool packages feature a 6″ top rail with hot dipped galvanized steel wall with baked enamel finish. 20-gauge expandable liner with fifteen year warranty which expands 4′-7′ and comes with an integrated filter system with ¾ H.P. motor. All Doughboy Desert Star pools come complete with chemical starter kit, maintenance kit with deluxe vacuum, hand skimmer and test kit, rugged aluminum ladder with swing-up safety feature. Five popular sizes to choose from:

16′x40′ oval pool pkg.	Combination Price 2199.00
16′x32′ oval pool pkg.	Combination Price 1899.00
16′x24′ oval pool pkg.	Combination Price 1499.00
24′ circular pool pkg.	Combination Price 1399.00
18′ circular pool pkg.	Combination Price 1099.00

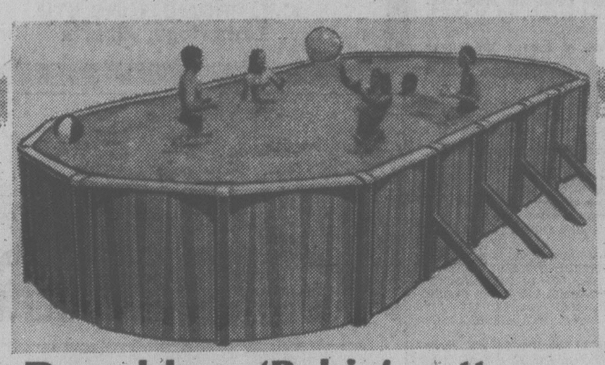

Doughboy 'Bahia' pattern

PRICE **1299.00**

24′ x 12′ oval package includes 4′ top frame of hot dipped galvanized steel with baked enamel finish, expandable 20 mil liner with 15 year warranty, integrated filter system, maintenance kit, safety ladder and chemical starter kit. This all-in-one package means great savings for you!

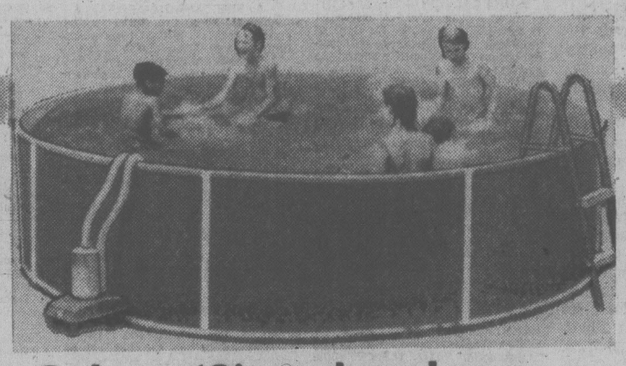

Coleco 12′ pool package

PRICE **169.00**

The compact pool for smaller yards! 12′ x 36″ full frame pool with vinyl liner, CF 110 cartridge filter and 36″ pool ladder. Excellent for families with young children and an ideal place to start their swimming lessons.

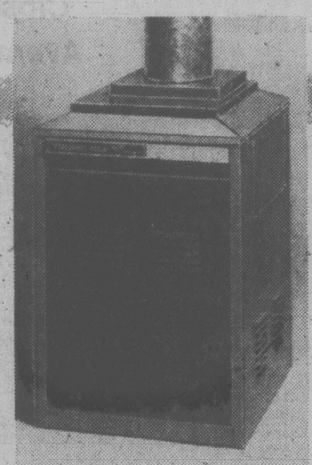

Tropic II pool heater

Lengthen the use of your pool with this quality heater. Gas fired with copper heat exchanger, automatic safety controls. Three sizes to choose from.

120,000 B.T.U.—Pools up to 10,000 U.S. gal.	599.00
180,000 B.T.U.—Pools up to 20,000 U.S. gal.	649.00
240,000 B.T.U.—Pools up to 30,000 U.S. gal.	699.00

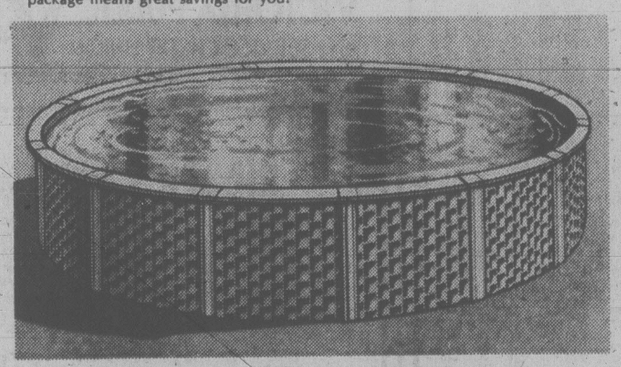

Greenport pool packages

15′ x 48″ circular

PRICE **549.00**

Above Ground Package features Coleco sturdy 4′ top rail with box style uprights, reversible steel wall with green weave pattern or solid colour; heavy 20 gauge liner with 15 year warranty; Coleco CF225 cartridge filter; ¼ h.p. motor; thru wall skimmer, maintenance kit; and chemical starter kit. Also available:

18′x48″ circular pool with CF225 Cartridge filter	Combination Price 599.00
18′x48″ circular pool with CF950 Sand Filter. . .	Combination Price 699.00
24′x48″ circular pool with CF950 Sand Filter . . .	Combination Price 849.00

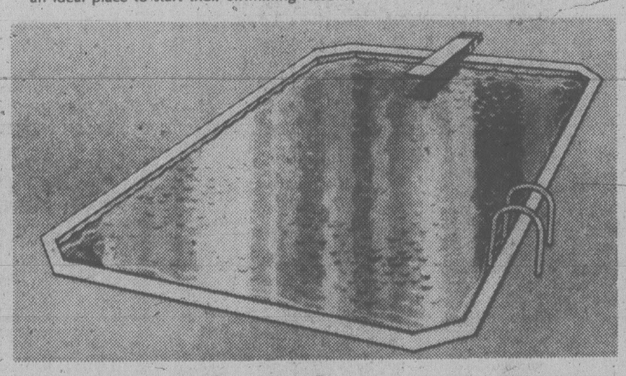

Inground pool

Do-it-yourself pool features 14 gauge steel wall, 30 gauge vinyl liner, stainless steel ladder, maintenance and installation kits, fibreglass tank, sand filter.

16′ x 32′, graduated depth 3′6″ to 8′6″	2999.00
18′ x 36′, graduated depth 3′6″ to 8′6″	3299.00
20′ x 40′, graduated depth 3′6″ to 8′6″	3599.00

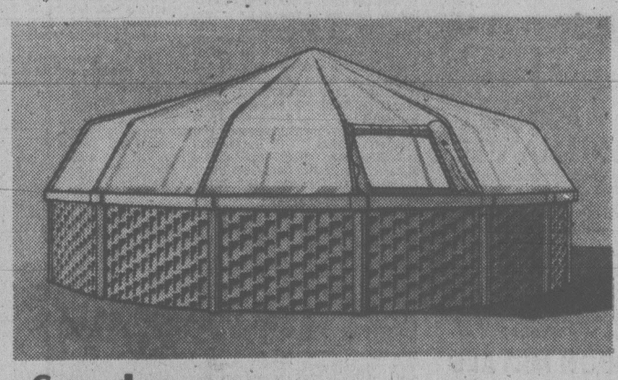

Sundome

Sundome with sturdy tubular aluminium frame, zippered door and windows, and crystal clear vinyl cover. Available for the following pool sizes:

18′ circular	498.00
12′ x 24′ oval	549.00
16′ x 32′ oval	698.00
24′ circular	698.00
16′ x 24′ oval	598.00
16′ x 40′ oval	898.00

Woodward's carries a complete selection of chemicals and pool accessories for the care and maintenance of your pool.

Woodward's Toys, Main Floor.

Woodward's

Woodward's Mayfair, phone 386-3322. Store Hours: 9:30 a.m.-5:30 p.m. Monday to Saturday. Evening shopping Wednesday, Thursday and Friday night til 9:00 p.m.

Use your convenient Woodward's Account Card and take advantage of the summer months ahead in your own pool. It's easier than you think. Come in today and arrange a credit plan to suit you.

TORONTO MARKET TRADING

In addition to Canadian Press stock reports, bond and mutual fund prices, market quotations also are supplied by the following firms or agencies: Investment Dealers' Association of Canada, Richardson Securities, Royal Bank of Canada, Pemberton Securities, A. E. Ames & Co., Annett Mackay Ltd., Bongard Leslie & Co. Ltd., Midland Doherty Ltd. and Vancouver Stock Exchange.

Distributed by CP
Toronto Stock Exchange
May 2

Quotations in cents unless marked $.-z—Odd lot, xd—Ex-dividend, xr—Ex- rights, xw—Ex-warrants. Net change is from previous board-lot closing sale.

Stock	Sales	High	Low	1:40 p.m. Close	Net Ch'ge
A and B					
Abitibi	4965	$12¾	12½	12⅝	
Abitbi 10	100	55	55	55	— ⅛
Ackind 2p	300	$11¾	11¾	11¾	+ ⅜
Action Trd	1450	86	86	86	— 3
Adanac M	1500	45	45	45	
Afton Min	500	$7	7	7	— ⅛
Agnico E	5050	450	440	450	
Agra Ind A	100	$5⅞	5⅞	5⅞	— ⅛
Ahed M	1000	185	175	185	
Alt Energy	1338	$16¼	16½	16⅛	— ⅛
Alta Gas A	13797	$15⅛	15	15	— ¼
Alta G C p	137	68	68	68	+ ⅜
Alta G D p	23	$160	160	160	
Alta G F	275	$28½	28½	28½	
Alta G 9.76	340	$28⅜	28⅜	28⅜	— ⅛
Alta G 7.60	800	$25½	25½	25½	
Alcan	13600	$31⅞	31½	31⅞	— ¼
Algo Cent	250	$16⅜	16⅜	16⅜	
Algoma St	903	19	19	19	— ⅛
AMstel p	2100	$27¾	27½	27½	
Ath-Can B	14200	425	415	425	+ 5
Allarco Dv	4450	$26½	25½	26⅜	+ ⅞
Alliance B	1100	375	360	360	—15
Alminex	232	$10½	10⅛	10½	
Alumin 4 pr	100	$16¼	16¼	16¼	
Alum 3rd p	100	$29	29	29	
Am Bonza	9450	$36	35	35¼	— ⅝
Am Larder	8000	21	20½	21	— 1
A Eagle	304200	255	217	243	—12
Am Leduc	4500	25½	25½	25½	
Andres W	2650	515	14⅜	14⅜	— ⅛
Ang CT 4½	250	$27¼	27¼	27¼	
Ang CT 315	225	$37½	37½	37½	
Ang U Dev	30800	182	177	180	+ 5
Aquitaine	125	$16½	16½	16⅛	+ ⅛
Args 250 p	200	$33	33	33	— ¾
Argus B pr	140	$31½	31½	31½	
Asamera	5883	$12⅜	12¼	12¼	+ ¼
Asbestos	3900	$39	39	39	+ ½
Ashland C	100	17	17	17	+ ¼
Atco A	10400	$13⅛	12¾	13⅛	+ ¼
Ato Hard A	670	$15	14¾	15	+ ⅛
BC Sugar A	470	$29	29	29	
BP Can	14172	$14⅞	14½	14½	— ¼
Banister C	200	$11	11	11	
Bank BC	550	$33½	33	33	— ¼
Bank Mtl	22784	$19¼	19½	19⅜	+ ⅛
Bank N S	6786	$20¼	20⅛	20¼	
Bankeno	100	226	226	226	— 7
B Cdn Nat	5625	$16¼	16	16	
Barlaco	400	325	320	320	— 5
Barry Expl	1500	80	80	80	+ 2
Bathrst p	100	$11¾	11¾	11¾	
Bell Canad	5542	$55¾	55⅜	55¾	+ ⅛
Bell A Int	627	$56	55⅛	56	+ ½
Bell C pr	850	$29½	29½	29½	
Bell D pr	180	$55⅜	55⅜	55⅜	
Bell 2.28	285	$30	30	30	
Bell 1.80	1000	$22⅜	22⅜	22⅜	
Bl Hawk	1000	13	13	13	+ ½
Black P A	1200	$8⅜	8⅜	8⅜	+ ⅛
Blakwod A	800	365	365	365	—10
Block Bros	600	$6½	6½	6½	+ ¼
Bombdier	100	$7¾	7¾	7¾	— ¼
Border C	500	255	255	255	— 5
Bovis Cor	4500	70	68	69	— 3
Bow Valy	2250	$26	25¾	26	+ ¼
Bow-m pr	24	$37	37	37	
Bralor Res	5600	$6⅛	5⅞	5⅞	— ¼
Bramalea	5675	$10¾	10¼	10¼	— ½
Brameda	3200	134	130	134	
Brascan A	27283	$17⅛	16¾	17	+ ⅛
Brascan B	1000	$17⅛	17⅛	17⅛	
Brscn 8½	500	$27	27	27	
Brenda M	1700	$11	10¾	10¾	— ⅛
Bridger	334	$12⅞	12⅞	12⅞	
BC Pack B	100	$45	45	45	— 1
BC Phone	21232	$15¼	15	15⅛	
BCPh 4⅜ p	100	$53	53	53	— 1
BCPh 4½ p	100	$55½	55½	55½	+ 1½
BCPh 4.84	250	$16	15¾	16	+ ¼
BCPh 6 pr	385	$72	72	72	— 1
BCP 10.16 p	290	$28½	28⅜	28½	
BCP 2.32 p	200	$31¾	31¾	31¾	— ¼
Brunswk	3265	330	305	310	—20
Budd Auto	1750	$10¼	10¼	10¼	— ¼
Budd A w	1180	310	300	310	+10
Burns Fds	900	$10⅝	10½	10⅝	— ⅛
Bushnell	500	58	7⅞	7⅞	+ ⅜
C					
CC Yachts	200	265	265	265	+ 5
CAE A	515	13	13	13	— ⅛
Cad Frv	6950	$12⅜	12⅜	12½	
Cal Pow A	3555	$36¾	36¼	36½	— ½
Cal P 10 p	160	$11½	11½	11½	+ ½
Cal P 9.75	70	$11⅛	11⅛	11⅛	
Cal P 8¾	35	$10⅝	10⅝	10⅝	— ⅝
Calvert	4000	57	56	57	+ 2
Camflo	2350	$12⅛	12	12	+ ⅛
C Chib A	10600	495	485	490	— 5
Camp RL	1250	$32½	32	32	— 1
Can Cem A	140	$9⅞	9⅞	9⅞	— ⅛
CCe C p	200	$16¼	16¼	16¼	
CDC pr B	110	$106	105½	105½	
Can Malt A	200	$28⅞	28⅞	28⅞	— ⅛
C Nor West	4800	$12	11⅝	11⅝	— ⅜
Can Perm	36075	$16¼	16⅛	16¼	
CPerm 8	132	$25½	25½	25½	
CS Pete	5800	455	450	455	+ 5
Can Trust A	225	$26⅝	26⅝	26⅝	— ⅛
CTr w	240	$10¼	10¼	10¼	
C Tung	18800	$15	14⅝	14⅝	+ ⅛
CCabesy A	3200	$16¼	16¼	16¼	+ ⅛
C Cable w	6892	62	60	60	
Cdn Cel	780	$7¼	7¼	7¼	+ ⅛
C Curtis	1000	60	60	60	— 1
CG Invest	1436	$19¼	18⅝	19¼	+ ⅜
C-Hidrogas	3000	365	355	360	—10
C Homestd	2850	$8½	8¼	8⅜	— ⅛
C Hydro	300	$9⅝	9⅜	9⅜	
Cl Bk Com	10894	$28	27¾	27¾	+ ¼
Cit.	123	$19¼	19¼	19¼	— ⅛
Cl Powr A	250	186	186	186	
C Manoir A	400	6	6	6	+ ⅛
C Marconi	306	$5¼	5¼	5¼	— ⅛
CNat R	10500	325	315	315	— 5
C Occental	400	$15⅝	15⅝	15⅝	+ ⅛
CP Inve	1100	$19¼	19	19⅛	
CP Ltd	12350	$18¼	18⅛	18⅛	— ⅛
C Reserve	900	$8⅞	8¾	8¾	— ¼
Cdn Sup O	1508	$55	54¾	55	— ¼
Cdn Tire A	2339	$24	23⅝	23⅝	— ⅜
C Utilties	2024	$14¾	14½	14¾	+ ¼
CU 10¼	620	$28⅞	28⅞	28⅞	+ ⅛
C Util 9.24	200	$28	28	28	— ⅜
C Util 7.30	10000	$24¾	24⅜	24¾	— ¼
C Util w	2340	$5½	5½	5½	
C Vickers	636	$32¾	32	32	— ¾
Canray	11520	170	168	168	+ 3
Canron	1690	$24⅞	24¾	24¾	
Cara	1000	$13½	13½	13½	
Carl OK	4540	405	395	400	— 5
Carl A p	266	$26⅜	25½	25½	
Carma A	200	$10½	10½	10½	— ⅛
Cassiar	965	$8⅜	8½	8½	— ⅜
Cassidy L	250	470	470	470	
Celanese	1035	330	325	325	— 5
Celan 175 p	460	$18	18	18	+ ¼
Cil Est A	200	$12¾	12¾	12¾	— ⅜
Cil Fund A	500	$5¾	5¾	5¾	
Centurion	300	350	350	350	— 5
Chib Kay	2000	13	13	13	+ 1
Chieftan D	3100	$20⅜	19⅞	20	— ¼
Chimo	1000	115	115	115	
Chrysler	200	$12¾	12⅝	12⅝	+ ⅛
CHUM B	300	$10⅛	10⅛	10⅛	+ ⅛
Cockfield	500	350	350	350	
Coles Book	8175	$18½	18¼	18¼	— ⅛
Comb Met	5000	30	29	29	
Cominco	1950	$27⅜	27¼	27⅜	+ ⅛
Cominco A	100	$28¾	28¾	28¾	
CC Tr p	200	$12	12	12	+ ⅛
C Holiday I	4500	$7⅝	7½	7½	— ⅛
CHIns A p	450	$25⅞	25⅞	25⅞	— ⅛
Comtech	100	280	280	280	+10
Con Bath A	5170	$28	27¾	28	+ ⅛
C Bath 68 w	2875	$8	7¾	7¾	
Con Bldg	21020	360	360	360	
Con Fardy	2100	300	290	290	—10
C Morisn	1900	150	150	150	+ 5
Cons Prof	2338	18	18	18	
Con Distrb	6000	$9⅞	9¾	9¾	
Cons Gas	5059	$17½	17⅜	17⅜	+ ⅛
Con Gas A	25	$73½	73½	73½	
Con Gas D	100	$25½	25½	25½	
Control F	500	400	400	400	— 5
Conwest	200	440	440	440	
Cooper C	100	$6¾	6¾	6¾	
Cop Fields	300	265	265	265	+ 5
Corby vt	500	$25	25	25	— ¼
Cornat Ind	6050	$6⅝	6½	6⅝	+ ⅛
Coseka R	17806	$6	5¾	6	+ ¼
Costain R	3750	$12½	12½	12½	— ⅛
Courvan	2500	6	6	6	
Craigmt	1725	350	350	350	
Crain R L	1039	$10¾	10⅝	10¾	+ ¼
Crestbrk	3100	480	475	475	— 5
Crwn Life	100	$45	45	45	
C Zelrbo A	540	$20⅝	20⅛	20⅜	— ⅜
Crush Intl	1600	$14½	13¾	13¾	— ⅜
Cuvier M	1500	45	45	45	— 3
Cyprus	1500	$7⅞	7⅛	7⅛	— ⅛
D to G					
Dalmy A	250	56	6	6	
Daon Dev	7650	$8⅞	8⅝	8⅝	— ⅛
Daon A	4000	$7⅛	7	7	— ⅛
D Aragon	36000	26	23	26	
D Eldona	2000	88	88	88	— 2
Denison	1475	$69⅞	69½	69⅝	+ ⅜
Dicknsn	3000	$5⅜	5¼	5¼	
Digitech	700	200	195	195	— 5
Doman I	1350	$6½	6	6⅛	— ⅛
Dome Mine	380	$74½	74¼	74½	
Dome Pete	3110	$6⅜	6⅜	6⅜	+ ⅛
D Bridge	200	$24¾	24¾	24¾	+ ⅜
D Cltrs A	1000	$8½	8½	8½	
DExplor	3300	20	20	20	— ½
Dofasco A	2970	$25¼	25	25¼	
Dom Store	1000	$15⅞	15⅜	15⅜	— ⅛
D Textile A	14280	$10	9⅞	10	+ ⅛
Domtar	4472	$17¾	17⅜	17⅜	
Domtar pr	150	$12½	12½	12½	+ ⅜
Douglas L	100	370	370	370	+10
Dr Mc C A	250	$20	20	20	
Dunde Pal	1000	40	40	40	+ 3
Du Pont	1360	$13⅜	13⅛	13⅜	+ ⅛
Dylex Ltd	400	$11½	11¼	11½	+ ⅛
Dylex L A	1600	$10¼	10¼	10¼	+ ⅛
Dynamar	2000	150	148	148	— 2
E-L Fin w	6200	72	65	70	— 5
East Sul A	2550	137	126	137	— 1
Estn Prov	100	400	400	400	+25
Econ Inv p	175	$29¾	29¾	29¾	+ ¼
Ego M	126038	232	211	228	— 2
Electro A	1170	250	250	250	+ 5
Emco	300	$6¾	6¾	6¾	
Emco w	500	140	140	140	— 2
Exquisite	105	290	290	290	
Extndcar	262	$10½	10½	10½	
Falcon C	7700	495	485	495	
Fibrg Nik A	1075	$20¾	20¼	20¾	+ ½
Fed Ind A	100	$5⅛	5⅛	5⅛	— ⅛
Fed Pion	200	$30	30	30	— 1
Fidelity Tr	27	430	430	430	
Fidelity Tr p	100	$20	20	20	+ ¼
F City F wt	200	345	345	345	+15
F Mar	680	35	35	35	— 2
Foodcrp Lt	100	$11¾	11¾	11¾	+ ½
Foodex S	2610	$6⅞	6⅞	6⅞	
Ford Cnda	295	$75⅞	75⅞	75⅞	— ⅛
G&H Steel	1000	300	300	300	— 5
G M Res	341	380	380	380	
GSW Cl B	300	$5⅞	5⅜	5⅜	
G Distrb A	110	$9	9	9	
G Distrb w	3575	175	168	168	— 7
GMC	577	$73¼	73	73¼	— ½
Genstar L	1125	$26½	26¼	26¼	— ⅜
Gnstar L w	400	$9¼	9¼	9¼	— ⅛
Giant Yk	500	$11	11	11	+ ⅛
Gibraltar	1530	445	440	440	
Goldund M	4500	27½	25	26	— 1
Goodyear	300	$15¼	15¼	15¼	
Goodyear p	235	$34	34	34	
Graft G	212	$28¼	28¼	28¼	
GL Paper	3200	$27¼	26¾	27¼	+ ½
GL Pap w	900	300	300	300	— 5
Gt W Life	375	$8⅛	8⅛	8⅛	+ ⅛
Greyhnd C	1100	80	80	80	+ 5
Gulf Can	7030	$27½	27½	27½	
Gulfstrem	57300	59	57	58	+ 3
H to L					
Hambro C	3000	$6⅛	6	6⅛	— ⅛
Hardee	250	62	62	62	
Hard Crp A	300	305	305	305	— 5
Harlequin	3115	$12¾	12½	12½	— ⅛
Harris J A	100	$5½	5½	5½	
Hawker A	42450	$7	6⅞	7	+ ⅜
Hawker pr	250	$65	64¾	65	+ 3
Hayes D A	200	$7½	7½	7½	+ ⅛
Hedway A	1000	350	350	350	
Holinger A	1017	$32¾	32¾	32¾	+ ⅛
Home A	1160	$39¾	39⅝	39⅝	+ ⅛
Home B	150	$38	38	38	
Hud Bay A	2806	$16½	16⅜	16½	
H Bay Co	875	$18⅜	18⅛	18⅜	— ⅛
HB Oil Gas	630	$41	40½	41	+ ⅜
Husky Oil	3375	$29⅜	29¼	29⅜	+ ⅛
Husky E w	2300	$11⅜	11⅜	11⅜	— ¼
IAC	2345	$18	17⅞	17⅞	— ⅛
ITL Ind	200	400	400	400	
IU Intl	875	$13½	13⅜	13½	
Imasco A	4472	$33¼	32⅝	33⅛	+ ½
Imp Oil A	8391	$19	18¾	19	+ ⅛
Imp Oil B	724	$18¾	18¾	18¾	
INCO A	11590	$18⅛	18	18	
INCO B	100	$18	18	18	
Inco 7.85	1500	$24¼	24¼	24¼	
Indal	1200	$11⅜	11⅛	11⅛	— ⅛
Inglis	200	$11½	11½	11½	+ ½
Inland Gas	2500	$10¾	10⅝	10⅝	
Inter-City	2600	$6⅞	6¾	6¾	— ⅛
Inter C B p	100	$18	18	18	— ¾
Inter C B w	800	400	400	400	— 5
IBM	341	$300	296	299½	+ 2½
Int Mogul	561	440	430	440	+ 5
Interpool	100	$41¼	41¼	41¼	— 1½
Int Pipe A	11155	$15	14¾	14⅞	+ ⅛
Inv Group	400	$12½	12½	12½	+ ⅛
Inv Grp A	11946	$12½	12½	12½	+ ⅛
Inv Grp 5 p	1775	$21	21	21	+ ⅛
Irwin T A	300	276	275	275	—10
Island Tel	219	$14	14	14	— ⅛
ISO	700	120	111	111	
Ivaco A	15000	$9	8⅞	9	
Ivaco 8.85	100	$47¾	47¾	47¾	+ ¼
Jannock A	2775	$17½	17¼	17¼	— ¼
Jannock B	1425	$17½	17½	17½	
Jannock 8	300	$14⅜	14⅜	14⅜	
Jannock w	1235	$8	7¾	7¾	— ⅛
Jorex Ltd	8000	63	60	60	— 3
Kaiser Re	2100	$14⅞	14⅝	14⅝	— ⅛
Kam Kotia	4000	160	156	156	— 9
Kaps Tran	8600	144	135	137	— 7
Keeprite B	462	$9¾	9¾	9¾	
Kelsey H	3550	$19¾	19½	19¾	
Kerr A A	2580	$10½	10⅛	10¼	— ⅜
Koffler A	1200	$8⅜	8½	8⅜	
Koffler A p	2200	$8¾	8¼	8¼	+ ⅛
Labatt A	2908	$21	20⅞	20⅞	— ⅛
Lab Min	250	$33¼	33¼	33¼	
Lacana	36500	$6¼	5⅞	6⅛	— ⅛
Lacana w	16000	400	380	390	—10
LOnt Cem	330	360	360	360	
Laurasia	2000	28	28	28	— 1
Lau Fin	439	$8⅛	8	8⅛	+ ⅛
Leigh Inst	1330	415	415	415	
Livingsto	200	$22½	22½	22½	
Lob Co A	6400	420	415	420	
Lob Co B	1300	425	420	425	+10
Lob Co pr	232	$27⅜	27⅜	27⅜	
Lob Ltd Ap	328	18	17½	18	+ ½
Lochiel	13463	295	291	291	— 1
Loeb M	100	485	485	485	+ 5
Logistec A	200	315	315	315	
Lost River	7500	32	31	32	— 2
M to O					
MDS Helth	300	400	400	400	—20
MICC	2200	$10¼	10¼	10¼	
Maclarn A	300	$40½	40½	40½	+ ⅛
MB Ltd	6750	$19⅜	19⅜	19⅜	— ¼
Madeline	6400	60	56	57	— 3
Magna A	500	$24	23⅞	24	+ ¼
Magnetcs	7800	98	97	98	+ 4
Maistc Wil	100	280	280	280	
Man Bar	13000	115	115	115	
Marcana	2000	21	21	21	
Mrhme El A	400	$10¾	10¾	10¾	— ½
Maritime	2100	$22	22	22	
Mar T 860	300	$10⅝	10⅝	10⅝	
Markel F	25	$6¾	6¾	6¾	
Mass Fer	2076	$12⅛	11⅞	11⅞	— ⅛
Mas F A	800	$20⅜	20½	20½	
Mas F B	1300	$20⅜	20⅜	20⅜	+ ⅜
Matgmi A	2050	$8½	8½	8½	+ ⅛
McLchl 9 p	300	$22⅜	22¾	22⅞	+ ⅜
McLchl w	350	395	385	385	—20
Melcor	1600	$11⅜	11⅛	11⅛	— ⅜
Mercantil	3182	$13½	13½	13½	
Merland E	3710	$5⅞	5¾	5⅞	+ ⅛
Met Trust	1270	$26	25½	25⅝	+ 1⅜
Midcon	250	140	140	140	
Molson A	530	$17⅞	17¾	17¾	
Mtl Trust	700	$19	18¾	19	+ ¼
Moore	14255	$32⅞	32⅜	32¾	+ ¼
Multi Acc	600	435	430	435	+10
Murphy	2500	$7¾	7¾	7¾	
NBU Mine	1000	95	95	95	— 1
Nabrs Dig	100	$41½	41½	41½	+ 1½
Nat Drug	100	$10	10	10	
Nat Sea A	400	$21	21	21	+ 1
Nat Trust	100	$15⅞	15⅞	15⅞	+ ¼
Nemco	2500	222	219	219	— 1
NB Tel	221	$19⅝	19⅝	19⅝	
NB Tel 1.85	246	$21⅝	21⅝	21⅝	
N Provid D	4000	44	43	43	— 2
N York Oil	3200	241	240	241	
Nfld LP A	475	$16½	16⅜	16½	
Nfld Tel	200	$9	9	9	
Nfld Te 975	25	$22¼	22¼	22¼	
Noranda A	7220	$25	24⅝	25	+ ⅛
Norbaska	4500	32	31½	31½	— ½
Norcen	25179	$16	15¾	16	+ ¼
Norcen A	100	$25½	25½	25½	
Nordair A	100	$9½	9½	9½	+ ⅛
Normick P	800	390	390	390	+10
NC Oils	214	$9	9	9	
Nor Ct 785p	5475	$25½	25½	25½	+ ¼
Nor Tel	3700	$30⅛	30	30⅛	+ ⅛
NTecm B w	1600	$9½	9¼	9¼	— ¼
Northgat	3800	$5¼	5	5	— ¼
Northld	2000	18	18	18	
Nowsco W	1000	$35	34½	34½	— 1
Nu-Wst A	1572	$16½	16⅜	16⅜	+ ⅛
Nu-Wst p	465	$19¾	19¾	19¾	+ ⅛
Numac	4540	$26¾	26½	26⅝	
OPI A	750	$10¼	10¼	10¼	— ⅛
Oakwood P	68100	430	370	420	+ 5
Obrien	20100	147	140	142	— 5
Ocelot A	100	$11⅞	11⅜	11⅜	— ⅛
Ocelot B	1900	$11¾	11½	11½	— ¼
Okanagan	100	$7¾	7¾	7¾	— ¼
Orchan A	18000	280	270	270	— 2
Oshawa A	42670	$6⅛	5⅞	6	+ ⅛
Osisko	2500	21½	21	21	+ ⅛
Oxford A	1350	$15	14⅞	15	+ ⅛
P to S					
Pac Coper	12900	205	185	204	+23
Pac Nth G	600	375	375	375	+10
Pac Pete	4850	$37½	36⅜	36¾	+ ¾
Page Pet	650	$5¼	5¼	5¼	— ⅛
Paloma P	230	490	490	490	
Pamour A	600	$5	5	5	
Pancana I	6300	126	125	125	— 1
PanCan P	1630	$33½	33¼	33½	
Patino N V	120	$16⅞	16⅞	16⅞	+ ⅛
Peerless	200	390	390	390	+ 5
Pembina	1300	$57⅜	54	57⅜	— ⅛
P Dept S	3500	390	385	385	— 5
P Jewl A	700	$9½	9½	9½	
Petrol	2700	360	355	355	— 5
Pevto Oils	3300	$7½	7½	7½	
Photo Eng	250	$34	34	34	
Pine Point	400	$21¾	21⅝	21⅝	— ⅛
Pitts C	400	$6¼	6⅜	6¾	+ ⅛
Place G	13000	89	87	87	+ 1
Placer	1488	$22½	22⅛	22⅛	— ¾
Plysr 840	3700	$27⅞	27	27	
Pominex	2600	54	52	54	+ 1
Pop Shops	19145	$6⅞	6¾	6⅞	+ ⅛
Pow Corp A	14374	$15	14¾	14¾	— ⅛
Pow Corp B	125	$14⅜	14⅜	14⅜	
Pow C 4¾	250	$30	30	30	
Pow C 5	220	$14⅝	14⅝	14⅝	
Prado Exp	2000	63	61	63	+ 1
Precamb	7300	239	232	235	—11
Pre Cable	100	$10⅜	10⅜	10⅜	— ⅛
Preston	229	$17½	17½	17½	
Price Co	1050	$13½	13⅜	13⅜	+ ⅛
Prov B Can	10100	$13⅜	13⅜	13⅜	
Prov BCn r	8055	43	43	43	
QMG Hldg	5000	44	44	44	
Qasar Pet	100	$11¾	11¾	11¾	— ½
Que Man	1000	$7½	7½	7½	
Que Sturg	1150	105	105	105	— 5
Ram	100	$13¾	13¾	13¾	— ⅛
Ranger	21405	$37⅛	36¾	37	+ ⅜
Ravrock	500	140	140	140	+ 4
Readers D	2000	$11½	11½	11½	
Redpath A	747	$16¼	16	16	— ¼
Redstone	2000	37	37	37	
Reed Pap A	100	$7½	7½	7½	
R Sth A	27100	$10	10	10	
Reichhold	300	$9½	9½	9½	+ ⅛
Reich 7¼ p	2600	$12⅜	12½	12⅜	
Reich wt	700	$5⅞	5⅞	5⅞	
Res Servic	3700	290	285	285	
Revelstk	300	$7½	7½	7½	
Revnu Prp	10505	90	86	90	+ 3
Rileys D	800	112	112	112	
Rio Algom	583	$30⅛	30⅛	30⅛	
Rolland	900	$7½	7½	7½	
Roman	1350	$26½	26¼	26½	
Rothman	175	$20¼	20¼	20¼	+ ¼
Rothmn 2p	470	$17½	17½	17½	
Royal Bnk	7523	$29⅝	29⅛	29½	+ ½
Royal Tr A	1475	$18⅛	18	18⅛	
Russel H	400	$10¾	10⅝	10¾	+ ¼
Sandwell A	200	$10¾	10⅝	10⅝	
Sceptre	2500	$8	7¾	7¾	— ⅛
Schneid	100	$10½	10½	10½	
Schneid p B	250	$10⅛	10⅛	10⅛	
Scot York	1700	480	470	475	
Scotts A	350	$9¼	9¼	9¼	
Scurry Rn	100	$23½	23½	23½	+ 1
Seagram	2645	$26¼	26⅛	26⅜	+ ⅛
Seco Cem	100	$9	9	9	+ ⅛
Shaw LE A	100	$12⅛	12⅛	12⅛	
Shell Can	4808	$14½	14¼	14½	+ ⅜
Sherritt A	3110	480	475

business

EARNINGS

By THE CANADIAN PRESS

Ford Motor Co. of Canada Ltd., three months ended March 31: 1978, $21,700,000, $2.61 a share; 1977, $34,600,000, $4.16.

Great Northern Financial Corp., three months ended March 31: 1978, $13,417, one cent a share; 1977, $41,253, five cents.

Gulf Oil Canada Ltd., three months ended March 31: 1978, $41,800,000, 92 cents a share; 1977, $43,900,000, 97 cents.

House of Braemore Furniture Ltd., year ended Dec. 31: 1977, $616,000, 39 cents a share; 1976, $461,000, 29 cents.

Husky Oil Ltd., three months ended March 31: 1978, $9,100,000, 82 cents a share; 1977, $6,500,000, 59 cents.

Inglis Ltd., three months ended March 31: 1978, $171,000, 13 cents a share; 1977, $118,000, nine cents.

Koffler Stores Ltd., year ended Jan. 31: 1978, $7,144,000, 93.2 cents a share; 1977, $6,330,000, 82 cents.

"NEW EXCLUSIVE OFFERING"
EXCITING YOUNG EXECUTIVE
OR RETIREMENT

A TOUCH OF ALPINE SETTING

Daring and decidedly different decor. An immaculate 2-bedroom home displaying a flare of relaxing comfort. A superb modern kitchen, very functional and beautiful cabinets. For the artist, a raised den open to living area. Very easy care terraced gardens. High Quadra, quiet location among the oaks. Exclusively listed in high 60's.

386-2111 E. W. PROKOSCH 477-2194

5-2x MONTREAL TRUST COMPANY

Earn 9½% 5 year Guaranteed Investment Certificates.

Interest paid annually (minimum investment $1,000).

We also offer 5 year G.I.C.'s with semi-annual, compound and monthly interest payment options.

To find out about rates and conditions for these G.I.C.'s, call or drop in at:

GAYLE HAWLEY
1057 Fort Street
386-2111

Montreal Trust
We work as hard for your money as you do.

Member Canada Deposit Insurance Corporation 5-2x

ABACUS

Primary Distribution of these securities has ceased and all these securities have been sold.

This announcement appears as a matter of record only.

NEW ISSUE

ABACUS CITIES LTD.

(Incorporated under the laws of the Province of Alberta)

100,000

10% Cumulative, Redeemable, Second Preferred Shares, Series A with a par value of $100.00 each.

1,000,000

Share Purchase Warrants to purchase a maximum of one common share each.

Offered in Units each consisting of 25 Preferred Shares and 250 Share Purchase Warrants.

ABACUS Equivest Securities Ltd.
Abacus Cities Ltd. Marketing Division (British Columbia)

MARCH 20, 1978

PRINCIPAL

Manages 3 Mutual Funds ~ Totalling

$26,000,000

	% Increase - 1976	% Increase - 1976	% Increase - 1977	
Collective Mutual Fund	up 23.2%	up 22.7%	up 5.9%	International Growth (Conservative)
Principal Growth Fund *	up 29.2%*	up 19.5%*	up 20.8%*	* Canadian Growth for Registered Plans
Principal Venture Fund	up 41.3%	up 41.6%	up 29.0%	International Growth (Aggressive)
Dow Jones Industrial	up 38.0%	up 17.9%	down (17.4%)	Broadly Based (Average) American
Toronto Stock Exchange	up 9.9%	up 3.9%	up 4.8%	Broadly Based (Average) Canadian

* Percentages include Income and Dividend Distribution

	Jan. 1 1971	Jan. 1 1972	Jan. 1 1973	Jan. 1 1974	Jan. 1 1975	Jan. 1 1976	Jan. 1 1977	Dec. 1 1977	Jan. 1 1978
Collective Mutual Fund Ltd.	5.66	6.15	7.31	5.30	4.16	5.10	6.26	6.55	6.65
Principal Growth Fund Ltd.	3.65	4.24	5.19	4.26	2.96	3.74	4.19	4.81	5.00
Principal Venture Fund Ltd.	1.82	2.06	3.05	2.43	1.56	2.19	3.10	5.97	6.00

Victoria Office
1831 Fort St.,
Victoria, B.C., V8R 1J6,
598-4524

HOURS:
8:30 a.m.-4:30 p.m.

ALBERTA

By The Canadian Press
Alberta Stock Exchange
Monday

Complete tabulation of Monday transactions. Quotations in cents unless marked $. Net change is from previous board-lot closing sale.

Stock	Sales	High	Low	Close	Net Chge
Abacus	7450	6¼	6	6	— ⅛
Acroil	1019	126	126	126	— 5
Ashly	1800	85	85	85	+4
Bashaw	10750	9	9	9	
Cairn	2700	140	139	140	+10
Cal West	2800	75	75	75	
Can Obas	13200	220	210	220	+10
Commerci	17000	43	38	38	—2
Concept	900	380	360	360	—5
Conventur	25950	$6½	5¼	5⅜	— ⅞
Dixie	1000	65	65	65	—5
Duke	1000	23	20	23	
Flin Flon	8000	54	54	54	+2
Gold Lake	100	110	110	110	—20
Helgena	200	140	140	140	+5
Highfield	1000	300	300	300	
Intern Tika	22500	35	35	35	
Mongowin	26100	150	130	150	+18
N FortyFour	140	$5¼	5¼	5¼	—1⅛
New Gatewy	4000	125	110	110	—20
Nordex	3500	53	53	53	
Northrim	1700	185	180	185	—5
Omega	5900	280	260	275	
Perind Bf	500	92	92	92	—3
Peregrine	2000	65	65	65	+10
Rio Alto	1500	280	275	280	
Savanna	6000	170	168	170	+2
Seagull	200	265	265	265	+15
Sparrow	500	75	75	75	—21
Summit	3800	115	115	115	—5
Troy	1000	180	180	180	—10
Univ Explor	800	175	175	175	

Total sales: 175,969.

BONDS

TORONTO (CP) — Prices were unchanged in active trading on the Canadian bond market Monday. The short, mid, and long-term issues remained the same. Provincial and corporate issues were also unchanged. Day-to-day money was available at 7½ per cent.

ANNOUNCEMENT
ROYAL INSURANCE COMPANY OF CANADA

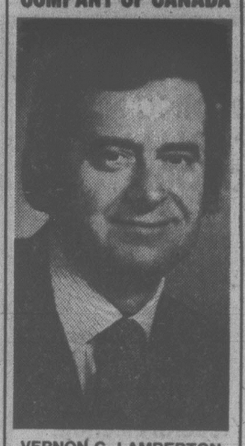

VERNON G. LAMBERTON

Royal Insurance Company Of Canada is pleased to announce the appointment of Vernon G. Lamberton as Senior Vice President effective May 1, 1978. In his new position, Mr. Lamberton will have specific responsibility for Management Services And Personnel.

Royal Insurance Company Of Canada is the largest insurer in Canada of homes, cars, and businesses. ***

5-2x

OPTIONS

Distributed by CP

Closing prices of all traded options. Sales unit is 100 shares. (Trans-Canada options combine Montreal and Toronto exchange option trading):

Monday, May 1.

Options		Vol	Open Int	Last	Stock Close
Alcan	May $30	12	185	$2¼	$32⅛
Alcan	May $27½	5	84	$4½	$32⅛
Alcan	Aug $25	4	62	$7⅜	$32⅛
Alcan	Aug $30	33	271	$3	$32⅛
Alcan	Aug $27½	8	106	$5	$32⅛
Alcan	Aug $32½	1	41	150	$32⅛
Alcan	Nov $25	2	25	$7½	$32⅛
Alcan	Nov $30	20	87	$3½	$32⅛
Alcan	Nov $27½	6	145	$5⅝	$32⅛
Alcan	Nov $32½	4	37	$2	$32⅛
Asama	Jan $12½	2	44	185	$12
Asama	Jul $12½	6	447	85	$12
Asama	Oct $12½	35	600	150	$12
Bell Can	May $55	2	90	110	$55½
Bell Can	Aug $55	10	132	150	$55½
Bell Can	Nov $55	10	118	$2	$55½
Brscn A	May $15	22	348	185	$16⅞
Brscn A	Aug $15	3	739	$2½	$16⅞
Brscn A	Aug $12½	2	43	$4¼	$16⅞
Brscn A	Aug $17½	94	723	100	$16⅞
Brscn A	Nov $17½	79	432	140	$16⅞
Bk Mtl	May $17¼	2	91	$2⅜	$19½
Bk Mtl	Aug $15	15	59	$4⅝	$19½
Bk Mtl	Nov $20	58	440	110	$19½
CP Ltd	May $17½	25	369	75	$18¼
D Pete	Jan $60	14	53	$10	$63¼
D Pete	Jan $65	4	6	$8	$63¼
D Pete	Jul $55	3	81	$10¼	$63¼
D Pete	Jul $60	26	342	$5⅝	$63¼
D Pete	Jul $65	13	185	$3⅞	$63¼
D Pete	Jul $70	30	290	$2	$63¼
D Pete	Oct $55	7	97	$11	$63¼
D Pete	Oct $60	2	272	$8½	$63¼
D Pete	Oct $70	15	116	$4	$63¼
Ho OA	Jul $40	7	70	175	$39⅞
Ho OA	Oct $40	8	88	$2¾	$39⅞
Husky	Jul $25	10	67	$4½	$29½
Husky	Jul $30	5	56	135	$29½
Husky	Jul $27½	2	112	$2¾	$29½
Husky	Jul $32½	4	29	55	$29½
IOil	AMay $20	5	822	25	$18⅞
IOil	AAug $20	17	447	90	$18⅞
IOil	AAug $17½	2	51	$2½	$18⅞
IOil	AAug $22½	4	350	35	$18⅞
IOil	ANov $20	65	386	155	$18⅞
IOil	ANov $17½	19	59	$2⅞	$18⅞
IPipe	ANov $15	8	90	55	$14¾
MB Ltd	Aug $20	5	239	105	$19½
Moore	May $30	2	32	$2¾	$32½
Moore	May $35	10	32	15	$32½
Moore	May $32½	2	57	75	$32½
Moore	Aug $30	5	34	$4	$32½
Mas F	May $12½	1	61	25	$12
Mas F	Aug $12½	4	185	70	$12
Mas F	Nov $12½	1	135	100	$12
INCO	AMay $20	10	277	5	$18
INCO	AAug $15	4	106	$3½	$18
INCO	AAug $20	5	305	50	$18
INCO	AAug $17½	14	280	150	$18
INCO	ANov $15	2	296	$3½	$18
INCO	ANov $20	5	170	95	$18
NorcnMay	$15	141	495	95	$15⅝
NorcnMay	$20	771	314	5	$15⅝
NorcnMay	$17½	492	395	10	$15⅝
NorcnAug	$15	251	052	180	$15⅝
NorcnAug	$20	171	969	40	$15⅝
NorcnAug	$17½	573	212	75	$15⅝
NorcnNov	$15	28	315	$2½	$15⅝
NorcnNov	$17½	53	892	120	$15⅝
Noran A	May $22½	6	41	$2⅜	$24⅞
Noran A	Aug $27½	5	37	40	$24⅞
Pac P	May $35	2	19	150	$36
Pac P	Aug $35	10	58	$3¼	$36
Pac P	Nov $40	4	69	$2⅛	$36
Roy Bk	Jul $27½	10	34	$2¼	$29
Roy Bk	Oct $30	1	55	120	$29
Shell C	Aug $15	1	173	75	$14⅜
Shell C	Nov $15	1	73	100	$14⅜
Shell C	Nov $17½	10	138	40	$14⅜
Stlco A	May $25	10	238	25	$24⅞
Stlco A	Aug $25	29	363	115	$24⅞
Stlco A	Aug $22½	5	52	$3	$24⅞
Stlco A	Nov $25	1	121	160	$24⅞
TrC PL	Aug $15	10	102	55	$14¾
SegrmJan	$27½	1	2	150	$26½
SegrmJul	$25	50	174	$2	$26½
SegrmOct	$25	2	110	$2½	$26½
SegrmOct	$22½	1	5	$4¾	$26½
SegrmOct	$27½	3	40	125	$26½

Total volume 1282.
Total open interest 39962.

U.S. Steel

United States Steel Chairman Edgar B. Speer says despite his firm's record loss of $58.7 million in the first quarter of 1978, a profitable month of March and an end to strikes indicate 1978 should be a good year.

The largest quarterly loss previously sustained by the nation's largest steelmaker was $31.1 million in 1959. Its last loss occurred in 1971, when it finished the third quarter $10.5 million in the red.

The loss of 70 cents a share contrasts with income of 33 cents a share, or $27.4 million, in the same period of 1977.

The nation's ninth-largest steelmaker, Wheeling-Pittsburgh Steel Corp., has announced losses of $18.1 million in January through March.

U.S. Steel's sales and revenues in the first quarter were $2.46 billion, compared with $2.27 billion a year ago.

The 110-day United Mine Workers strike, lingering effects of a 4.5-month iron ore miners strike and a severe winter hurt virtually all of U.S. Steel's business segments, particularly in January and Feburary, Speer said.

Maclean-Hunter

Maclean-Hunter Ltd. of Toronto plans capital expenditures this year of about $20 million, mostly in cable television and printing plant improvements, Donald Campbell, company chairman, said.

The company reported a profit in 1977 of $9.72 million on revenue of $198 million, compared with $7.14 million on $175 million the year before.

Campbell told the company's annual meeting that about $12 million will go for cable television additions in 1978, about half of it in the United States.

The cable company operates 16 cable television systems in 23 communities in Ontario and the U.S. There are 267,000 subscribers in Ontario and 33,500 in New Jersey.

About $4 million will be spent on a new printing press and other pressroom improvements, half of which will be used to produce Maclean's Magazine, which will become a weekly in September.

Campbell said $3.1 million will be spent to buy two Ottawa radio stations, CFOY-AM and CKBY-FM.

He said the company is reducing its dependency on national advertising, which contributed 65 per cent to revenue in 1970, but only 42 per cent in 1977.

Cable television accounted for 32 per cent of income, a decrease from 34 per cent in 1976.

Periodical and book publishing contributed 29 per cent of revenues, compared with 22 per cent in 1976.

The company's broadcasting interests generated 21 per cent in revenue, down from 26 per cent in 1976.

MUTUAL FUNDS

MONDAY

Institute Members		Universal Group	
AGF Group		Equity	9.96
Amer Grwth	5.11	Income	5.12
Cdn Gs Eqy	17.72	Resource	5.12
Cdn Sec Gth	5.96	**Non Members**	
Cdn Trustfeed	4.62	Assoc Inv	6.07
Corp Invest	5.87	yBeaubran	4.07
Corp Inv Stk	5.90	**CSA Mgmt Gr**	
Gwth Equity	8.59	Goldfund	4.12
Japan	12.23	Goldtrust	2.48
nMoney Mkt	10.00	**Canagex Gr**	
Special	4.66	yBond	9.54
All Canadian Grp		Fund	10.45
yCompound	6.45	Internatnl	8.20
yDividend	6.93	yMortgage	10.27
yNorthn Egy	4.13	Capital Grth	11.40
yRevenu Gth	4.09	xCahse	6.31
y4000	4.45	ynComCp Mtg	10.15
Bolton Tremblay		**Desjardins Gr**	
nEquity	5.69	yCanadian	7.32
nyIncome	10.03	yHypotheq	4.40
nInternatnl	7.70	yInternatnl	7.48
Calvin Bullock Gr		yObligatns	5.19
Acrofund	1.43	yQuebec	3.75
Banner Fund	5.28	yPEP	2.15
CIF	4.37	nySpec	5.43
Cambridge Group		**Dixon Krog Gr**	
yIntl Energy	2.74	yDixon Krog	7.06
yIntl Grwth	4.77	yHeritage	2.23
yIntl Income	3.63	yVanguard	7.43
yNat Res Gth	4.23	**Dreyfus Group**	
yUnivest	5.58	Inc	11.88
yGrowth	6.96	Internatnl	14.91
Ciag Inv Group		yDomin Comp	7.96
ynCo-opera	10.10	nExecutv Can	6.44
ynLdmk GF	10.54	nExecutv Intl	1.65
Confed Group		xFid Trend	22.71
Dolphin Eqty	4.87	ynFst Cdn Mg	10.46
yDolphin Inc	5.12	yFiscon Fund	5.61
Cundill Value	5.13	nHarvard	7.15
Eaton-Bay Group		**Industrial Gr**	
Commwth	17.58	Indust Amer	2.78
Growth	10.76	Indust Div	5.49
Income	4.58	Indust Eq	7.82
Internatnl	11.05	Indust Gth	5.17
Leverage	5.35	Indust Incm	10.52
Venture	5.27	Indust Pens	27.94
Viking	5.16	**Keystone Gr**	
Guaranty Trust Gr		Cus K-2	5.09
ynInv Equity	7.51	Cus S-1	17.24
ynInv Income	4.32	Cus S-4	4.54
ynMortgage	10.16	Polaris	3.35
Guardian Group		xLex Rsrch	14.43
Enterprise	.92	xManhatn	2.60
GIS Comp	11.88	yMaritime Eq	2.49
GIS Income	3.34	Marlborough	6.10
yGrwth Fnd	11.14	Natrusco	13.01
North Amer	4.46	**NW Group**	
Mutual Aco	5.80	yCanadian	4.78
Mutual Inc	4.82	yEquity	8.42
xdSec Income	9.45	xOne Wm St	14.19
World Equity	6.05	xOppenhmr	5.84
Investors Group		**Pemberton Gr**	
yDividend	6.80	ynPacific Div	5.86
yGrowth	10.70	ynPacific Ref	5.03
yInternatnl	6.43	ynPacific US	5.17
yJapan	12.28	**PHN Group**	
yMortgage	5.00	yBond	10.93
yMutual	5.23	yCanadian	8.90
yProvidt Stk	5.12	yFund	18.27
yRetiremnt	5.73	yPooled	30.64
Planned Invest Gr		nyRRSP	13.51
Canada Cem	6.96	**PMF Managmnt**	
Pld Resourc	4.74	nPension Mu	6.63
Taurus	7.48	nXanadu Fd	4.19
Pret et Revenu Gr		nPutnam	10.64
American	10.44	**Sterling Group**	
Canadien	6.64	Equity	5.89
Fonds H	5.03	yMortgage	5.12
Retraite	7.05	xTech	7.71
Principal Gr		Temple Gth	17.16
Collective	7.41	**Trans Canada Gr**	
Growth	5.06	yA	5.21
Venture	4.44		
Prudential Gr		yC	10.70
Growth	5.79	ySpecial	4.23
Income	5.28	**United Group**	
Savings Invest Gr		yAccumula	3.79
American	10.44	yAccumula R	4.19
Canadian	6.64	yAmerican	1.70
H Fund	5.03	yCont Mortg	5.19
Retiremnt	7.05	yHorizon	2.64
Scotiafund Gr		ySecurity	4.67
Scotiafund	.93	yVenture	2.89
Scotiafd Mtg	1.04	yVenture Ref	4.25
United Bond Share		Western Grth	5.03
yRoyFund	6.33		

G-W Life

Great-West Life Assurance Co. says net income attributable to shareholders was $4,110,000 or $2.05 a share for the first three months of 1978, compared with $2,353,000 or $1.17 for the same quarter last year.

A meeting of the board of directors was told sales of life insurance coverage and annuities reached a total $1,481,593,000 for the first quarter of 1978, a rise of 50 per cent over the same period last year.

Individual life and annuities sales accounted for $365,535,000, while group life and annuities amounted to $1,116,058,000. Health insurance in force, in terms of gross annual premiums, was $325,794,000 on March 31, 1978.

Commodities

MONDAY

	Open	High	Low	Close	Fri.
Silver, New York (per 100 oz.)					
May	496.00	496.00	493.30	494.30	—2.80
Jul	500.00	501.40	498.50	500.20	—2.80
Sep	507.50	508.50	505.60	507.40	—2.90
Copper, New York (per 100 lbs.)					
May	58.80	59.30	58.70	58.70	—0.40
Jul	59.90	60.30	59.70	59.70	—0.40
Sep	60.90	61.40	60.70	60.80	—0.40
Lumber, Chicago (per 1,000 bf.)					
May	213.50	215.20	213.10	214.90	+1.00
Jul	206.50	209.10	206.50	208.70	+ .60
Sep	196.00	198.90	195.50	198.60	+2.80
Plywood, Chicago (per 1,000 sq. ft.)					
May	200.00	200.50	199.20	199.30	+ .30
Jul	204.00	204.30	202.70	202.80	+ .30
Sep	204.50	204.80	203.50	203.60	+ .30
Porkbellies, Chicago (per 100 lbs.)					
May	74.00	74.45	72.95	73.90	———
Jul	73.75	74.00	72.82	73.20	—.40
Aug	71.00	71.10	70.10	70.45	—.45
Gold, Chicago (per oz.)					
Jun	170.20	170.20	169.30	169.80	—.70
Sep	173.50	173.50	172.40	172.90	—.80
Dec	176.20	176.60	175.70	176.30	—.70
Gold, Winnipeg (per oz.)	Open	High	Low	Close	Fri.
Jly	171.00	171.00	170.50	170.70b	170.30a
Oct	174.20	174.20	173.90a	174.20b	175.40a
Jan	177.60	177.60	177.10	177.30b	178.60a

Silver

MONDAY

Closing basic price of 1,000-ounce certificates in the Victoria area, according to the Scotiabank, $4.93 U.S. bid per troy ounce and $4.97 asked. Previous day $4.98 and $5.02.

MORTGAGE PORTFOLIOS

CHARTER MORTGAGE CORPORATION wishes to advise those persons or corporations holding mortgage portfolios in excess of $100,000.00 that it is able to arrange the sale of such documents in a speedy and confident manner.

Appointments to discuss your portfolios may be arranged by telephoning D. Barrie Hamilton, General Manager, at 388-4455.

CHARTER MORTGAGE CORPORATION
3293 Douglas St.,
Victoria, B.C.

4-29

NEW YORK

MONDAY

Alcan	28¾	Houston	30¼
Alcoa	47⅛	Inland St	40½
Ald Chem	44⅛	IBM	267½
Al-Chim	29⅛	Int Harv	30¾
Am Air	12⅛	INCO	16
Am Brnd	50¼	Int Paper	43⅛
Am Bcast	46¼	ITT	32
Am Can	39⅝	Johns-Man	31⅞
Am El P	23⅜	Kaiser Al	34½
Am Motor	4⅜	Kennecott	23⅛
Am Tel T	63⅛	Kraftco	48¼
Ampex	14⅞	LTV	7
Asarco	16¼	Lifton	19¼
Ashland	30⅞	Lockheed	22¾
Atl Rich	50⅝	McD Doug	31
		McLean	20½
Avco	22⅝	Merck	56½
Avon	53½	Mer Lyn	19⅛
Bell How	19⅜	Minn MM	51¾
Bendix	37½	Mo Pac	50
Beth St	23⅝	Mobil	67¼
Boeing	42⅜	Monsanto	53⅝
Boise Cas	28¾	Motorola	45
Borden	29	NCR Corp	51¼
Borg-W	29¼	Natomas	37½
Bri My	33½	Newmont	19⅛
Brunswk	14⅞	Nort Sim	20¼
Burl Ind	19	Owen Ill	21
Burl Nor	39	Pac Gas	23⅞
Burroughs	70½	Pan Am	6⅛
Caterpill	55⅛	Pan El P	44⅝
Col Bcast	53⅜	Peop G	36
Celanese	40¼	Pepsico	29⅞
Chase M	31¼	Phil El	18½
Chessie	33	Phil Morr	65½
Chrysler	11⅛	Phil Pete	34⅜
Cleve El	20	Pit Bowes	23¼
Coca-Cola	42½	Polaroid	32⅝
Col-Palm	20½	Proc Gam	84¼
Comsat	40¼	Pub Sv EG	23⅜
Con Frt	26¼	RCA	28⅞
Con Nat G	39⅛	Repub St	25¾
Cont-Data	30½	Revlon	45½
Con Ed	23	Schlumberg	72
Cont Oil	28⅜	Scott Pap	14¾
Crown Ck	30⅞	Sea Cstle	30¾
Crown Zell	33½	Sears	25
Delta Air	46	Seatrain	11¼
Disney W	39	Shell	34⅛
Digital E	45⅝	Singer	23
Dow Chem	26¼	Sonly	8¼
du Pont	116⅝	So Cal E	25⅞
East Air	9¼	South Pac	32
East Kod	53⅞	Sperry	40¼
El Paso	17	Stand Cal	44
Exxon	47¾	Sun Oil	41¾
Fair Cam	32⅝	Teledyne	99⅞
Firestone	14¾	Telex	5⅛
Ford	51½	Texaco	25⅞
Gam Sko	27¾	Tex Gulf	18¾
Gen Dyn	51⅛	TWA	19¼
Gen El	53	Un Carb	41⅜
Gen Food	29¾	Un Pac	50¼
Gen Mot	65⅜	Un Brd	8
G Tel El	30½	Un Oil	49⅝
Gen Tire	26	UAL Inc	26⅞
Ga Pac	28¼	U.S. Steel	28¾
Gillette	27⅝	West Air	9⅞
Goodyear	17⅞	Westghse	20⅜
Greyhound	13⅞	Weyerhsr	25⅝
Gulf Oil	24	Wometco	15⅞
Hilton	15¼	Woolworth	20⅞
Homestake	32⅛	Xerox	50¼
Honeywell	53	Zenith	15

BOX SCORE

	Mon.	Fri.
Issues traded	1928	1923
Advances	1007	940
Declines	514	532
Unchanged	407	451

TORONTO MOST ACTIVE

MONDAY

Cn PerMtg	55918	$16½	16¼	16½	— ¼
Can Pacific	54000	$20¾	20⅝	20¾	+ ⅛
Cons Distl	36467	$9¾	9⅜	9¾	+ ¼
Alt GsTr A	32445	$15¼	14¾	15½	+ ½
Bank Mtl	26819	$19⅝	19⅛	19½	— ⅛
Mines and Oils					
Woodsrf	152500	65	61	63	+3
Ego Mns	92625	275	220	230	—40
Lacana M	48420	$6½	6⅛	6¼	— ⅛
Gulfstrm	45500	59	55	55	—4
Amer Eag	341150	370	245	255	—105
Oakwood	115530	480	360	415	—60
Coseka R	105875	$6½	5¾	5¾	—1¼

BOX SCORE

	Mon.	Fri.
Issues traded	647	643
Advances	205	233
Declines	202	188
Unchanged	240	222

ANNOUNCEMENT
ROYAL INSURANCE COMPANY OF CANADA

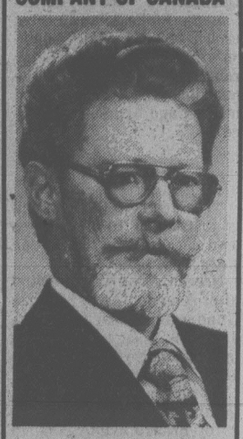

KENNETH C. WALDUCK

Royal Insurance Company Of Canada is pleased to announce the appointment of Kenneth C. Walduck, F.I.A.C. as Senior Vice-President effective May 1st, 1978. In his position, Mr. Walduck will have specific responsibility for Underwriting and Loss and Claims Service.

Royal Insurance Company Of Canada is the largest insurer in Canada of homes, cars, and businesses. ***

5-2x

13%

SOUND LIKE WE'RE BRAGGING? NOT SO.

ISLAND REALTY INVESTMENTS LTD.

(a public company) has returned 13% to its investors over the past four years.

ASK VIDCO FOR A BROCHURE AND PROSPECTUS

PHONE NOW 388-4232

P.O. BOX 1292
31 BASTION SQUARE
VICTORIA, B.C.

5-1x

We Dare You to Compare

QUALITY and PRICES

$37,000 AND UP

2 bedroom corner suites, 1½ baths, some with fireplaces and utility room, thermopane windows, covered parking.

1052 ROCKLAND (corner of Cook)

OPEN HOUSE 1:30-5 daily except Mondays

for special appointment call
LORETTA HOGARTH
592-3537

WHYTE & GOWER OAK BAY PROPERTIES
2227 Oak Bay Ave. 592-2407

5-2

OPEN TO VIEW

Wednesday, May 3rd
2:00-4:00 p.m.
3640 Blenkinsop Road
(Tattersall Area)

This tastefully decorated home sits in an attractive easy to maintain garden. Three bedrooms, two bathrooms, living room with L dining room opening onto sundeck and patio, kitchen with eating area, family room with fireplace, study, workshop, spacious entrance hall. Being offered at only $73,500 by

PETER NASH/598-3321
Jack Mears Oak Bay Realty

5-2x

PRIME RETAIL SPACE

In this exceptional neighborhood shopping centre — the only major retail development in a densely populated area of Victoria, featuring:

* Maximum exposure with high traffic
* Easy access from Oak Bay, Rockland, Gordon Head, University areas.
* Beautiful landscaping and architectural details.
* Excellent parking, attractive store fronts and signage space.
* Over 100 apartment homes within the complex.

AND WE OFFER A DISTINCT ADVANTAGE WITH OUR VERY FLEXIBLE RETAIL SPACES, RANGING FROM 650 SQ. FT. TO 6,000 SQ. FT.

Call now! Our list of tenants is growing; premium space is going fast.

Contact Bob Law
386-3124

SEASPRAY PROPERTIES LTD./REALTORS
1911 Quadra

Stadacona Centre IT HAS TO BE SEEN
Located at the Oak Bay Junction

Another quality development from Park Pacific

BEFORE THE JUDGE

A father and his son were jointly charged Monday in Victoria provincial court with robbery with threats of violence and remanded until today.

Charged were 42-year-old Angus Nelson Townsend, 2683 Blanshard, and 22-year-old Michael Nelson Townsend, 3140 Washington.

They were arrested by Victoria city police in connection with the Friday holdup of Ron's Chevron Service, 2200 Quadra.

Judge Blake Allan granted crown counsel Don Laughton's application for a one-day remand in custody before the questions of election of trial method and bail be considered.

★ ★ ★

"The key is in the lock and is just about to be thrown away," Judge Fred Green warned a 23-year-old.

Green issued the warning after sentencing Roy Thomas Gunderson, also known as James Willson, to 10 months in jail and also placed him on 12 months probation.

Gunderson was found guilty following a trial March 23 of breaking into Alberta Meat Market, 1911 Cook, on the morning of Feb. 17 and taking approximately $95 in cash. The glass in the front door was broken and Gunderson was found walking in front of the store about five minutes later.

Gunderson's lengthy criminal record dated back to Feb. 19, 1971, when he was given a term of one year in jail for theft over $50 and four counts of breaking and entering. He has also been convicted of escape and being unlawfully at large.

Defence lawyer David Wilson described his client as a delightful, bright young man, "an individualist." Wilson said Gunderson's problem was self control. "He can't keep his hands on his own merchandise."

He asked Green to consider the fact Gunderson was substantially impaired at the time of the break-in and suggested that, had he been driving a car, he may have done far more damage to society.

Wilson said the interest of society could be served two ways in this case; a "good, strong, 10-year sentence and throw away the key," or a short sentence with supervised training and programs of slow integration back into society.

He asked the judge to note that Gunderson was first institutionalized at the age of 15 or 16 and that the longest period of time he has been out of jail since is nine months.

Green said there was a very clear indication of support from the community. The judge also took notice that the one-year sentence he received in 1971 was at the age of 16 and that Gunderson was never given a probation term up to 1973.

However, the judge also noted that Gunderson had received two probation periods between 1973 and the present time.

"That, Mr. Gunderson, is something which cannot be explained away," Green said.

In passing sentence, Green said he would recommend that every effort be made to consider release on day parole or any other program of systematic release into the community.

★ ★ ★

An 18-year-old youth charged with a Sunday break-in at a credit union was released on his own recognizance in the sum of $200 and remanded to Friday for election.

Brian John David Birks, 755 Market, was charged with breaking and entering the Greater Victoria Savings Credit Union, 1001 Blanshard.

Laughton did not oppose legal-aid lawyer Brian MacKenzie's application for Birks' release.

★ ★ ★

Allan sentenced a 17-year-old to 21 days in jail after listening to the circumstances and learning that the youth had a conviction for drinking-driving less than six months ago.

John David Rodger, 1576 Midgard, pleaded guilty to driving with a blood-alcohol content over .08 April 14. Laughton said Rodger clipped another car at Douglas and Hillside shortly after 11 p.m., April 13, and was followed to Denny's Restaurant, 3100 Douglas, by the victim.

The victim told Victoria city police Rodger refused to discuss the accident and drove off, again with the victim in pursuit. For the better part of an hour, Laughton continued, Rodger was followed until he returned to Denny's, where police arrested him.

Breath test readings of .27 and .26 were obtained and Laughton also told the court Rodger was convicted of impaired driving Nov. 25 and was fined $400 on that occasion.

★ ★ ★

Fined $350 for drinking-driving was Dianne Lesley Gibson, 18, of 3800 Quadra.

Dangerous Driving Fine $750

A guilty plea to dangerous driving brought a fine of $750 in county court Monday for Peter Robert Ash, 24, of Esquimalt.

The offence occurred June 17. In default of payment of the fine, Ash will spend 60 days in jail.

James Michael Pogue, 34, was convicted of possession of three pounds of marijuana in his Fairfield home Dec. 1, 1976. He was fined $500, in default six months.

William Robert Smith, 27, was given a suspended sentence and placed on probation for one year. He pleaded guilty earlier to trafficking in MDA July 8. Court was told he sold 25 capsules for $100 to an undercover policeman.

Richard Stanley Lenshyn, 20, was given a suspended sentence and placed on probation for 18 months for attempting to cause a person to deal with a forged $20 cheque Aug. 31.

Trust Thefts Net 2 Years

A 29-year-old former Saanich man was sentenced in county court Monday to two years less one day in jail for 13 counts of theft totalling $46,038 from Royal Trust.

Luis Guzman Acosta, who has since moved to Richmond, pleaded guilty last month. He is a former accounts manager of the Victoria branch of Royal Trust.

Crown counsel Richard Antony said Acosta made a number of internal transfers from the general account of Royal Trust for his own use between Dec. 5, 1975, and May 19, 1977.

Defence counsel Bruce McConnan said family pressures led Acosta to commit the offences. Most of the money was sent to relatives in the Phillipines and Canada and only a small amount went to himself.

He said the money was taken from the general account of Royal Trust and not from individual peoples' accounts. Acosta had expressed considerable remorse and had already made restitution of $30,000.

In addition, he said Acosta will sign a promissory note after serving his jail term for the balance of the funds taken from Royal Trust.

Judge Montague Drake ordered Acosta placed on two years probation after he completes the jail term.

Slate Chosen By Hotelmen

Vern Ferguson of the Imperial Inn has been elected president of the B.C. Hotel Association's Victoria branch.

Del Flesh of King John's Inn is vice-president and Walter Dixon of the Douglas Hotel is secretary-treasurer.

Reward Offered

CHICAGO (Reuter) — A reward of $200,000 was offered Monday by the First National Bank of Chicago, which lost $1 million in a theft seven months ago.

Preschool Executive

The Vancouver Island Co-operative Preschool Association has a new executive.

Elected president at a recent annual meeting was Karen Willoughby, Oak Bay preschool.

The new officers are: first vice—president, Irene Laing, Lansdowne Preschool, second vice-president, Ali May McNeil, Lambrick Park and third vice-president Pam Revelle, Gonzales.

Engraved spoons were presented to Mary Lynne Rimer, supervisor, Cordova Bay Preschool; Dorothy Liedtke, Gordon Head Preschool; Linda McMillian, Metchosin Preschool; Gail Boulger, Lakehill Preschool; Ann Scarfe, Gordon Head Preschool and Pat Hatch, Nanaimo Preschool, for executive and committee work.

An honorary membership and spoon were given to Judith Sales.

Nanaimo Bastion May Not Open

NANAIMO — Lack of help threatens to close the Hudson Bay fort bastion here to visitors this summer.

Ken Green, chief factor of Post 3 of the Native Sons of B.C. which operates the historic waterfront building as a museum, said his group received permission to hire only two youths for 44 days through the federal and provincial youth employment programs.

The Native Sons had applied for seven workers from the federal program and three from the provincial, Green said, but with only two workers it is impossible to set up a timetable.

If the bastion does not open, it will be the first time since 1891 with the exception of 1974 when it was moved to its present downtown location.

COWICHAN SCHOOL GRANT

DUNCAN — An assessment relief of $150,000 in the form of a provincial government grant is going to Lake Cowichan School District 66 to help overcome a 33 per cent decrease in general assessment.

The Cowichan Valley Regional District had asked Premier Bill Bennett to consider a grant after an assessment decrease of $16 million in 1978 to $35 million. This was mainly due to decreased values for forest lands and tree farms.

The grant will save area taxpayers about 4.33 mills this year and will reduce the mill rate increase to 2.1 from an anticipated 6.44.

"OVERHEARD IN VICTORIA"

The Parrot House Restaurant
Located atop the Chateau Victoria at 740 Burdett Avenue Phone 382-9258

AAMCO TRANSMISSIONS
NOW at 525 GORGE RD. E.

HELP ELECT AN OUTSTANDING NEW MEMBER OF PARLIAMENT FROM VICTORIA.

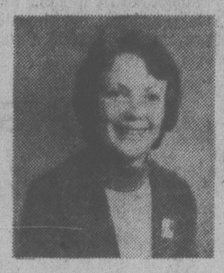

GRETCHEN BREWIN
the New Democratic nominee in the coming federal election.

Watch Gretchen Brewin on Cable 10 - Friday, 7:30 p.m.
GRETCHEN BREWIN she will speak for you.

ALF BECKER'S CHAIN SAWS
2981 Tillicum Rd.
384-6414

The Corporation of The District of Saanich

Notice of Local Improvement Initiation

"Storm Drain — Milgrove and Earl Grey Streets"

TAKE NOTICE THAT:

1) The Council of the Corporation of the District of Saanich intends to construct a storm drain system consisting of approximately 100 feet of 10" asbestos-cement line, 445 feet of 8" asbestos-cement line and 30 feet of 6" asbestos-cement line, along with necessary house connection lines, catchbasins, cleanouts, and other appurtenances to be installed.

2) The work will be performed on Milgrove Street from the southerly boundary of 3114 and 3115 Milgrove Street to the northerly boundary of 3178 and 3177 Milgrove Street and on Early Grey Street from the southerly boundary of 3108 Earl Grey Street to the northerly boundary of 3178 Earl Grey Street.

3) The estimated cost of the work is Thirty-two Thousand Seven Hundred and 00/100 Dollars ($32,700.00).

4) The annnual charge is $3.82 per metre.

5) The annual charges will be imposed for twenty (20) years.

6) The work will be undertaken as a local improvement unless, within one month after the publication of the notice, a majority of the owners (representing at least one-half of the value of the parcels which are liable to be specially charged) petition the Council not to proceed with it.

DATED at Victoria, B.C. this 2nd day of May, 1978.

"R. M. SHARP"
Municipal Clerk of The Corporation of the District of Saanich

WE'VE GOT MORTGAGES COVERED

And they're easy to get . . . And easy to get out of.

VICTORIA PUBLIC the SERVICE CREDIT UNION

Industry, Trade and Commerce Business Centre

It's as close to you as your telephone!

The Department of Industry, Trade and Commerce has established a Business Centre in Ottawa to help you plan your business trips to the National Capital and to help you in your telephone contacts with the Government of Canada.

A toll-free call from anywhere in Canada will put you directly in touch with the Business Centre. All you need to do is ask your long distance operator for:

Zenith 0-3200

The Business Centre will provide 24-hour answering service, recording your telephone calls in off-hours for response within a day.

The Business Centre can get you answers on Government of Canada programs affecting your business, whether you're in **small business** or in a large corporation.

For your convenience while in Ottawa, the Business Centre is located at:

Level 01 (Centre area)
235 Queen Street
Ottawa, Ontario
K1A 0H5
Telephone: 995-5771

There is also an Industry, Trade and Commerce Regional Office at:

British Columbia and Yukon Region
P.O. Box 49178, Suite 2743
Bentall Centre, Tower "III"
595 Burrard Street
VANCOUVER, British Columbia V7X 1K8
Tel. (604) 666-1434

Jack Horner, Minister
Industry, Trade and Commerce

Tony Abbott, Minister
of State for Small Business

Government of Canada / Gouvernement du Canada

Industry, Trade and Commerce / Industrie et Commerce

The time it takes to drive, you could be there and back.

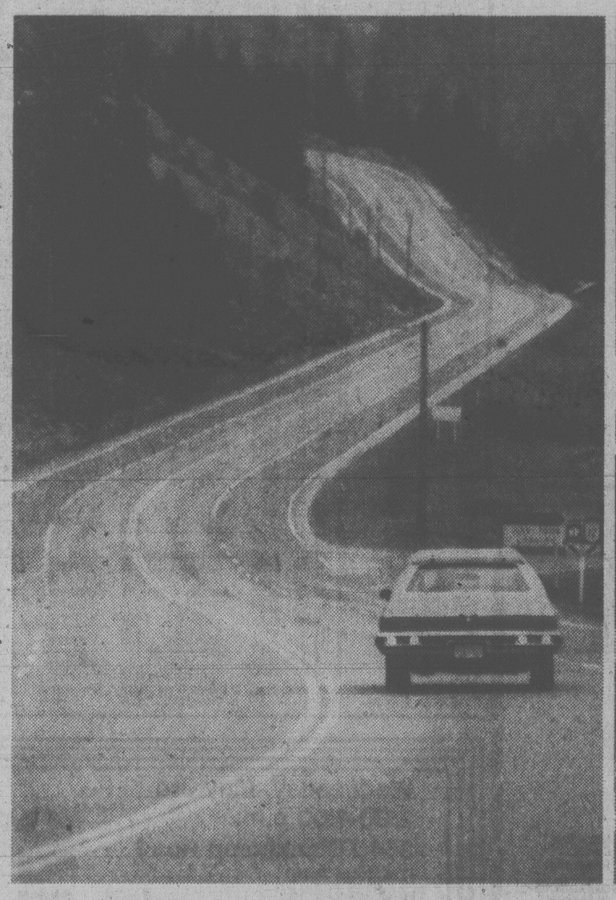

Thousands of kilometers in Alberta, British Columbia and the Northwest Territories are made a lot easier for travellers by Pacific Western Airlines.

Between small towns and major cities, quick flights replace long drives and worn out drivers.

Getting to where you're going with the energy to do things is just as important as getting there.

Getting there hours sooner gives you hours more to get things done. And still be back for supper.

PACIFIC WESTERN AIRLINES

Bennett Hits Vote Stall

Premier Bill Bennett criticized Prime Minister Trudeau Monday for creating political uncertainty by delaying a federal election.

Bennett said he will be glad when the federal election is over "because we need strong government and do not need additional political uncertainty on top of the uncertainty of Quebec."

He made the statement as debate opened in the legislature on the budgetary estimates of his office.

Opposition leader Dave Barrett concurred: "The people of B.C. would be better served by being in the middle of an election campaign rather than in suspended animation."

Bennett renewed his attack on the federal government for what he said is a lack of direction and economic planning. He said unemployment and inflation are the main problems facing the province although the B.C. economy performed better than national and other economies.

The premier said the fight against inflation must be continued.: "We cannot sit back and say we must leave inflation to deal with unemployment or leave unemployment to deal with inflation — the twin enemies still exist, still plague our country."

Bennett said inflation helped governments because it resulted in increased tax revenue "without having to impose new taxes."

As a result, "inflation has become a very cruel tax on those with fixed incomes."

The premier said Canadians have not been getting economic leadership and there is a lack of confidence in the country which has resulted in a lack of investment, high unemployment, high inflation, poor domestic performance, and declining competitiveness in international markets.

The premier also renewed his plea for free trade: "In protecting a market of 25 million, we've cut ourselves off from a market of 200 million to the south and hundreds of millions of potential consumers around the world."

Barrett said the call for free trade was stupid because employers with plants in B.C. and the United States would close their B.C. plants and add another shift to their U.S. plants thereby reducing their costs.

The former premier accused Bennett of not taking any action in cutting costs, and of talking gobbledegook while lettuce was $1.25 a head.

He said Bennett is always running away from the issues.

UBC Senator

Dante Lupini, superintendent of schools for the Vancouver school district, has been appointed to the senate of the University of British Columbia, the ministry of education said Monday.

Lupini will serve three years on the UBC body, the ministry said in a news release.

WATER, SEWER GRANTS EASED

The B.C. government has made it easier for municipalities and regional districts to qualify for grants to assist in construction of sewage and water facilities, Municipal Affairs Minister Hugh Curtis said Monday.

"The fact that the value of one mill has risen considerably in many communities this year tends to cut he size of the provincial grant," Curtis said in a news release.

"We are reversing that by reducing the grant formula to 2.5 mills from three mills."

He said the new rate will more than compensate for the effect of 1978 assessments on virtually all municipalities and regional districts and will provide increased grants to many communities.

The minister said the budget for this type of assistance had risen to an estimated $29.8 million from the 1977 total of $19.4 million.

Weed Fences Set

The transport ministry has approved construction of two weed-fragment barriers in Osoyoos Lake, Environment Minister Jim Nielsen said Monday.

He said the barriers will be installed by the water investigations branch of his ministry as part of the program to control the spread of Eurasian water milfoil in the Okanagan lakes system.

The minister said in a news release that similar barriers have proved effective in the past. They consist of half-inch wire mesh fences suspended on steel posts with a 50-foot opening in the middle to allow boat traffic.

Single Board Eyed

The provincial government wants to merge the British Columbia Coast and Interior vegetable marketing boards, Agriculture Minister Jim Hewitt said Monday.

Hewitt said in a news release the government will first study the proposed amalgamation, which would create a B.C. vegetable marketing board to regulate the $35 million-a-year industry.

"It is my hope that this study will point the way toward the formation of one board in time for it to handle this year's fall crops," he said.

SALMO SAWMILL SOLD

Salmo Forest Products Ltd. of Salmo, has been purchased by Louisiana-Pacific Canada Ltd., Forests Minister Tom Waterland said Monday.

The minister said in a news release that purchase of the 25 million-board-feet-mill and 21,000 acres of land owned by Salmo, for an estimated $6 million, is subject to approval under the federal government's foreign investment review board.

He said the buyer's parent body is Louisiana-Pacific Corporation with headquarters in Portland, Ore., and that the purchase marks its first entry into Canada.

8 1/2% PRIME 55
• 1 Year Savings Certificates
• Withdrawable
WESTCOAST SAVINGS CREDIT UNION

MAY 2, 3, 4, 5, 6
MAVERICK MARKET
We reserve the right to limit quantities
880 Esquimalt Rd.
OPEN SUNDAY 10-5
PARKAY MARGARINE 3 lb. pkg. 1.69
FRESH WHOLE FRYING CHICKEN GRADE A lb. 79¢
SUNKIST ORANGES VALENCIAS 4-lb. CELLO BAG 87¢
COFFEE MAXWELL HOUSE REGULAR GRIND lb. 2.98
SIDE BACON SCHNEIDERS REG. or MAPLE FLAVOUR ... lb. pkg. 1.83
TUNA CHUNK LIGHT BYE THE SEA . 6½ oz. 69¢
HASH BROWNS SNOCAP FROZEN 2 lb. bag ..... 23¢
WIENERS SCHNEIDERS REG. or BEEF lb. pkg. 1.09
BREAD SUNBEAM WHITE or BROWN 24 oz. ..... 2/99¢
BATHROOM TISSUE CAPRI 4 roll pkg. 75¢
THOUSAND ISLAND DRESSING CAL. WISE KRAFT .... 16 oz. 79¢
CAT FOOD 9 LIVES ASST. FLAVOURS 6 oz. tin ..... 4/89¢
TEA BAGS PRIOR PARK 100's Cello 1.49
CRUNCHOLA BARS ALL VARIETIES 8 oz. pkg. ..... 98¢
MAYONNAISE KRAFT ..... 750 ml 1.29
5-2

DIPLOMAT 'S' BY DODGE
A NEW SPECIAL PRICE CONCEPT

WHAT PRICE INTERNATIONAL CLASS MOTORING?

HERE'S THE GOOD NEWS:

		DIPLOMAT 'S'	PONTIAC LAURENTIAN	FORD CUSTOM 500
Base Vehicle Price		$5,955*	$6,589*	$6,496*
Legroom	F	42.5	42.2	41.8
	R	34.0	38.7	35.2
Headroom	F	37.5	38.4	37.3
	R	36.2	38.2	35.8
Shoulder Room	F	55.4	61.0	61.3
	R	56.0	58.8	60.8
Hiproom	F	55.6	55.0	59.6
	R	52.8	57.6	61.1

The good news is this: our mid-size, six-passenger Diplomat 'S' gives you more front legroom than both these full-size cars... more front and rear headroom than the Ford Custom 500 and does very well in other interior dimensions. These size comparisons make our price advantages—$634 over Pontiac Laurentian, $541 over Ford Custom 500—look even better! Thanks to Diplomat's international class styling, now you can spend less money without anybody knowing it!

*Manufacturer's Suggested Retail Price and specifications for base 2-door sedans have been obtained from readily available sources believed to be in effect as of March 15, 1978. License and applicable taxes are extra. Dealers may sell for less.

Diplomat 'S' by Dodge. A classic model that gives you the pride of Diplomat ownership at a suprisingly low price, thanks to a special trim package plus a number of ingenious modifications. Diplomat 'S' delivers the best of both worlds: North American comfort and engineering plus international size, styling and roadability. Diplomat's standard features offer you classic grille and headlight configuration, a roomy interior highlighted by the modular instrument panel with natural-looking leather finish, door-to-door carpets and upper level ventilation. Both the two and four-door Diplomat 'S' give you standards such as power steering, radial tires and the 3.7-litre (225 CID) Super Six engine. When it comes to interior roominess, the vital statistics of this mid-size automobile are formidable even in comparison with full-size cars. What's more, you can enter the world of Diplomat's international class motoring at a base price that's considerably lower than the base price of a Pontiac Laurentian or a Ford Custom 500. The '78 Diplomat 'S'. It's a beautiful way to spend less money without giving an inch or cramping your style.

Dodge
CHRYSLER
Dodge Trucks
SALES/SERVICE
BUY OR LEASE

CHRYSLER ANTI-CORROSION WARRANTY
• FOR PERFORATION CAUSED BY CORROSION
• 1978 CHRYSLER CANADA CARS • 36 MONTHS
• NO EXTRA COST • UNLIMITED DISTANCE
• YOUR DODGE DEALER HAS FULL DETAILS.
CHRYSLER CANADA LTD.

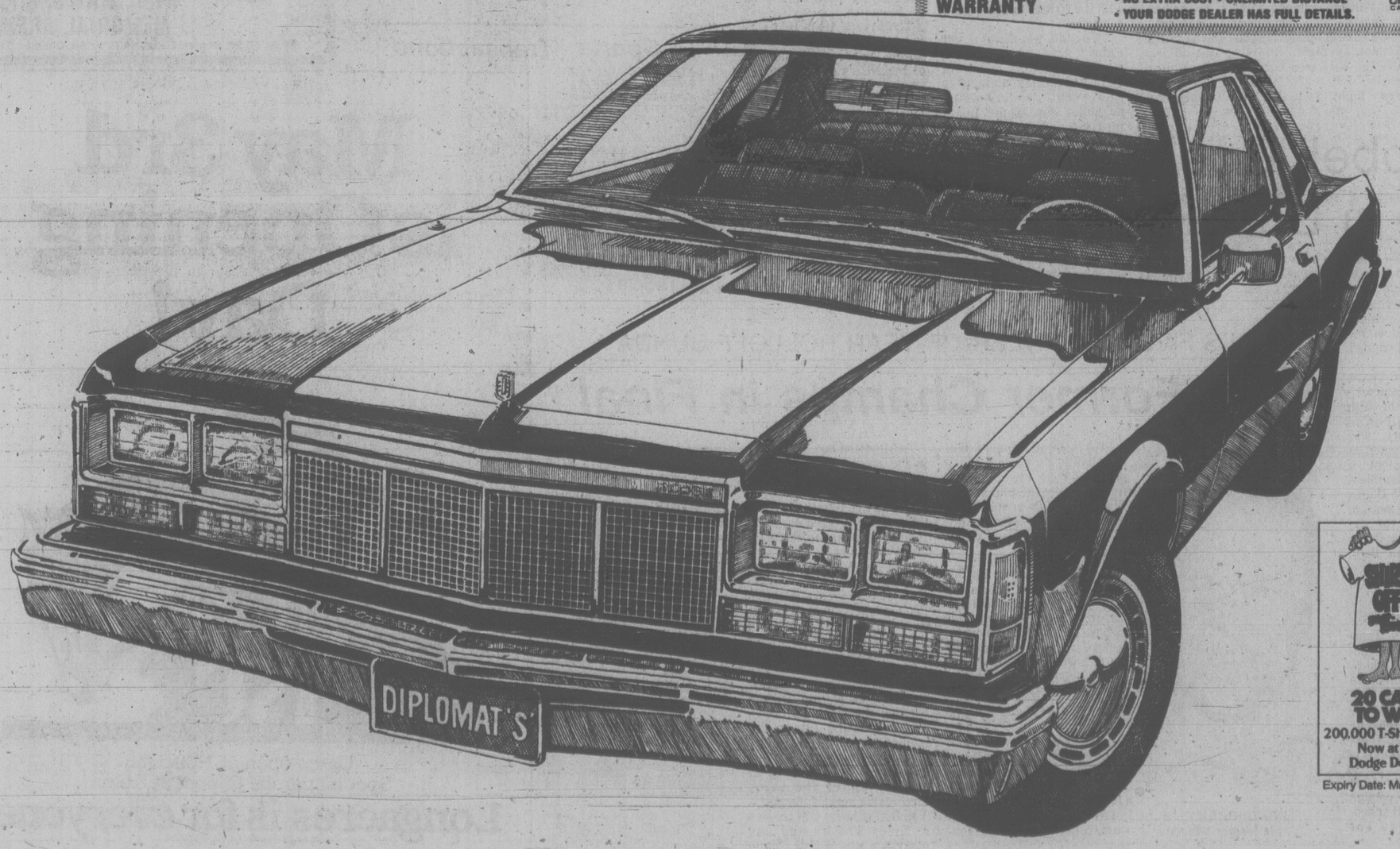

SIGNS OFF
20 CARS TO WIN
200,000 T-Shirts to go. Now at your Dodge Dealer's
Expiry Date: May 20, 1978.

bill walker

All Hail That Ernie: Four Finals Just Fine

The weekend in review and Ernie McLean of the New Westminster Bruins is laughing his way to the Memorial Cup finals for an unprecedented fourth straight year. That's pretty fair in itself as Sudbury will soon find out, but the victory of the Bruins in the final playoff series, peculiar as it was in its makeup, is all the more remarkable.

The Bruins, it may be recalled, only barely made it into the final select three teams in the West, and by only one small point, and on the second last day of the season. That's close. Then everything jelled as McLean's teams have a habit of doing; and since then the Bruins have won 18 of 21 which has to be a playoff record of sorts for the simple reason that there never before has been a playoff like it.

And while all junior fans will be wishing the Bruins well, the Vancouver Canucks have been drawing the raves again. And not because they won't consider hiring McLean, which was the original issue, but because they have changed colors on some of their fans. It was an admirable anouncement, when it began, that there would be no change in the ticket prices for the season-ticket holders next year, until the next sentence dropped. That was the killer. Because now some of the seats would be changed in color and that, unfortunately, would put them in a higher price bracket; and, if the 2,000 or so who were affected were interested in retaining their seats, well . . . what would you do.?

★ ★ ★

That's muddled thinking of the worst sort considering what had gone before this season, the Canucks hardly demanding recognition even though they only missed the playoffs on the final weekend. And even then, there was another gaffe of sorts. Because before the Canucks were eliminated a letter was in the post from the front office to the patrons explaining how they could activate their priorities in the playoffs. That was a gasser. But now this. Oh, boy!

And incidentally, if four straight Memorial Cup finals aren't enough to warrant that the coach might be worth a look to step up in company, then what is?

It's not that McLean's coaching style is to be condoned at all times, but he has had success with it. And let's face it: the Canucks haven't had much success with theirs.

Oh, well, now its semi-final time in the National Hockey League and the feeling here is that when the Leafs went to the body against the Islanders they took something away from the New York club. Even at that it was goalie Mike Palmateer who made the final difference in the final game. But the hitting helped, and come to think of it, isn't that McLean's philosophy as well? You bet it is, but in junior company it's called intimidation.

★ ★ ★

Otherwise embryo coach Harvey Stevenson appeared pleased enough with what he saw of his Budgets (nee Bates) in their seasonal debut against Alberni on the weekend. Especially as a couple of new boys showed they wanted a piece of the action and performed as if they can make a place for themselves. Alden Govenlock gives the club another strong catcher to go with Bob Burrows and it would surprise no-one if they happen to alternate between catcher and first-base this year. Denny Eckert also caught the eye, while Dave Wilson and Larry Cole showed well enough on the mound that perhaps Dave Ruthowsky, who deserted the club this year for Ontario won't be missed as much as it had been feared earlier.

The return of Stan Kern, who didn't enjoy the miserable year he had in 1977, also bodes well for the club. The big guy is all heart and still a lot of ability even though he may be in the shadow of a fine career; and if his troublesome back and that tender finger on his pitching hand hold up, look out! It could be another banner year.

Another surprise is that Gary Player isn't superman after all. Imagine going into the final round of a golf tournament tied for the lead and then winding up six shots back. What a way for a Masters champion and the winner of three consecutive tour titles to behave. Back to the drawing board Gary.

★ ★ ★

Earlier in the year, it was being suggested by the Vancouer media that perhaps they had a couple of new whipping boys in the Whitecaps of the North American Soccer League and the Canadians of the Pacific Coast Baseball League. Weren't things all fouled up at the start, the Whitecaps looking absolutely horrible in their debut and the Canadians having no rapport at all in their front office, the general manager quitting before the season had even started, and all that?.

But presto! Now all is sweetness and light. They are all backing off. The Canadians are at .667, half a game out of first place, playing well, and apparently have a healthy core of fans to keep them otherwise stable, while the Whitecaps are winning, are out in front of their division, and if what Vancouver needs is a winner, maybe they are it.

But all this talk of Vancouver being a city of losers has another team upset. That's Vancouver Burrards, who play their Western Lacrosse season opener against the Victoria Shamrocks here Wednesday night. And they should be, because Burrards are the only true blue national champs that Vancouver owns.

But here tomorrow night! Is it that time of the year already?

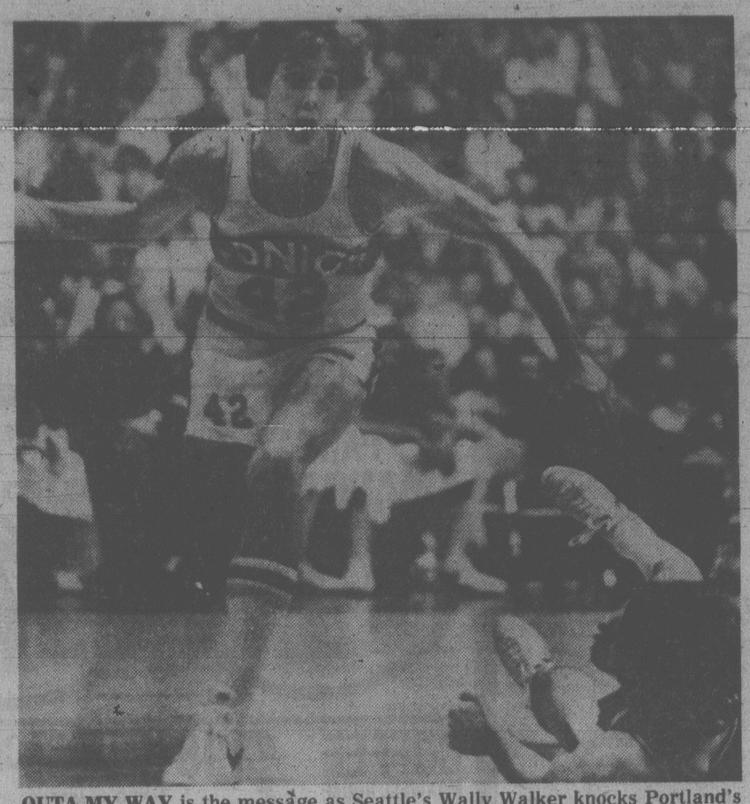

OUTA MY WAY is the message as Seattle's Wally Walker knocks Portland's Larry Steele to the floor Monday night in National Basketball Association playoff game at Seattle. Seattle defeated Portland 105-94 to eliminate defending champions and advance to next round. Story on page 14. (AP wirephoto).

Team Canada Goes Canadian

PRAGUE (CP) — Team Canada is altering its strategy as it prepares for Thursday's meeting with Czechoslovakia—its first test against the big guns at the world hockey championship.

The team, improving each game since losing its opener to Finland, resorted to Canadian-style hockey Monday night and came away with a convincing 6-2 victory over a physically tough West German team.

The Canadians have completed their round-robin schedule against the so-called weaker clubs—Finland, East Germany, the United States and West Germany—with a 3-1 record and are in fourth place.

The Russians, Czechoslovaks and Swedes are all undefeated, but all their games have been against the lower-ranked clubs.

The Soviet Union dumped East Germany 10-2 in Monday's only other game.

There are several ways for Canada to make it into the top four and qualify for the four-country championship round-robin, but the simplest would be to beat two of the three big clubs.

Assuming that Finland loses to Sweden today but then wins its remaining games, it could slip into the top four unless Canada can win two of its remaining three.

Assistant coach Marshall Johnston explained why the club went back to North American-style hockey—two forewards coming back, one forward forechecking and the defence standing up at the blue line.

"With the big ice surface, you don't have puck possession all that much under our system, but I'm not sure its logical to try to adapt to the European game in 10 days," he said. "The Europeans have been playing the puck control game for 15 years, so we might as well try to play the game our way and let it go at that."

Playing their own brand of hockey, the Canadians got a powerful performance from Los Angeles Kings centre Marcel Dionne who scored three goals and brought his total, officially, to seven—tops in the tournament. However, one goal was actually scored by Pittsburgh Penguins linemate Jean Pronovost.

Vancouver Canucks left winger Don Lever, who has had problems controlling the puck on scoring chances, broke through with his first two goals Monday and Dennis Maruk, the speedy Cleveland Barons centre, got one to bring his total to five.

The Canadians, despite outshooting the West Germans 38-28, were outplayed at times and Pittsburgh goalkeeper Denis Herron had to be sharp, especially in the first period.

Canada took seven of the 13 minor penalties with St. Louis Blues centre Garry Unger getting a 10-minute misconduct in addition to his minor for spearing. One of the West German goals, by Rainer Philipp in the third, came on a power play.

(Summary on page 13)

Will Leafs Try Hitting?

MONTREAL (CP) — Toronto Maple Leafs, on a high because they eliminated New York Islanders in the National Hockey League's quarter-final round, begin their second stiff challenge of the Stanley Cup playoffs here tonight.

And while the Leafs rough-and-tumble style was enough to get them by the Islanders, there is no certainty that it will work against Montreal Canadiens, a club noted for its scoring power, but a team that now can mix it up with anybody.

"We are a young team and I'm sure we'll give the Canadiens a good run," said Toronto defenceman Ian Turnbull. "We have the momentum going after the series against the Islanders. It gave us a lot of confidence."

Turnbull, who once played for Montreal Junior Canadiens when they were part of the Ontario Hockey Association Junior A series, has been a pleasant revelation for Toronto in post-season play.

He leads the playoff scoring race with four goals and eight assists for 12 points, one more than Rick MacLeish of Philadelphia Flyers and Danny Gare of Buffalo Sabres.

Turnbull's rise to prominence came about due to the unfortunate eye injury suffered by Swedish defenceman Borje Salming in the third game of the Islanders series.

Salming was released from hospital on Monday, but he is not likely to participate in the first three games of the series.

Tonight's game will be telecast on the full CBC network starting at 8 p.m. EDT.

Flyers, Bruins In Old Rivalry

BOSTON (CP) — At first, it appears Harry Sinden, general manager of Boston Bruins, has a short memory.

Sinden, whose team swept Philadelphia in four games during the National Hockey League semi-final playoffs last season, has an unusual reaction to the club's meeting with the Flyers in this year's semi-finals.

"Why do we always get Philly?" Sinden asked, referring to Toronto's overtime victory Saturday night over New York Islanders which propelled the Maple Leafs into the other semi-final against Montreal Canadiens.

The Bruins were set to take on the Islanders—2-1 losers Saturday to Toronto—but the Leafs' surprising 4-3 quarter-final series triumph changed that.

However, it may not be a bad idea for the former Stanley Cup-winning coach, and victorious Team Canada '72 mentor, to forget about last season and think back a couple of years.

The first time the two clubs met in Stanley Cup play was the 1973-74 final, when Philadelphia's surprising Broad Street Bullies became the first expansion team to win the Cup by beating the Bruins in six games.

The Flyers' team that was to win the Cup again the following year featured the first of the NHL's so-called goon squads, with Dave (The Hammer) Schultz and Bob (Hound Dog) Kelly the key members.

Philadelphia then met Boston in the 1975-76 semi-finals and took the series in five games, outscoring the Bruins 19-12 in the process.

"Whoever gets to the finals, this will be the best series of it all," Cherry said Monday. "There's two tough teams playing off.

SPORTS MENU

TONIGHT

SOFTBALL
6:30 p.m. — Victoria Senior Women's League, CJVI Vicettes vs. Combos, Hygrade Radio vs. Ingraham Hotel, Hyacinth Park.

LACROSSE
8 p.m. — Western Canada Junior "A" League, Victoria McDonalds vs. Richmond Roadrunners, Esquimalt Sports Centre.

TRACK AND FIELD
4 p.m. — Start of events in 10th annual All-Schools Relays, Esquimalt High School.

WEDNESDAY

LACROSSE
8 p.m. — Western Association, Victoria Shamrocks vs. Vancouver Burrards, Memorial Arena.

SOFTBALL
6:30 p.m. — Victoria Senior Women's League, Ingraham Hotel vs. MacDonald's Furniture, GSV Combos vs. Butler Brothers, Hyacinth Park.

TRACK AND FIELD
4 p.m. — Continuation of events in 10th annual All-Schools Relays, Esquimalt High School.

School Relays Begin

A total of 24 schools and just under 1,000 competitors have entered the junior and senior high school sections of the 10th annual All-Schools Relays which get underway tonight at 4 p.m. at Esquimalt High School.

Heats and a few finals in the track and field meet will be staged tonight and Wednesday at the same time and site.

Most of the finals will take place beginning at 5:30 p.m. Thursday at Centennial Stadium.

The elementary school portion of the meet will be staged May 16-18.

Bakers to Show Off New Players In Debut

Victoria McDonalds, in the second year of a rebuilding program after winning the Canadian championship Minto Cup in 1976, will have 10 newcomers in the lineup tonight while facing Richmond Roadrunners in their Western Canada Junior Lacrosse League opener at Esquimalt Sports Centre.

Game time is 8 p.m.

Coach Muzz Bryant cut the team to 21 on Monday but he'll be without the services of captain Jim Boyd, who is expected to miss the early part of the season with a broken thumb.

Newcomers are goalkeeper Bill Thomas, who will back up holdover Mike Duch, as well as Brian Bell, Jim Ferguson, Mike Game, Murray McLaren, Greg McInnis, Rav Pallon, Wayne Reeve, Mark Roberts and Ed Van Dyk.

Some of the newcomers will add some much-needed size to the lineup. McInnis is a 200-pounder, Game weighs in at 190 and and Roberts, Van Dyk and Pallon are 170-pounders.

Holdover Doug Angrove, league rookie-of-the-year last season, has been cleared to play in the opener after undergoing minor knee surgery earlier this year.

Other holdovers are Scott Browning, Terry Jay, Rhys Wickes, Kevin Kennedy, Ron Sage, Paul Michael, Bob Derraugh, Tarey Pollock and Jeff Whitney-Griffiths.

"We have some more size and more speed, we can play the fast break and this is going to be an exciting club," said Bryant.

In the league opener Monday, Burnaby Cablevision tripped New Westminster Salmonbellies, 16-11.

JUNIOR "A" LACROSSE
McDONALD'S vs. RICHMOND ROADRUNNERS
ESQUIMALT SPORTS CENTRE
TUES., MAY 2 8 P.M.
Adults 2.50
Students, O.A.P. 1.50
Accomp. Child 50¢
Event No. 68 4-30

Delesalle, Walstrom In Meet

TORONTO (CP) — Top competitors from Canada, the United States, China and Australia will take part in the Pacific Rim gymnastics event later this month in Edmonton and Vancouver.

Each country will send three male and three female gymnasts to compete for individual and team honors in the two-event meet.

The competition begins Sunday, May 14 in Edmonton, then resumes May 17 in Vancouver.

Representing Canada will be Monica Goermann of Winnipeg, Sherry Hawco of Cambridge, Ont., Karen Kelsall of Surrey, B.C., Philip Delesalle of Victoria, Warren Long of Montreal and Owen Walstrom of Victoria.

HEAR SECTION 34, 3rd DRAFT PICK OF THE SHAMROCKS, Great WARD SANDERSON
SEE LACROSSE at its BEST
SHAMROCKS (W.L.A. FINALISTS) vs. VANCOUVER (DEFENDING CANADIAN CHAMPIONS)
WED., MAY 3, 8 P.M.
MEMORIAL ARENA
Adults $3.50, Students and O.A.P. $2.50, Children $1.50

Sports Transactions

By THE ASSOCIATED PRESS

BASEBALL American

Cleveland Indians announce pitcher Wayne Garland will undergo shoulder surgery and be lost to the club for the remainder of the season.

Detroit Tigers place pitcher Mark Fidrych on the 21-day disabled list.

FOOTBALL NFL

Baltimore Colts acquire defensive tackle Fierb Orvis from Detroit Lions in exchange for wide receiver Freddie Scott and an undisclosed choice in this week's college draft.

Denver Broncos sign quarterback Craig Morton to three one-year contracts; announce the league has ruled they must give Miami Dolphins their 12th-round draft pick in this year's draft as compensation for signing running back Jim Kiick in 1976.

Campbell Goes First in Draft

NEW YORK (AP) — Houston Oilers, to the surprise of no one, officially made Heisman Trophy winner Earl Campbell their No. 1 choice in the opening round of the National Football League's college draft today.

The University of Texas running back, who gained 1,744 yards and was the fifth leading ground-gainer in major college history, was the man the Oilers wanted as the Houston equivalent of Tony Dorsett, the sensational runner who solidified Dallas Cowboys' offence last season.

To get the shot at the six-foot, 200-pound Campbell, the Oilers gave Tampa Bay, which owned the No. 1 overall selection, four draft choices (two this season and two next year) and tight end Jimmy Giles.

Racing Resumes

TORONTO (CP) — Thoroughbred racing will be conducted as scheduled Wednesday afternoon at Woodbine despite requests by the Horsemen's Benevolent and Protective Association that its members withold entries until a purse settlement is reached.

The Ontario Jockey Club was able to gather enough entries to put on a full-schedule nine-race card for Wednesday.

MEN'S FIVEPIN BOWLER-OF-YEAR ROLLOFF SUNDAY

Five Former Champs in Final

FRED HICKEY
. . . hot former winner

Five former winners will be gunning for second Bowler-of-the-Year crowns when fivepinners in the 15th annual Times Bowler-of-the-Week contest begin rolloffs Sunday at 1 p.m. at Town and Country Lanes.

Fred Hickey, who took the title in 1972, must rate a favored role. He qualified for the rolloffs by bowling the highest series of the 26-week season, a 1,048 series during the 14th week.

Hickey's hot streak continued after qualifying and he later set a new city fivepin record of 1,088.

Other former winners back in the running are John Hoult (1966 winner), Darrell Prezeau (1969), George Waugh (1973) and King Lee (1974).

Two other over-1,000 series were rolled during the season.

Ted Penston bowled a 1,011 in the second week and Lee connected with a 1,004 during the final week.

Bowlers rolling the highest three-game scratch series in regular league play on southern Vancouver Island lanes during each week of the competition received Bowler-of-the-Week awards and qualified for rolloffs in each of four divisions — men's and women's tenpins and men's and women's fivepins.

The tenpin rolloffs were held last weekend at Mayfair Lanes with Emmy Plesch winning the women's crown and Bob Willis taking the men's laurels.

Both the men and women fivepinners will be rolling off Sunday under the same three-game scratch format.

Rolloff winners will receive a Times Trophy and any champion who is also a daily subscriber to the Victoria Times will collect a $150 bonus prize.

Through the co-operation of Town and Country manager Ken Jones, rolloff participants will not have to pay bowling fees.

Men's fivepin qualifiers:

1. Jim Starling	296-304-277	877
2. Ted Penston	275-376-360	1,011
3. Rene Patenaude	229-336-311	876
4. Dave Lambert	304-302-290	896
5. Russ Hunt	335-276-289	900
6. Dave Meredith	318-346-248	912
7. John Hoult	383-320-303	906
8. Wally Weinberger	263-391-323	977
9. Jake Jacob	234-354-280	868
10. Jim Ross	341-299-289	929
11. Cliff Soady	279-268-284	831
12. Dennis Beckwith	269-316-351	936
13. Chris Alphonse	295-289-258	842
14. Fred Hickey	369-311-368	1,048
15. Ron Andrew	267-318-347	932
16. Harvey Dunahee	288-267-300	855
17. Leo Kossey	340-345-241	926
18. Jim LeBold	306-258-384	948
19. Joe Lecoux	280-324-311	915
20. George Waugh	322-376-212	910
21. Dennis Longley	330-271-314	915
22. Dave Williams	338-327-243	908
23. Darrell Prezeau	405-263-211	879
24. George Youson	380-26)9-284	933
25. Brian Smith	247-259-380	886
26. King Lee	365-264-375	1,004

May 3rd is Opening Day!

Gates open at 1:30 p.m.
Special parade to post at 3 p.m.
Longacres is for everyone.
Children under ten not admitted.

GOLF

ernie fedoruk

Professionals Plan Island Championship

Vancouver Island professionals are on the verge of completing plans for their first Island championship tournament.

But not wishing to become embroiled in another controversy, the pros have taken care to point out that their 36-hole tournament will not conflict with the Vancouver Island Open.

The pros had been accused of boycotting the Island Open. They denied it (seven pros did start), but the accusation is recent enough to prompt some careful points about the tournament-to-be.

For one thing, the pros have emphasized that they will play their rounds on successive Fridays, on days when many professionals have their day off from work. Island Open day is the Sabbath, so there's no conflict.

The pros have a trophy and a sponsor who has agreed to contribute $500 towards prize money. Entry fees will boost available prize money to about $1,300.

The main prize will be the Vaughan Trapp Memorial Trophy, which had been previously presented to the low professional in the Celebrity tournament that had been held at Uplands for the past three years.

Still to be settled, however, are the dates and courses. The pros had hoped to be ready to play by this Friday but indicated on Monday that they will have to set the dates back to May 12 and 19.

★ ★ ★

Notes left over from the Island Open: Nanaimo's **Non Marshall** was a victim of the time change Sunday. . .The shift to daylight saving time caught Marshall unawares but he still had time to phone down and inform the starter of his plight. . .That enabled young **Glen Barlow**, the last junior to survive two rounds, to move into next Sunday's double round at Cedar Hill. . .And if you don't think the talent in the handicap division is tough, consider **Jim Barlow's** plight. . .Glen's father looked forward to meeting his son in next Sunday's quarter-final round but had to look at a two-under-par 70 scored by Uplands' **Jim Taylor**. . .It could have been a 69 but Taylor left his birdie putt on final hole an inch short. . .**Phil Scott**, the Glen Meadows amateur who knocked off Uplands' **Mike Gray** on Sunday, doesn't like to gloat over the fact he once won the Saskatchewan junior championship. . ."A second or third in a tournament out here is a more commendable achievement," he says, "because of the greater number of good golfers on the Coast."

★ ★ ★

History may be in the making when the PGA Cup Matches between the United States and Great Britain are contested at Plymouth, England. The dates are September 8 to 10, the 10th being a Sunday. And it's been an age-old custom that golf championships never conclude on a Sundy on English soil. But times are changing, even in England.

★ ★ ★

AND FINALLY: They say **Jock Dunbar's** voice changed into a soprano's after his tee shot on Uplands' 11th last week. . ."Uninsured!" was the Scot's first reaction as the ball rolled into the cup for a hole-in-one. . .Old friend **Hugh Thorburn** also belted a ace, Sunday on Colwood's 15th. . .Hugh's second. . .Also scoring a hole-in-one was **Clark McMillan**, on Oak Bay's 13th. . .**Lanny** and **Ted Sawchuck** combined for a net 136 to win Uplands' parent-child tournament. . .**Brian Rands** and **Barney Brend** took the adult-junior division with a net 141. . .**Ernie Hipwell** fired an impressive 77-17—60 for the first-round lead in Oak Bay's Todd Cup competition. . .

"Sure, I'll have a glass of milk. Make it a 'double.'"

WORLD HOCKEY

	G	W	L	T	F	A	P
Soviet Union	4	4	0	0	32	14	8
Czechoslovakia	3	3	0	0	22	6	6
Sweden	3	3	0	0	21	4	6
Canada	4	3	1	0	23	12	6
Finland	3	1	2	0	13	16	2
U.S.	3	0	3	0	8	21	0
West Germany	4	0	4	0	10	27	0
East Germany	4	0	4	0	5	34	0

CANADA 6, WEST GERMANY 2

First Period

1. Canada, Maruk (Kearns) 16:25

Penalties—Sharpley Can 2:22, Murphy Can 5:50, Picard Can 8:01, Auhuber, WG 8:39, Murray WG 12:49, Kretschmer WG 18:37.

Second Period

2. Canada, Dionne 0:37
3. Canada, Dionne (Pronovost) 1:52
4. West Germany, Berndaner (Kuehnhackl) 4:12
5. Canada, Lever 10:25

Penalties—Murphy Can, Wild WG 7:32, Unger Can misconduct 12:54, Kiessling WG 14:37.

Third Period

6. West Germany, Philipp (Kiessling) 6:26
7. Canada, Dionne 7:41
8. Canada, Lever (MacMillan) 15:27

Penalties—Lever Can 0:39, Paiement Can 6:01, Kritschmer WG 8:27.

Shots on goal by

Canada	10	19	9—38
West Germany	7	11	10—28

Goal—Herron, Canada; Engelbrecht, West Germany.
Attendance—5,321.

NHL SEMI-FINAL SCHEDULES

SERIES I

Tues. May 2—Toronto at Montreal 5 p.m. PDT
Thurs. May 4—Toronto at Montreal 5 p.m. PDT
Sat. May 6—Montreal at Toronto 5 p.m. PDT
Tues. May 9—Montreal at Toronto 5 p.m. PDT
Thurs. May 11—Toronto at Montreal 5 p.m. PDT (if necessary)
Sat. May 13—Montreal at Toronto 5 p.m. PDT (if necessary)
Tues. May 16—Toronto at Montreal 5 p.m. PDT (if necessary)

SERIES J

Tues. May 2—Philadelphia at Boston 4:35 p.m. PDT
Thurs. May 4—Philadelphia at Boston 4:35 p.m. PDT
Sun. May 7—Boston at Philadelphia 4:05 p.m. PDT
Tues. May 9 Boston at Philadelphia 5:05 p.m. PDT
Thurs. May 11—Philadelphia at Boston 4:35 p.m. PDT (if necessary)
Sun. May 14—Boston at Philadelphia 4:05 p.m. PDT (if necessary)
Tues. May 16—Philadelphia at Boston 4:35 p.m. PDT (if necessary)

SOCCER STANDINGS

LONDON (CP) — British soccer standings after games played Saturday:

ENGLISH LEAGUE

Division I

Notts F	25	12	3	67	22	62
Everton	22	11	9	76	45	55
Liverpool	23	8	9	61	34	54
Arsenal	21	10	10	60	34	52
Man City	20	11	9	74	47	51
West Brom	18	13	10	60	51	49
Coventry	18	12	12	75	62	48
Aston Villa	18	10	13	56	39	46
Leeds	18	10	14	63	53	46
Man United	16	10	16	67	63	42
Birmingham	16	9	17	55	60	41
Norwich	11	18	13	52	66	40
Derby	13	13	15	51	59	39
Middlesbrough	12	15	15	42	54	39
Bristol	11	13	18	49	53	35
Ipswich	11	13	17	46	59	35
Queen's PR	9	15	17	46	61	33
Chelsea	10	13	17	43	68	33
Wolverhampton	10	12	18	46	52	32
West Ham	12	8	22	52	69	32
Newcastle	6	10	26	42	78	22
Leicester	5	12	25	26	70	22

Division II

Bolton	24	10	8	63	33	58
Southampton	22	13	7	70	39	57
Tottenham	20	16	6	83	49	56
Brighton	22	12	8	63	38	56
Blackburn	16	13	13	56	60	45
Sunderland	14	16	12	67	59	44
Stoke	16	10	16	53	49	42
Oldham	13	16	13	54	58	42
Crystal P	13	15	14	50	47	41
Fulham	14	13	15	49	49	41
Burnley	15	10	17	56	64	40
Sheffield	16	8	18	62	73	40
Luton	14	10	18	54	52	38
Notts C	11	16	14	64	60	38
Bristol R	13	12	17	61	77	38
Blackpool	12	13	17	59	60	37
Charlton	13	11	17	55	68	37
Millwall	11	14	16	48	57	36
Cardiff	12	12	16	49	69	36
Orient	9	17	14	42	49	35
Mansfield	10	11	20	49	68	31
Hull	8	12	22	34	62	28

Division III

Wrexham	23	14	7	77	43	60
Cambridge	23	12	11	72	51	58
Preston	20	16	10	63	38	56
Peterborough	20	15	10	47	33	55
Chester	16	22	8	59	56	54
Walsall	17	17	11	58	49	51
Gillingham	15	20	11	67	60	50
Colchester	15	17	13	55	44	47
Shrewsbury	16	15	15	63	57	47
Tranmere	16	15	15	57	52	47
Carlisle	14	19	13	59	59	47
Chesterfield	16	14	15	55	48	46
Bury	13	19	14	62	56	45
Lincoln	15	15	16	53	61	45
Sheffield	14	16	15	48	51	44
Exeter	15	14	17	49	59	44
Oxford	13	14	19	64	67	40
Rotherham	13	12	19	50	65	38
Plymouth	10	17	18	55	68	37
Port Vale	8	20	18	46	67	36
Bradford	12	10	24	56	80	34
Hereford	9	14	23	34	60	32
Portsmouth	7	17	22	51	75	31

Division IV

Watford	30	11	5	85	38	71
Southend	24	10	11	66	39	60
Swansea	23	10	13	87	47	56
Brentford	21	14	11	86	54	56
Aldershot	19	15	11	67	47	53
Grimsby	21	11	14	57	51	53
Barnsley	18	14	14	61	49	50
Reading	18	14	14	55	52	50
Northampton	17	13	16	63	68	47
Huddersfield	15	15	16	63	55	45
Doncaster	14	17	15	52	65	45
Wimbledon	14	16	16	66	67	44
Scunthorpe	14	16	16	50	55	44
Crewe	15	14	17	50	69	44
Newport	16	11	19	65	73	43
Bournemouth	14	15	17	41	51	43
Stockport	16	10	20	56	56	42
Darlington	14	13	19	52	59	41
Halifax	10	21	15	52	62	41
Hartlepool	15	7	24	51	84	37
York City	12	12	22	50	69	36
Southport	6	19	21	52	76	31
Rochdale	8	7	30	43	85	23

SCOTTISH LEAGUE

Premier Division

Rangers	24	7	5	76	39	55
Aberdeen	22	9	5	68	29	53
Dundee	16	8	11	42	30	40
Hibernian	15	7	14	51	43	37
Celtic	15	6	15	63	54	36
Motherwell	13	7	16	45	52	33
Partick	14	5	17	52	64	33
St. Mirren	11	8	17	52	63	30
Ayr	9	6	21	36	68	24
Clydebank	5	7	23	21	64	17

Division I

Morton	25	8	6	85	42	58
Hearts	24	10	5	77	42	58
Dundee	25	7	7	91	44	57
Dumbarton	16	17	6	65	48	49
Stirling	15	12	12	60	52	42
Kilmarnock	14	12	13	52	46	40
Hamilton	12	12	15	54	56	36
St. Johnstone	15	6	18	52	64	36
Arbroath	11	13	15	42	55	35
Airdrieonians	12	10	17	50	64	34
Montrose	10	9	20	55	71	29
Queen of S	8	13	18	44	68	29
Alloa	8	8	23	44	84	24
Fife	4	11	24	39	74	19

Division II

Clyde	21	11	7	71	32	53
Raith	19	15	5	63	34	53
Berwick	16	16	7	68	51	48
Dunfermline	17	12	9	62	41	46
Falkirk	15	14	9	51	44	44
Forfar	17	8	14	61	55	42
Queen's Pk	13	15	11	52	51	41
Albion	16	8	15	68	68	40
E. Stirling	15	8	16	55	65	38
Cowdenbeath	13	8	18	75	78	34
Stranraer	13	7	19	54	63	33
Stenhousemuir	10	10	19	43	67	30
Meadowbank	6	10	23	43	89	22
Brechin	7	6	26	45	73	20

U.K. SOCCER

ENGLISH LEAGUE

Division I

Liverpool 4 Man City 0

Division III

Plymouth 6 Bradford 0
Walsall 3 Rotherham 1
Wrexham 0 Peterborough 0

Division IV

Rochdale 0 Aldershot 0

A Question For Seaver

By Associated Press

What did they say in 1908, when Cy Young won 13 games and lost 21? Was there no hope at all in 1911, when he finished 7-10?

Did everyone then ask, "What's wrong with Cy Young?" the way everyone now is asking, "What's wrong with Tom Seaver?"

Six starts into the 1978 baseball season, Seaver is 0-3 with an earned-run average of 6.52. He is, in his own words, "embarrassed and extremely frustrated.

"I've never had a period like I'm going through now," he says. "It's been a humbling experience."

Everyone who didn't know that already found out early Monday night, when Cincinnati manager Sparky Anderson yanked Seaver in front of a national television audience. The Reds right-hander, a three-time Young Award winner, gave up seven hits and seven runs — six of them earned — in less than three innings as Philadelphia Phillies went on the pummel the Reds, 12-1.

"I wish I knew what it was," Seaver said. "If I did, I wouldn't be in this situation."

In the other National League games, San Francisco Giants trimmed St. Louis Cardinals 2-1, Pittsburgh Pirates bested San Diego Padres 7-4 and Atlanta Braves edged New York Mets, 6-5.

In the only American League games, Boston Red Sox held on for a 9-6 triumph over Baltimore Orioles and New York Yankees topped Kansas City Royals, 8-4.

Since Pete Rose went hitless in four at-bats against the Phillies' Steve Carlton and remained four safeties short of the 3,000 milestone, the only saving grace for Reds fans was a seventh-inning home run by Johnny Bench, which ruined Carlton's shutout. Ironically, Carlton collected three hits.

Monday night's game was over after the Phillies' five-run first inning, during which Carlton laced a two-run single. The Philadelphia left-hander, who led NL pitchers with 15 runs-batted-in last year, raised his batting average to .429 and lowered his ERA to 2.48.

(Linescores on page 14).

REPLACEMENT WINDOWS
CONVERT SINGLE TO THERMO
GLASS-PATTERN/PLATE
MIRRORS/ STORMS
SCREENS
INSIDE AND OUTSIDE STORMS
STORM DOORS
GLASS REPLACEMENTS
HUMPHREY ALUMINUM PRODUCTS
435 HILLSIDE
382-8922
B.C. Hydro Financing Available

VICTORIA TIRE
BRAKE SERVICE
Dependable! Fast! Guaranteed!

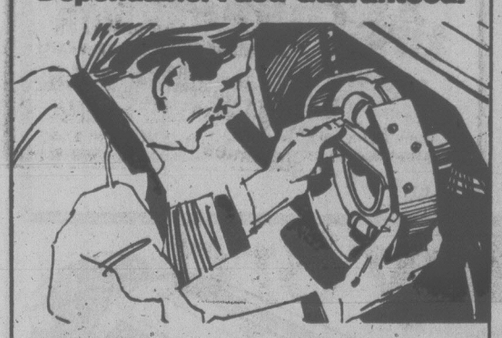

Brake Reline—Drum Type—4 Wheels including drum resurfacing, parts and labour
59.95
Here's what we do:
- Install new premium quality brake linings on all 4 wheels
- Resurface drums on all 4 wheels
- Arc grind new linings to assure full contact with drums
- Repack front outer wheel bearings
- Clean brake backing plates, check return springs and hold-down parts
- Check parking brake operation
- Road test to assure satisfactory operation
- Inspect master cylinder, wheel cylinders and brake hoses

North American cars and most imports. If required, additional parts and services at extra cost.
Cars with Front Disc Brakes—$84.95 FOUR WHEELS
Includes new disc pads installed on front wheels and rotor resurfacing in addition to parts and services listed above on rear wheels
CHARGEX
AVOID DELAY
PHONE FOR APPOINTMENT
VICTORIA TIRE
610 HERALD AT GOVERNMENT
382-6184
3-13
GOODYEAR

Sears
Save $43 to $70
5-piece powder room includes space-saving vanity with basin top and faucet. Toilet complete with our best plastic seat
174.97
Reg. $230.96
Vinyl-covered particleboard vanity features roomy interior, 2 doors, antique color hardware. One-piece china oval basin top has ledge back, overflow, chrome-plated faucet. Toilet features jet-assisted flushing action, our best plastic toilet seat guaranteed 10 years. Toilet, basin, faucet CSA approved. 42R 097 312. White vanity, basin/toilet also in Green, Blue or Gold color.
24" vanity. White. Reg. $230.96 ..... $179.97
24" vanity. Colour. Reg. $248.96 ..... $199.97
20" vanity. White. Reg. $215.96 ..... $169.97
20" vanity. Colour. Reg. $233.96 ..... $189.97
30" vanity. White. Reg. $270.96 ..... $199.97
30" vanity. Colour. Reg. $288.96 ..... $219.97
30" vanity. Not shown.
Sears Plumbing and Heating (42) 24-Hour Teleshop: 595-3161
Advertised prices in effect now through 5:30 p.m. Saturday, May 6th, while quantities last.
24" vanity
White basin/toilet

One door
20" vanity
This is a Sears best value!
Simpsons-Sears Ltd.
3190 Shelbourne Street. Lots of Free Parking.

VANCOUVER RACING

Wednesday's Entries

VANCOUVER (CP) — Wednesday entries for Exhibition Park:

First—$2,150, claiming, 3 year olds, 6½ furlongs.

Copper Tay (Williams)	110
Mora Morn (Stein)	115
Ship of Mystery (K. Smith)	110
Shepard Kid (Krasner)	115
Jungle Fox (Skinner)	115
Queens Jewel (J. Mena)	115
Paris Road (Johnson)	115
Advocate General (Wolski)	115
Franshot (Winick)	115
Okanagan Morn (A. Smith)	115
Also eligible	
Tony Leswick (Demorest)	115
Clay's Road (Tierney)	115
Stand Easy (Loseth)	120
Tye One On (Stein)	115

Second—$2,150, claiming, 3 year olds, 6½ furlongs.

Olympic Dream (J. Mena)	115
Tompians Tim (Skinner)	115
Restless Gambler (K. Smith)	110
Swan Lake King (Demorest)	115
Dandy Lea (Carter)	115
Red Devil (Tierney)	115
Lucky Canuck (LeBlanc)	115
J.D. Road	115
Strong Muscles (Arnold)	115
Chief Constable (M. Mena)	110
Also eligible	
Bend A Go Go (Dailey)	115
Ten Thirty Special (Wilk'n)	110
Fantastic Fellow (Krasner)	115
Will A Dell (A. Smith)	115

Third—$2,600, claiming, 2 year olds, nursery course.

Quatsino Sound (Loseth)	115
Alder Wood (Arnold)	115
Dickery Dock (Carter)	115
Balcony's Manor (Loseth)	115
Danskes Future (Stein)	115
Market Surge (Krasner)	115
Windy's Highlight (Winick)	115
Native Castle (Dailey)	115

Fourth—$2,150, claiming, 3 year olds, 6½ furlongs.

Stretch Denim (Walker)	115
Just Gold (Brownell)	115
Criminy Mary (Skinner)	115
Lady Occo (Williams)	110
April Foolish (Johnson)	115
Miracle Love (Stein)	115
Steveston Hustler (Loseth)	115
May Bob (M. Mena)	110
Star With Merit (Arnold)	115
Perky Imp (Tompkins)	110
Also eligible	
April Will (Winick)	115
Bora (Dailey)	115
Star I Are (Demorest)	115
Sassy Dee (Demorest)	115

Fifth—$2,150, claiming, 4 year olds up, 6½ furlongs.

Pappaday (Winick)	122
Tudor Lou (Carter)	117
Poonaward (Loseth)	122
Budding Talent (Skinner)	122
Beau Cecil (A. Smith)	122
Rishalee (Brownell)	122
Trbio (Tierney)	122
Sois Beau (Frazier)	117
Summer Shot (Dailey)	119
Great Guns Rose (Johnson)	122
Also eligible	
Lionel Mac (Combs)	122

Sixth—$3,000, claiming, 4 year olds up, 6½ furlongs.

Lots of Speed (Krasner)	119
Amblazing (J. Mena)	119
Bram's Alibhai (Frazier)	111
Diamond Bill (Arnold)	116
Fleet Avalanza (M. Mena)	114
Sassie Driver (Carter)	116
Rustling Note (Brownell)	119
Nee Coursant (Johnson)	116
McNoon (Stein)	115
Citizens Award (Skinner)	119
Also eligible	
Hanini (Walker)	116
Darch (J. Mena)	116
On The Aisle (Frazier)	114
Jandrew (Brownell)	116

Seventh—$3,400, claiming, 3 year olds, 6½ furlongs.

Fleet's Some (Demorest)	112
Whispering Breeze (Tierney)	115
Hobo's Lass (Wolski)	115
High and Outside	115
Rama Miss (Stein)	115
Mitaine Breeze (J. Mena)	115
Remi Tyke (Skinner)	115
Country Kitten (Arnold)	115
Undercover Hero (Williams)	110
Sweet N'Discreet (Loseth)	120

Eighth—$5,600, claiming, 4 year olds up, 6½ furlongs.

Moon Lodge (Williams)	109
Win A share (Krasner)	112
Lee's Buddy (Winick)	114
Wild Sal Shake (Wolski)	114
Pax Princess (Walker)	114
Glad Sal (Skinner)	117

Ninth—$4,700, claiming, 4 year olds up, 6½ furlongs.

Marching Willie (Tierney)	116
Grande Ribot (Wolski)	116
Saccie (Loseth)	116
Orlie's Jet (Skinner)	116
River of Ice (Arnold)	116
Talk On (Demorest)	116
Never Charges Jr. (Winick)	119
Buddy Lee	107
No Arrhythmia (Dailey)	119

Tenth—$3,200, claiming, 4 year olds up, 1 1-16 miles.

Hansmar (Winick)	118
Frelach (K. Smith)	111
Man The Lights (Mena)	119
Brauer Rabbit (Walker)	116
Weedonal (Carter)	116
Western Ben (Skinner)	116
Arctic Saber (Demorest)	116
Mi Soldier (Frazier)	114
Win Key (Williams)	111
Forty Jewels	111

Monday's Results

First—$2,150, claiming, maiden 3 year olds, 6½ furlongs

Nurses's Bet (Johnson)	10.60	5.60	3.00
Society Life (Krasner)		10.60	4.80
Ibetchaican (J. Mena)			2.50

Time: 1:22
Jai Alai, Sail Happy, Indian Rhythm, Sunday Shade, Clearly A Native, Bobby Bear, Pro's Pro also ran.

Second—$2,150, claiming, 3 and 4 year olds, 6½ furlongs

Fleet Outing (Loseth)	13.30	6.40	5.30
Treasured Trade (Walker)		9.30	6.30
Prince Roderick (Tierney)			8.40

Time: 1:23. Daily double: $77.30
Royal Lord, Shelley's Pet, Livingstone Coco, No Bank Balance, Delicatessen, Tricia Bam, Rototiller also ran.

Third—$2,300, claiming, maiden 2 year olds, 3 furlongs, 150 yards

Minstrel Ship (Loseth)	17.40	7.60	4.80
Northern Balsam (Johnston)		5.10	3.20
Keep Current (Arnold)			3.30

Time: 0:44. Exactor: $96.30
Poquita, Patty Tay, Hasty Talent, Pass The Wire, Traction, Increased Earnings, Crimson Point also ran.

Fourth—$2,150, claiming, 4 year olds and upward, 6½ furlongs

He's A Tuffy (Frazier)	12.80	5.90	4.90
Prince Richard (Skinner)		6.90	4.50
Green Apple Pie (Winick)			4.20

Time: 1:21 2-5. Exactor: $113.40
Jakshot, Prime Bit, It's Impossible, Mecapo also ran.

Fifth—$2,300, claiming, maiden 2-year-olds, 3 furlongs, 150 yards

Fowl Supper (Skinner)	6.80	3.90	3.20
Gold Shannon (Loseth)		4.70	3.80
Cast in Gold (LeBlanc)			8.70

Time: 0:44 2-5
CrownCounsel, DownTownCat, Elky Jr., Power Machine, Moving To Metric, One Grand Ruler also ran.
Track Scratch: Benjie's Jade

Sixth—$3,600, claiming, 4 year olds and up, 6½ furlongs

Sheba Baby (Dailey)	8.60	3.60	2.50
Daring Morn (Williams)		3.90	2.80
Ballycraigy (Loseth)			3.00

Time: 1:21 1-5. Exactor: $34.00
Turn To The Mt., Prosperpine also ran.
Track Scratches: Ask The Fleet, Snow Quality

Seventh—$3,600, claiming, 4 year olds and up, 6½ furlongs

Blue Major (Johnson)	8.30	4.80	3.60
Melody Maker (Williams)		7.30	5.00
Sailor's Horizons (J. Mena)			3.00

Time: 1:20
LippyLarry, Coaldust Kid, Gallant Dave, Cinnamon King, Patient Echo, Northern Dandy, Tearing Down also ran.

Eighth—$5,200, claiming, 4 year olds and up, 6½ furlongs

Lucky Gary (Williams)	17.00	8.60	3.90
Halfers (Johnson)		5.70	3.20
Skyride (Skinner)			2.70

Time: 1:19 4-5. Exactor: $99.00
Lee'sCraigSeven, Pef'sPride, Fivability, Pickle Pie also ran.

Ninth—$2,600, claiming, 4 year olds and up, 6½ furlongs

Scornful Pride (Arnold)	15.40	6.30	5.10
Easter Gem (Krasner)		4.50	3.60
Devil's Daughter (Dailey)			5.80

Time: 1:21. Quinella: $34.50
Hail A Belle, Trust Pool, Rad's Lady, Devonish, Vixen Lass, Fircrest Sue, Molly's Runner also ran.
Trackhandle: $661,959. Attendance: 7,459

BASEBALL SCORES

NATIONAL LEAGUE

East

	W	L	Pct.	GBL
Philadelphia	11	7	.611	—
Montreal	11	8	.579	½
Chicago	11	9	.550	1
Pittsburgh	10	9	.526	1½
New York	10	13	.435	3½
St. Louis	9	12	.429	3½

West

Los Angeles	13	7	.650	—
Cincinnati	13	9	.591	1
San Francisco	11	10	.524	2½
Houston	10	12	.455	4
San Diego	7	13	.350	6
Atlanta	7	14	.333	6½

New York 200 111 000— 5 11 0
Atlanta 200 001 12x— 6 11 1
Swan, Metzger (7) Lockwood 0-1 (8) and Stearns; Hanna, Camp (4) Devine (6), Solomon 1-1 (8) and Pocoroba.

San Diego 000 211 000— 4 4 1
Pittsburgh 010 000 33x— 7 8 1
Perry, Fingers 1-4 (7), Lee (8) and Davis; Rooker, Reuss (6), Bibby 2-1 (8) and Ott. HR: SD—Winfield (6).

San Francisco 000 001 010— 2 6 0
St. Louis 000 000 010— 1 6 0
Blue 3-1, Moffitt (9) and Hill; Denny 2-1, Hamilton (8), Littell (8), Vuckovich (9) and Simmons.

Philadelphia 511 010 040—12 16 0
Cincinnati 000 000 100— 1 5 3
Carlton 2-3, Garber (9) and McCarver, Foote (9); Seaver 0-3, Murray (3), Capilla (6), Tomlin (8), Bair (9) and Bench. HR: Cin—Bench (5).

AMERICAN LEAGUE

East

	W	L	Pct.	GBL
Detroit	13	5	.722	
Boston	12	9	.572	2½
New York	11	9	.550	3
Milwaukee	9	11	.450	5
Cleveland	8	11	.421	5½
Baltimore	8	12	.400	6
Toronto	8	13	.381	6½

West

Oakland	16	5	.762	
Kansas City	14	6	.700	1½
California	14	7	.667	2
Texas	9	10	.474	6
Chicago	6	12	.333	8½
Minnesota	8	16	.333	9½
Seattle	8	18	.308	10½

Kansas City 012 100 000— 4 11 4
New York 100 030 40x— 8 11 0
Splittorff 4-2, Bird (7), Mingori (7), Colborn (8) and Porter; Beattie, Eastwick 1-0 (4), Lyle (8) and Munson. HR: KC—Porter (2).

Baltimore 000 101 202— 6 8 1
Boston 003 004 20x— 9 9 1
Briles 1-2, Stoddard (6), Kerrigan (8) and Dempsey; Torrez 3-1, Burgmeier (7), Stanley (7) and Fisk. HRs: Bal—Bumbry (2); Bos—Rice 2 (7).

PACIFIC COAST LEAGUE

Tucson 004 111 330—13 20 1
Vancouver 030 000 000— 3 8 3
Brown 2-0 and Mahlberg; Norris 3-2, Lysander (4), Abraham (6), Quiros (8) and Robinson. T—2:48; A—1,407.

TOUR CANCELLED

DERBY, England (Reuter) — Derby County of English soccer's first division, has cancelled next month's tour of Australia because several key players were not able to make the trip.

$40,000 Soccer Ripoff

SAN DIEGO (AP) — The San Diego team in the North American Soccer League has accused a German first-division team of "absconding" with a $40,000 advance for two exhibition games.

The money was mailed to an agent for the Fortuna team in Dusseldorf in the form of a draft on the Bank of America and cashed, Bill Hanson, a spokesman for San Diego Sockers, said Monday.

"By the time we found out . . . they absconded with the money and the team was disbanded," Hanson said.

The money was a guarantee for a game scheduled Wednesday night with the Dusseldorf team in San Diego Stadium and another May 12 with the California Surf at Anaheim.

Sonics Knock Off Blazers

SEATTLE (AP) — Wally Walker scored eight points in the crucial fourth period and Fred Brown contributed six in the final 15 minutes to spark Seattle to a 105-94 victory Monday night over Portland Trail Blazers which gave the SuperSonics the best-of-seven National Basketball Association quarter-final series 4-2.

The triumph over the defending NBA champions sends the SuperSonics against the winner of the Denver Nuggets-Milwaukee Bucks series.

The SuperSonics led 75-69 going into the final period. Walker, a six-foot-seven forward acquired from the Blazers last November, scored his seventh and eighth points in the period on a pair of free throws with 4:25 left to give Seattle a 94-81 lead.

Brown, who finished with 19 points, scored Seattle's next three baskets for a 100-86 lead and Jack Sikma followed with a rebound stuff off a missed Brown shot with 1:27 left for a 16-point SuperSonics lead, their biggest of the game.

The Blazers, obliged because of injuries to play without regulars Bill Walton and Bob Gross and key reserve Lloyd Neal, trailed 55-49 at the half.

Dennis Johnson led Seattle with 20 points, followed by Webster, who added 19, and Jack Sikma, who had 14.

Hockey Trail

World Championship
Canada 6 West Germany 2
Soviet Union 10 East Germany 2

AHL
Nova Scotia 7 Maine 1
(Best-of-seven semi-final tied 3-3)

Ontario Major
Peterborough 2 Hamilton 1
(Eight-point final tied 5-5)

TOOTHACHE?
Anbesol relieves toothache pain fast. Cools, soothes and helps prevent infection.

THE CORPORATION OF THE DISTRICT OF SAANICH
PUBLIC NOTICE

RE BY-LAW No. 4081 being the "Sewer Enterprise Boundary Extension By-law, 1978."

TAKE NOTICE that the Council of The Corporation of the District of Saanich proposes to adopt the above-mentioned By-law, which will extend the boundaries of the existing Sewer Enterprise area in the Municipality to include the additional areas listed below, which, in the opinion of the Council will be served with sewerage facilities within five (5) years of the 1st day of January, 1978.

1555 Brodick Crescent	4105 Interurban Road
	4145 Interurban Road
1171 Cherry Road	4147 Interurban Road
1175 Cherry Road	4149 Interurban Road
1181 Cherry Road	
1251 Cherry Road	4151 Lucas Avenue
	Part Parcel E of Part Section 65
1308 Dunsterville Avenue	(immediately to the east and north
1309 Dunsterville Avenue	of 4151 Lucas Avenue)
1312 Dunsterville Avenue	
1316 Dunsterville Avenue	1565 Mount Douglas X Road
1317 Dunsterville Avenue	
1324 Dunsterville Avenue	4109 North Road
1326 Dunsterville Avenue	4156 North Road
1327 Dunsterville Avenue	4161 North Road
	4163 North Road
4031 Hollydene Place	
4033 Hollydene Place	1160 Roy Road
	1161 Roy Road
4337 Vanguard Place	1165 Roy Road

Parcel B, Sections 65 and 66, Victoria District and of Section 11, Lake District except above part included within the boundaries of Plans 5542, 18187, 13360 and 17084 (immediately to the east of 4241 Quadra Street.)

A copy of the said proposed By-law may be inspected at the office of the Municipal Clerk at 770 Vernon Avenue, Victoria, B.C.

Objections to the proposed By-law may be submitted in writing to the said offices for a period of 10 days from the publication of this Notice.

Dated at Victoria, British Columbia this 2nd day of May, 1978.

"R. M. Sharp"
Municipal Clerk

Sears

Tire and Auto Centre

New Silverguard steel-belted tires

41.99 Ea. AR78-13 Whitewall

Specifically engineered to eliminate unnecessary weight for better mileage. Features 2 full size steel belts combined with 2 polyester plies for a smooth, safe ride. Guaranteed against road hazard and mileage wearout. 95R 092 000.

Size	Whitewall	Size	Whitewall
AR78-13	41.99	HR78-14	57.99
BR78-13	43.99	FR78-15	54.99
DR78-14	49.99	GR78-15	55.99
ER78-14	51.99	HR78-15	58.99
FR78-14	53.99	LR78-15	65.99
GR78-14	54.99		

'Super Express' truck tires for campers, vans, pickups

Ea. 670-15 TL **40.99** Reg. $44.99

Ea. 670-15 **36.99** Reg. $40.99

Super Express, our best bias-ply truck tire. Made with a touch DuPont "66" nylon body and a deep rib highway tread. Specially formulated for truck tires.

Size	Tubeless	Reg.	Each
650-16	95R 064 212	47.99	43.99
700-15	95R 064 269	49.99	45.99
800-16.5	95R 064 261	55.99	51.99
875-16.5	95R 064 263	64.99	60.99
950-16.5	95R 064 265	70.99	66.99
Tube Type			
700-15	95R 064 069	46.99	42.99
650-16	95R 064 012	43.99	39.99
700-16	95R 064 070	49.99	45.99
750-16	95R 064 073	61.99	57.99
700-17	95R 064 075	67.99	63.99
750-17	95R 064 076	73.99	69.99

Save $6

2+2 Kevlar belted nylon					
Size	Reg.		Size	Reg.	
A78-13	34.99	28.99	G78-14	44.99	38.99
600	32.99	26.99	H78-14	46.99	40.99
C78-14	39.99	31.99	G78-15	44.99	38.99
E78-14	40.99	34.99	H78-15	46.99	40.99
F78-14	42.99	36.99	L78-15	51.99	45.99

Kevlar belted nylon

28.99 Ea. A78-13 Reg. $34.99

Quality tire . . . built with 2 Kevlar belts to reduce tread squirm and 2 nylon-body plies for smooth-rolling comfort. 95R 027 000 series.

Wheel Alignment SPECIAL!

North American cars	8.88
Imports	9.99
½-ton trucks	9.99

Torsion bar adjustment extra

Compare our tire Guarantee

Road Hazard and Mileage Wearout

Sears passenger tires are guaranteed 2 ways. Compare this with other guarantees, read the fine print. Chances are they don't have both.

At Sears we guarantee it 2 ways!

Save $3

High Performance Shocks. Lifetime guaranteed.

8.99 Reg. $11.99

a — Extra rugged! Extra dependable! You get super-firm ride control. Large 1 3/16" piston gives you more stability and better control than standard shocks. 28R 034 100

b — Hi-riser air shocks — Air adjustable shocks for extra support when carrying loads or, pulling trailers. Guaranteed 18 months. 28R 034 700. Ea. **$59.99**

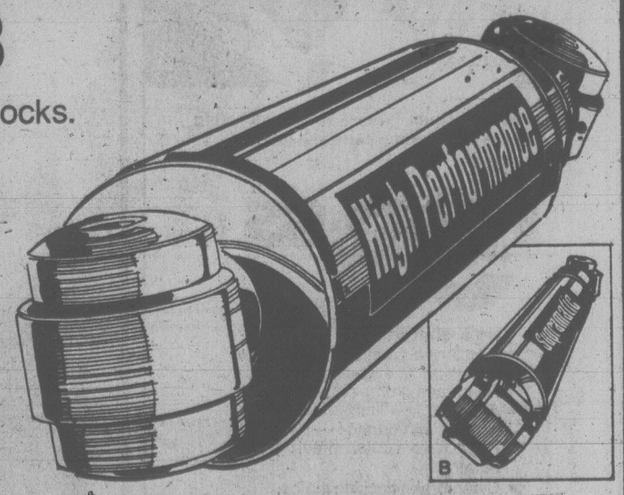

Quality rebuilt engines. Up to 250 new parts! $50 off all long blocks

If your car's mileage and compression are poor, don't settle for a patch-up job. Get a stabilized rebuilt engine from Sears for like-new power! Enjoy brand new engine performance. 28R 028 000.

Handy timing light 39.99

Our best timing light features chrome casing rubber nose cone. 28R 045 123. Reg. $47.99.

Sun Testing equipment kit 199.99

Quality tune-up and testing equipment for the home auto mechanic. 28R 045 040.

Spark plug cable set 5.99

Made with Silicone core. 28R 043 000.

4 cyl.	ea. $5.99
6 cyl.	ea. $7.99
8 cyl.	ea. $9.99

Sears Automotive (28-28A) Phone Enquiries: 595-6111
Advertised prices in effect 9:30 a.m. Wed., May 3 through 5:30 p.m. Saturday, May 6, while quantities last.

Simpsons-Sears Ltd.
3190 Shelbourne Street. Lots of Free Parking

It's here. A special beer from Labatt's.

Labatt's Special Lite, with less than 99 calories per bottle. Labatt's Special Lite, a special beer with a refreshing, less filling taste. Quality brewed for a lighter, real Canadian beer flavour.

Average analysis per 100 grams	
Calories	28
Carbohydrates	1.3 grams
Less than 99 calories per bottle	
4% alcohol by volume	

Labatt's Special Lite

When Labatt's brews it, you know it's beer.

White Water Champs

DUNCAN — Eric Munshaw of North Vancouver placed second Sunday but still collected the British Columbia slalom white water championship for one-person kayaks near Skutz Falls on the Cowichan River.

Munshaw finished the course in 116.7 seconds, but was assessed 10 seconds in penalties, to finish runner-up to Dave Halperin of Seattle, who finished in 120.8 without any penalty.

However, Halperin wasn't eligible to win the provincial title because he is an American.

Phil Montgomery of Victoria finished third.

On Saturday, Victoria's Gord Price finished second to Iain Fisher of Vancouver in the slalom-boat section of the downriver races.

Results:

Slalom (K1) — Dave Halperin (Seattle); Eric Munshaw (NVan); Phil Montgomery (Victoria); Stan Woods (Squamish).

Slalom (K1 junior) — Paul Woods (Squamish), Doug O'Brien (Victori); Tim O'Brien (Victoria).

Slalom (K1 women) — Annie Bolding (Strathcona Lodge).

Slalom (C1-closed canoe) — Brian Allen (Garibaldi); Mike Neckar (Garibaldi); Dave Coles (Vancouver).

Slalom (C2 two-man canoe) — Bill Ramey and Joe Mefusca (Vancouver).

Downriver (downriver boats) — Stan Woods (Squamish) 15:46.9; Munsahw 16:00.7; Neil Mackenzie (Vancouver) 16:05.10.

Downriver (slalom boats) — Iain Fisher (Vancouver) 17:52.4; Gord Price (Victoria) 17:56.0; Terrence Hanlon (West Van) 18:03.

Johnson Takes Wilkinson Cup

Clare Johnson captured the Wilkinson Cup with a net 193 over two 18-hole medal rounds in a recent women's golf tournament at Gorge Vale Golf Club.

In another tourney at Gorge, Gert Pumfrey shot a net 149 to win the Hodges Cup.

BRENTWOOD TOPS EVENT

MILL BAY — Brentwood College won its own Brentwood Regatta at the weekend, collecting nine firsts, 11 seconds and two thirds in 24 rowing events.

University of British Columbia won the feature event, the open eights over 2,000 metres, with a time of six minutes, 20 seconds. Brentwood was second in 6:10.

A total of 24 clubs competed in the event.

Skylarks Romp Over Athletics

Victoria Skylarks trampled Victoria Athletics 19-0 in the only Victoria Senior Women's Softball League game played Monday night at Hyacinth Park.

The second scheduled game ended before it began as CJVI Vicettes picked up a win by default over CFB Esquimalt.

Debra Derkson and reliever Sharon Farrell allowed only seven hits while hurling the Skylark shutout.

Skylarks pounded in 12 runs during the third inning and added five in the fourth frame.

In a Sidney Men's Association game, newcomer Prairie Inn tripped defending-champion Brentwood Merchants 9-6 at Sanscha Park.

GETS NEW GP CAR

LONDON (AP) — Rupert Keegan will drive the new Surtees TS20 Formula 1 race car in the Monaco Grand Prix on May 7.

Sears

Save $15

Choose gas. Choose electric. But choose a Craftsman lawnmower for power and dependability!

129.99

a. Gas mower Reg. $144.98

a. 3.5-hp side-discharge gas mower features 20" steel deck, Eager-1 engine with pull-up starter for easy starts. 'EZ' oil fill. 5-position height adjusters. 09R 056 728

Grass Catcher (not shown) 09R 058 623 ..... **15.99**

b. Craftsman 20" electric mower with 'Power Boost' motor to give 20% more power for thick, heavy grass. 5-position wheel height adjusters. Lightweight steel deck. 09R 055 876.

Grass catcher (not shown). 09R 058 619 ..... **15.99**

100' extension cord (not shown). 09R 048 402. Reg. $12.49 ..... **10.99**

Sears Hardware (9) Phone Enquiries: 595-9111
Advertised prices in effect now through 5:30 p.m. Sat., May 6th, while quantities last.

b. Electric mower **109.99** Reg. $124.99

This is a Sears best value!

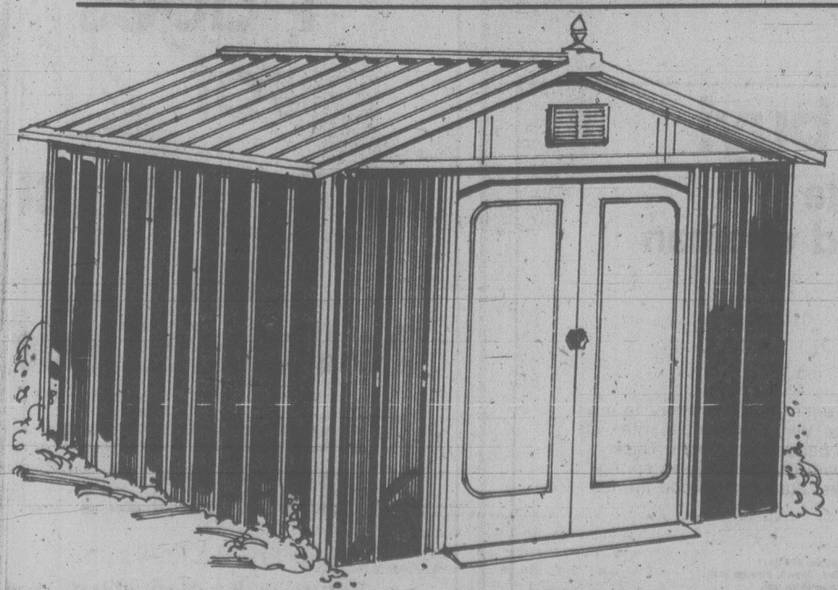

Great Buy!

9½'x5½' gable-roof storage centre

319.97

Roomy 9½'x5½' (*exterior incl. roof overhang) storage shed gives you 615-cu.-ft. storage capacity. Strong, rigid, Woodgrain-embossed panels. Dark Brown baked-on enamel finish. Doors open 58"wx62"h, with positive latching catch. Vented gable. 64R 058 030.

9½'x6' extension adds another 354-cu.-ft. storage space. Assembles with ordinary household tools. 64R 058 033.

Sears Building Supplies (84) 24-Hour Teleshop: 595-9111
Advertised prices in effect now through 5:30 p.m. Saturday, May 6, while quantities last.

Simpsons-Sears Ltd.
3190 Shelbourne Street. Lots of Free Parking

THINGS PILING UP?

Why get crowded out when you can make room around your place and get some extra cash too? Just make a list of all the items you no longer need and then call for a Classified Advertisement. We'll help you word your ad so that hundreds of people who may be looking for just what you have to offer will see your message and respond to it! Don't let things pile up . . . give us a call today!

The Daily Colonist
Victoria Times
CLASSIFIED ADVERTISING
386-2121
Mon-Fri., 8 a.m.-6 p.m.
Saturday, 8 a.m.-5:30 p.m.

Trustees Eye Big Projects

The Greater Victoria school board will hold a special meeting tonight to discuss its 1978 capital expenditure program.

The board will also officially adopt the annual budget and pass a bylaw levying the 45.487 mill rate set for this year.

Trustees ran out of time during a regular meeting last week and had to reschedule the items.

Local taxpayers will pick up $28.7 million of the $46.8 million school district budget this year.

The capital expenditure program for the district was due in March, but trustees have had a difficult time allocating funds under what they say is a restrictive Ministry of Education format.

The school board has also been hampered because it is still determining school closures and space reductions and has not yet formulated a long-range plan for the district.

The meeting starts at 7:30 p.m. in the school board offices.

Firm Faces Curbs On Fan

The Capital Regional District board will consider telling Pacific Logging Company to stop using a burner fan that Sooke residents claim is destroying the quiet.

The regional local works and services committee decided Monday to recommend this be done after hearing a delegation of Sooke residents say they have to go away from Sooke to get peace on weekends.

The committee also wants to contact the company about ways to abate a nuisance caused by logging trucks which pass along the road to Kemp Lake every 10 minutes until about 1 a.m. or later.

After making a motion that the use of the fan should stop immediately and efforts be made to abate the rest of the nuisance from the operation, Sooke director Charles Perkins said: "Otherwise the company could have legal action for nuisance and compensation for people who have lost the enjoyment of their property."

Board chairman Jim Campbell said the company should have to justify its 16-hour-a-day operation.

★

No Saturna Drilling Need

A preliminary survey carried out by Willis, Cunliffe Tait and Co. Ltd. shows there is no need to drill for a water supply on Saturna Island.

In a report to the Capital Regional District's works and service committee the engineering company says there is enough surface water in the 260-are watershed above Money's dam and the 1,900 acres of the Lyal Creek watershed should be considered for future use if required.

The committee will recommend the engineers complete preliminary design and cost estimates in preparation for a referendum on installation of the sytem.

A new reservoir would have to be built for the Money's dam system and if Lyal Creek was to be used in the future it would require a pump station and elevated storage.

Sears

Contempory styles!
All superb values

Save $80
3-pc. suite, includes sofa, chair, ottoman
$569
Reg. $649.98

Comfortable contouring and wrap-over arms lend this suite a casual air. Covered in Sand Beige olefin upholstery that stands up to family living. So comfortable, with no-sag spring construction in back and seats. Also has deep foam in backs, arms and seats. Ball casters in front. 01R 051 618.
Hi-back chair. 01R 051 615. **Reg. $220. $190**
Matching bed/chesterfield. Easy-action mechanism opens up to 53x73" bed with duo-denisty foam mattress. 01R 048 307. **$499.98.**

Save $80
Handsome 3-pc. suite of massive design
$569
Reg. $649.98

Attractive plaid and solid Toast colour upholstery is of long-wearing, olefin. Comfort is assured with no-sag springs in back and seat. Thick foam padding throughout. Ball casters in front. 01R 051 208.
High-back chair. 01R 051 205 (not shown). **Reg. $220. $190**
Save $90 on 3-pc. suite of bed/chesterfield, chair and ottoman. 01R 048 903. **Reg. $809.98. $719**
Bed/chesterfield. Opens up to 53x73" bed with foam mattress. 01R 048 308. **$549.98**

Top buy!
Popular 3 pc. suite of sofa, chair and ottoman
$469

Tweed covered, sink-in luxury at a price you can't afford to miss! Olefin tweed is in natural Beige tones. Very comfortable, with over-stuffed arms and deep-sewn backs padded with foam. Thick reversible seat cushions are also foam padded. No-sag spring construction in both seats and backs. Sturdy hardwood frames. Front ball casters. 01R 051 058.
Hi-back chair. 01R 051 055. **$150**

Sears Furniture (1) Phone Enquiries: 595-9111
Advertised prices in effect 9:30 a.m. Wed., May 3, through 5:30 p.m. Saturday, May 6, while quantities last.

Simpsons-Sears Ltd.
3190 Shelbourne Street. Lots of Free Parking.

When You're Looking For A New Set Of Wheels

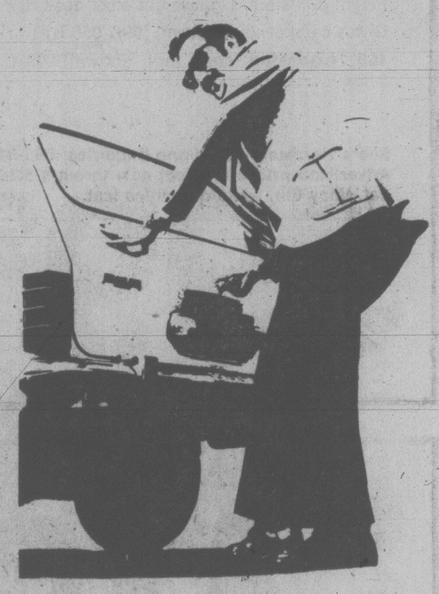

Look First To The Classified Pages of The Daily Colonist and the Victoria Times

CLASSIFIED ADVERTISING
386-2121
Mon.-Fri., 8 a.m.-6 p.m.
Saturday, 8 a.m.-5:30 p.m.

Sears

Kenmore Days

Buy now! See the largest display of Kenmore appliance values ever!
Prices in effect now through May 6th, while quantities last.

Save $100

Kenmore touch control microwave

Mom will love all the convenient features of microwave cooking— surprise her on Mother's Day!

599.98 Reg. $699.98

- **Multi-power** Choose from 90 to 650 watts. So quick. Conserve energy, too.
- **Temperature control** takes the guesswork out of cooking.

Simple to operate, it's space-age cooking in minutes. Even cook on paper! Extra large interior. Black glass door. interior light. Woodgrain vinyl exterior. 24" x 20 1/8" x 14 3/4" high. 227 499 882.

Sears Ranges (22) Phone Enquiries: 595-9111

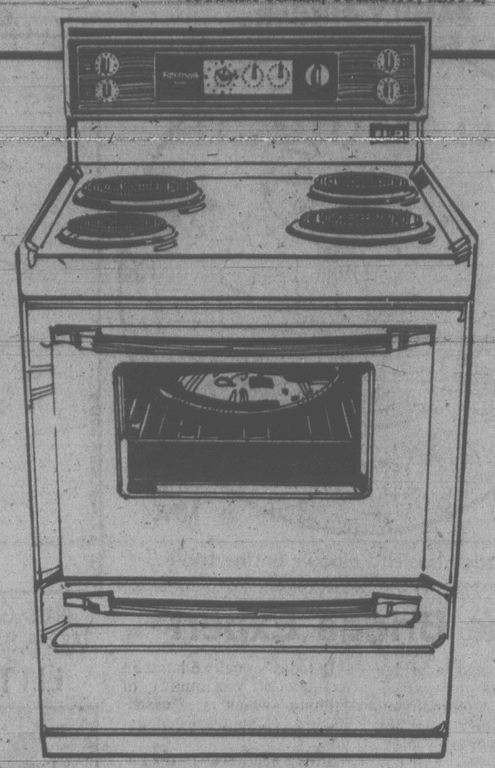

Save $30

Kenmore Mark 3 range, easy-clean oven

374.98 Reg. $404.98

Has automatic clock-timed oven, two 8", two 6" Infinite Heat elements. Fluorescent-lit backguard. Large Oven window, full width storage drawer lifts out. White. 22R 066 080.

With Continuous clean oven.
22R 066 680. **Reg. $429.98** **399.98**
With Self-clean oven.
22R 066 780. **Reg. $539.98** **509.98**

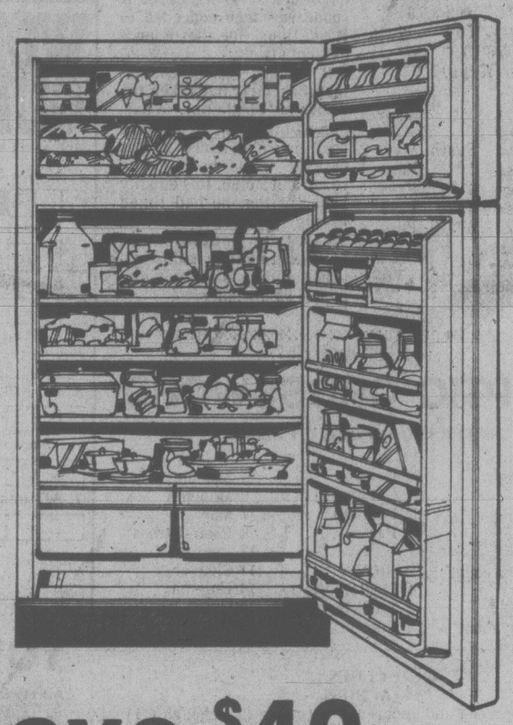

Save $40

17.1 cu. ft. all-frostless fridge

519.98 Reg. $559.98

Features clean-back. May be built-in. 2 fixed shelves, twin crispers. Freezer holds 155 lbs. RH. White. 46R 077 910.

Save $40

Portable dishwasher With 8 push-button choices!

- **8 cycles — Pot's 'n' Pans,** Rinse and Hold, Light Wash. Plus choice of either Sani or Normal temp, rinse for each cycle.
- **Power Miser** options lets you shut off heat and lets fan cool-dry dishes to save on electricity.
- **3 level wash** with 3 spray arms for thorough cleaning.

Plus features include Dual Detergent and Rinse Agent Dispensers. Water temperature indicator. Deluxe upper rack with adjustable dividers. Solid 1 1/16" thick Maple cutting board top. 24⅛" w x 26¼" d. x 36" h. White. 26R 077 161. Colours $10 more.
Built-in model with interchangeable front panels. 26R 077 940. **Reg. $459.98** **$419.98**

449.98 Reg. $489.98

Sears Washers and Dryers (26) Phone Enquiries: 595-9111.

Sears Appliances: Phone Enquiries: 595-9111
Advertised prices in effect now through 5:30 p.m. Saturday, May 6th, while quantities last.

Just say 'Charge it'
Use your convenient All-Purpose Account

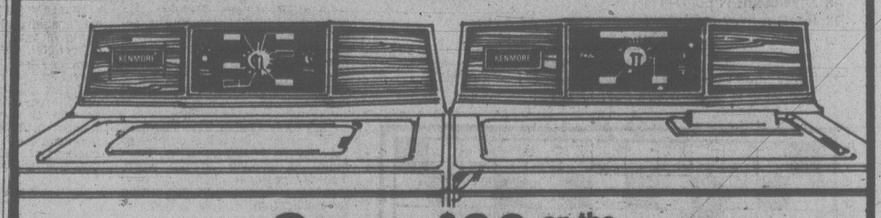

Save $60 on the pair

4 program washer

429.98 Reg. $459.98

- **2 speeds** heavy duty motor for all fabric care, ideal for knits and delicates.
- **4 wash programs** — Pre-wash, Normal, Knit/Delicate Permanent-Press
- **3 positions water level control** saves water on small loads.

White 267 447 300. Harvest Gold $10 more.
Sudsaver model. White **$25 more.** Colour **$10 more.**

All fabric dryer

269.98 Reg. $299.98

- **Fabric Master** time control automatically dries clothes to your pre-set level of dryness — no energy waste.
- **Soft Heat** control lowers temperature as clothes become dryer — prevents scorching.
- **Automatic Permanent-Press cool-down** prevents heat-set wrinkles in no-iron items.

White. 267 487 300.
Harvest Gold $10 more.

Simpsons-Sears Ltd.

3190 Shelbourne Street. Lots of Free Parking . . . No Tickets, No Time Limit.

FAMILY CIRCLE

"But Daddy has HIS elbows on the table."

DENNIS THE MENACE

"THAT'S GIRLS FOR YA. SHE'S GOIN' HOME TO TAKE A BATH, AND NOBODY EVEN *CALLED* HER!"

SUPERHEROES

HAGAR

PEANUTS

BROOM-HILDA

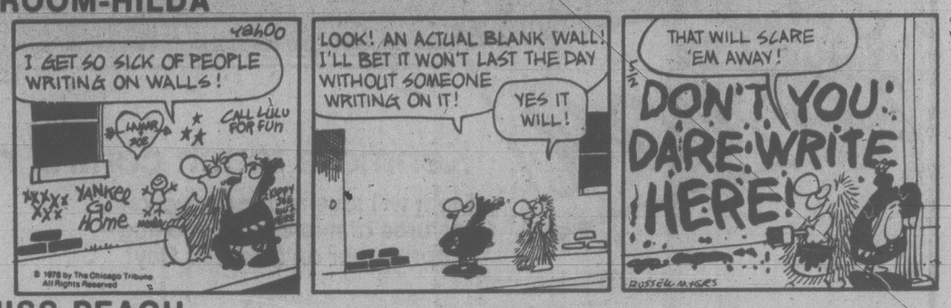

MISS PEACH

B.C.

WIZARD OF ID

APARTMENT 3-G

NANCY

MARK TRAIL

.The Bridge Expert

Some years ago, a bridge player who had just participated in his first tournament, told me this story. Near the end of the evening's play, when the East-West pair had arrived at my informant's table, he wearily asked the East player how many rounds remained to be played. East reached into his inner pocket, pulled out an almost empty bottle of happy water, eyed it, and wearily mumbled: "Oh, about two more rounds." He was right: he had timed his consumption perfectly. There were exactly two rounds remaining.

North-South vulnerable.
North deals.

	NORTH ♠ A 7 ♡ J 9 8 6 ◇ A J 6 4 2 ♣ J 2	
WEST ♠ 8 5 3 2 ♡ 4 ◇ Q 9 5 ♣ K Q 10 9 6		EAST ♠ K 6 4 ♡ 7 2 ◇ K 10 8 3 ♣ 8 7 5 3
	SOUTH ♠ Q J 10 9 ♡ A K Q 10 5 3 ◇ 7 ♣ A 4	

The bidding:

North	East	South	West
Pass	Pass	1 ♡	Pass
3 ♡	Pass	4 ♠	Pass
4 ◇	Pass	4 ♡	Pass
4 ♠	Pass	6 ♡	Pass
Pass	Pass		

Opening lead: King of ♣.

In today's deal we have an example of that quality of "timing" which is so essential in all competitive endeavors.

Sitting South was Peter Leventritt, former president of the American Contract Bridge League. He captured West's club opening with his ace, after which he promptly led a diamond to dummy's ace. A diamond was next ruffed with South's queen of trumps.

The three of trumps was now played to dummy's eight, and another diamond was ruffed and another diamond was ruffed with the king of hearts. Then came the five of trumps to dummy's nine (picking up East's last trump en route), and this was followed by the ruffing of a fourth diamond. The board's jack of diamonds had just become the sole surviving diamond left in the deck.

Now a spade was led to the board's ace, and on the high jack of diamonds South discarded his losing club. A spade was then conceded to East's king, for the defender's only trick.

It is apparent, of course, that if declarer had taken the "Normal" spade finesse earlier in the play, he would have been defeated, since in this case he would have lost a spade and a club. It is equally apparent that he had timed his play perfectly by staying away from touching the spade suit until he had established dummy's jack of diamonds as a winner.

LITTLE PEOPLE'S PUZZLE

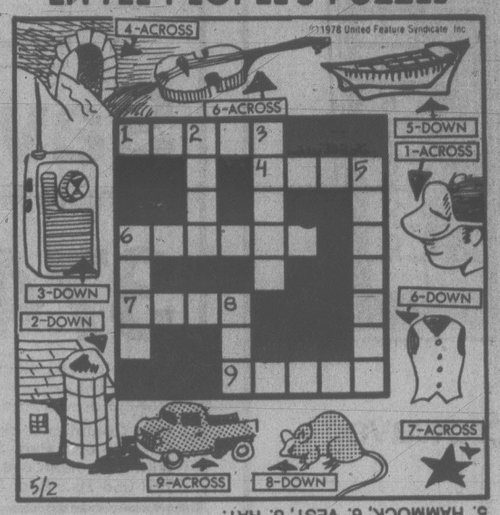

ANSWERS: ACROSS—1. VISOR, 4. ARCH, 6. VIOLIN, 7. STAR, 9. TRUCK. DOWN—2. SILO, 3. RADIO, 5. HAMMOCK, 6. VEST, 8. RAT.

WORDY GURDY

BY TRICKY RICKY

Every answer is a rhyming pair of words (like FAT CAT and DOUBLE TROUBLE), and they will fit in the letter squares. The number after the definition tells you how many syllables in each word. To win $10, send your original rhymes with your definitions to this newspaper. All entries become the property of UFS, Inc.

1. Marine fish having fun (1)
2. Pierce fat (1)
3. Baretta's bird's sneakers (1)
4. Cut two times (1)
5. Dr. Salk's extra dividend (2)
6. American hotel's English white cheese (2)
7. 007 author shortening a skirt (2)

Thanks and $10 to L. Lemmer of Bemidji, MN for #7. Send your entry to this newspaper.

ANSWERS: 1. RAY FLAY 2. STAB FLAB 3. FREDS KEDS 4. SLICE TWICE 5. JONAS BONUS 6. HILTON SHELTON 7. FLEMING HEMMING

5-2

©1978 United Feature Syndicate

CRYPTIC CROSSWORD

ANSWERS TO MONDAY'S PUZZLE

ACROSS
1 Lots
3 Presumes
9 Glucose
10 Begin
11 Take the count
13 Recoil
15 Strafe
17 Getting about
20 Revue
21 Gathers
22 Parisian
23 Pass

DOWN
1 Lighters
2 Trunk
4 Reefer
5 Subcontracts
6 Magenta
7 Sine
8 Postmistress
12 Dentists
14 Cleaver
16 Enigma
18 Opera
19 Grip

CLUES
ACROSS
1 Subterranean and apparently not made fine enough (11)
9 Willing to have no means of flight, although indisposed (3)
10 Ran at Nice but wasn't conscious (2, 1, 6)
11 The custom of wearing special clothes (5)
13 Order me mines of big size (7)
14 What the speaker did was assessed at zero (6)
16 Slowcoaches (6)
18 I object to a certain degree (7)
19 Appointment kept in country style (5)
20 Supply of food might not ruin it possibly (9)
21 One would copy this bird if late (3)
22 Carried over stern and far out to Communist (11)

DOWN
2 The equivalent of love to some who play the game (3)
3 Prepare about 100 for press in order (5)
4 No charge for deserter among U.S soldiers (6)
5 There's always a row when he's at work! (7)
6 Nobody not ninety (9)
7 Top brass in the armed force? (4,7)
8 Sees count is poor (11)
12 Beat, marry, and die for the cause! (2, 1, 6)
15 Adroit escape is almost a false impression (7)
17 In which a cartographer finds solace? (6)
19 Singer has half the score otherwise (5)
21 Her time is some hours earlier (3)

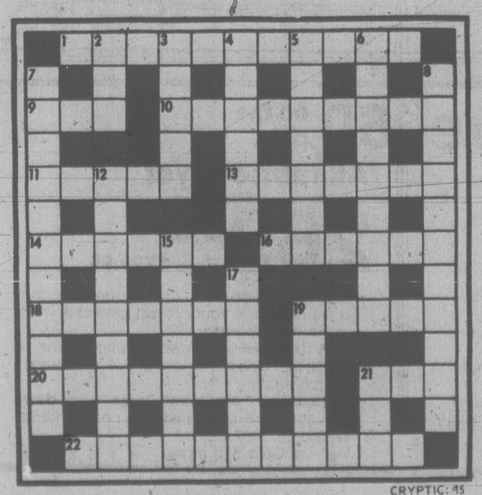

CRYPTIC: 45

SOLUTIONS WEDNESDAY
)GRID NO. 15

YOUR HOROSCOPE

Astrological Forecast for Wednesday, May 3
By SYDNEY OMARR

ARIES (March 21-April 19): Take initiative — stress independence, confidence. Moon in your sign coincides with better timing, valuable contacts, return of vitality, attractiveness. Refuse to be intimidated by one who talks of shadows, but little of substance.

TAURUS (April 20-May 20): You face issues and succeed. You get support from those in authority. Special meeting, re-organization favor you. Bring priorities into focus. Realize the "game" is for keeps — if you had other ideas, you were mistaken. Cancer, Capricorn persons figure prominently.

GEMINI (May 21-June 20): Accent on wide appeal, getting finger on pulse of public. Illustrate meanings, beliefs. Dramatize goals. Aries, Libra figure in scenario. You will complete important assignment. Spotlight on friends, hopes, wishes.

CANCER (June 21-July 22): Strive for added responsibility, authority and independence. Obstacle now can become a legitimate stepping-stone; refuse to be dissuaded from path leading to ultimate success. Leo, Aquarius persons could play key roles.

LEO (July 23-Aug. 22): You gain rare insights, perceive outline of your future — and potential. Gain indicated through written word. You get residual cheque or payment for project recently submitted for publication. Follow through on hunch.

VIRGO (Aug. 23-Sept. 22): Expand horizons — your potential is greater than currently indicated. You can press buttons of opportunity. You learn now that our destiny is in our own hands. Gemini, Sagittarius figure prominently — so does number 3.

LIBRA (Sept. 23-Oct. 22): Accent on opposing views, publicity, partnership, marital status, heeding signals, trends, finding escape hatch from tangle of red tape. Aquarius, Scorpio, Leo individuals in picture. Maintain steady pace. Be thorough, sincere in approach to projects and people. You'll win!

SCORPIO (Oct. 23-Nov. 21): Communicate with co-workers, dependents. Check health of pets. One you care for expresses feelings. You could be surprised. Gemini, Virgo, Sagittarius figure prominently. A change occurs which alters point of view. You see differently, feel more intensely.

SAGITTARIUS (Nov. 22-Dec. 21): Good Moon aspect indicates creative activity, romps with children, major changes at home base. Taurus, Libra play key roles. Diplomacy wins. Trying to force your way results in frustration. You come out on top in speculative venture.

CAPRICORN (Dec. 22-Jan. 19): Land, property values could command attention. See places, people as they are, not as someone else would have you perceive them. Pisces, Virgo figure in scenario. Build on base that has been tested. You'll understand!

AQUARIUS (Jan. 20-Feb. 18): Short trips, passing fancies, older persons with definite ideas — these are part of your personal scenario. Capricorn could reveal some "backstage" gossip. In matters of speculation, stick with number 8.

PISCES (Feb. 19-March 20): Emphasize costs, locations, rights and permissions. You get rid of burden, make cash flow go — you gain added recognition. You shake off role of martyr, receive credit due. Know this and proceed in dynamic, confident manner.

IF MAY 3 IS OUR BIRTHDAY you are sensual, artistic, have keen sense of what is quality, what is superficial. You have weight problem, are fond of gourmet dining, travel and art objects. Gemini, Sagittarius persons play important roles in your life. November could be one of your most significant months of 1978, a year featuring domestic adjustments, possible changes of residence, establishing your own home base.

FUN WITH FIGURES

By J. A. H. HUNTER

Each distinct letter in this very easy addition stands for a particular but different digit.

What's the value of that SEAL?

WE
ALL
SAW
A

SEAL

Thanks to K. Jenkins, Victoria.

(Answer Tomorrow)

Yesterday's answer: Jack's number was 8547.

Saanich Slow at Bubbles

When it comes to tennis almost everyone, it seems, is blowing bubbles.

And that's at least one reason why Saanich council felt reluctant Monday night to make a decision on whether the municipality should build its own tennis bubble, despite pressure to do so from Mayor Mel Couvelier.

The subject of the bubble has been inflated at committee and council meetings for the past several weeks, but there's still no decision on where, when or if it should be built.

Complicating the matter are recent indications that at least three other groups are considering similar development proposals.

Oak Bay is toying with the idea of a second indoor tennis centre, the Racquet Club is seeking membership approval to cover its five courts, and the owners of the Royal Oak Inn also have plans for an indoor facility.

A letter to council from the Racquet Club, read at Monday night's meeting in Mount Douglas senior secondary school, said surplus time at its proposed indoor courts would be made available to non-members on a pay-as-you-play basis.

In obvious impatience, Couvelier told his colleagues he could not understand why they were delaying making a decision, when it had been shown that the tennis bubble would provide a service, pay for itself and produce a profit after four years of operation.

"If we are going to build a bubble we should do it this year or forget it," he added.

But council listened to persuasion and referred the matter to next week's meeting of the parks and recreation committee.

Elsewhere on the recreation scene, council agreed that the main baseball diamond at Lambrick Park be named the Wilf Sadler Memorial Field, in honor of the late booster of juvenile soccer and baseball.

Sewers Block Church

A proposed church at 4583 Wilkinson Road, which appeared to have cleared its last major hurdle at a public hearing last week, may have run into unexpected problems at the last minute.

Saanich council Monday night tabled final reading of the rezoning bylaw, after Mayor Mel Couvelier explained he had been told a few hours previously that the stormwater drainage costs involved in the development may be far higher than earlier estimated.

The applicants had orginally agreed to pay $15,000 for drainage improvements, "but in view of some problems that have come to light that figure is suspect," the mayor said.

The bylaw was tabled pending further staff investigation.

But notwithstanding the outcome, Ald. David Paterson said he intends to vote against final bylaw approval because he doesn't believe a church should be built in an area not served by sewers.

Ald. Robert Cameron said he would also vote against the bylaw.

In other business Monday night, council:

— Decided to call a public hearing on an application to rezone part of the former Growers Winery building on Quadra to enable conversion of a brick warehouse to a Keg 'n' Cleaver restaurant. The applicant, Goodwill Bottling Ltd., is also planning to build a bottling plant on the site.

— Rejected a rezoning application for a neighborhood pub on property at 5990-94 West Saanich Road. The Advisory Planning Commission had said the pub would be a traffic-generating commercial intrusion into a rural residential area.

COLD SORES?
Anbesol. Cools, soothes, helps prevent infection and promotes rapid healing.

OK TIRE STORE
3060 NANAIMO ST. 386-3156
WHEEL-TO-WHEEL SECURITY

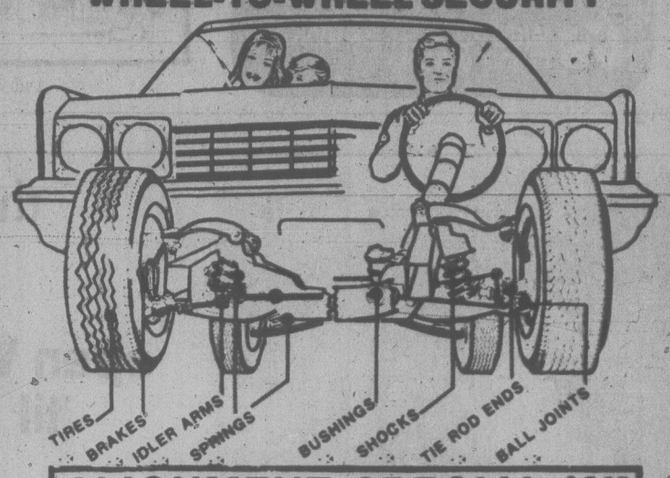

ALIGNMENT SPECIAL $9.95
TORSION BARS AND PARTS EXTRA
MONDAY-SATURDAY
8:00-5:00
FRI. 8:00-5:30
SAT. 8:00-5:00
MOST AMERICAN CARS
WE DO IMPORTS TOO
BY APPOINTMENT
CHARGEX
BUY NOW!
FREE BRAKE INSPECTION
"IF YOU CAN'T STOP—DON'T START!"

Famous maker co-ordinates

Fashion freedom with easy care polyester skirts and tops

This spring, softness and versatility return to fashion and with them comes the pleated skirt. Its flattering fashion look is so smart with this year's beautiful new tops and blazers. Speaking of the new looser tops, these two styles from the same famous Canadian maker are perfect examples. Carefree fashions for your active lifestyle.

Carefree tops with plain or full short sleeves in assorted co-ordinating prints. Sizes 10-20.

9.99

Permanently pleated washable skirt in white, red, navy, emerald and powder blue. Sizes 8-18.

14.99

Baymart Sportswear, Downstairs

Baymart Where fashion is always affordable

Give yourself credit. Use your Baycard. Telebuy: 385-1311.

Hudson's Bay Company

THE STORY OF

The Little Seamstress

Once there was a young woman who liked to design clothes. She sewed them on her sewing machine and sold them to her friends.

One day, she thought "I could sell many more of my beautiful dresses if I had a store so that everybody could see what I make". So the woman found a little shop to rent, and opened a boutique. She put ads in the newspaper to tell people all about it. People soon learned about her clever designs and were impressed by her deft needlework. Soon she had more orders than she could fill.

So the woman hired a friend to sew up the clothes that she designed. She would sketch in the evenings, spend the mornings searching for the gorgeous fabrics, the right trims, that perfect piece of lace to incorporate into her latest gown and give it that individual touch her customers loved so much. In the afternoons, both would sew furiously, and wait on customers as they came in.

Soon business was so good, that it became necessary to hire another person to look after the selling end of things, so that the woman could devote more time to designing and buying what she needed to work with. The woman was very happy. She was making a good living; two other people were too, and she enjoyed the reputation she was fast building for herself as a fashion designer.

But then a funny thing happened.

The young woman's father came to visit her from the east. "I can't understand you expanding, my dear," he said. "Don't you know there's a recession on? The foreign situation is a mess. The domestic financial picture is worse. Where have you been?"

The young woman pondered upon her father's words, and cancelled her order from the fabric house. She stopped changing her windows quite so often, and didn't place any more ads in her daily newspapers. Business dropped so badly in the next month that she had to let her helpers go.

"You were right, father" she said as she closed the shop for the last time, "We certainly are in the middle of a great recession."

THE DAILY COLONIST
VICTORIA TIMES

Banks Loansharking?

OTTAWA (CP) — When a bank bills a customer for, say, $3 on an account overdraft of $100 for four days, would that constitute loansharking under a government bill introduced Monday?

The question was put to Justice Minister Ron Basford at a press conference on his proposed Criminal Code legislation, which would outlaw interest charges in excess of 60 per cent a year.

The overdraft example works out to an annual rate of more than 100 per cent interest on what, in effect, is a loan for a few days.

Basford smilingly shrugged off the question, saying he supposed the banks would want to take a good hard look at the proposed law in relation to their rates.

Criminals Facing Tougher Penalties

Continued from Page 1

for indecent assault would be increased to 14 years from five years. Where serious physical or psychological harm results from rape, the charge would be aggravated indecent assault punishable by life imprisonment. The bill proposes that for the first time, a man could be charged for a sexual assault on his wife if they are living apart.

—Prostitution: Both males and females will be covered in offences relating to prostitution, and soliciting in a public place will not have to be "pressing or persistent" to be an offence. Under the proposed change a motor vehicle will constitute a public place and it will be an offence to procure children under 16 to engage in male or famele prostitution.

—Childnapping: A parent who akes a child from the spouse in violation of a custody order or violates custody arrangements will face criminal charges in future and jail terms up to five years.

—Child abuse: Where the child who has been abused is under 14 years the husband or wife of the accused will be compelled to testify if called as a witness for the Crown.

—Loansharking — the practice of lending money at exorbitant rates — will become a criminal offence if interest rates exceed 60 per cent yearly. The criminal rate includes both interest and all related charges that may be applied to a loan or credit purchase. Maximum penalty for an offence would be five years in prison. This change is in line with provincial statutes already on the books. A change will also be made to the Borrowers and Depositors Protection Act to deal with rates that are excessive but less than the "criminal" rate of 60 per cent per annum.

—Solicitor-Client Rights: Documents belonging to a client that are seized from a lawyer's office by search warrant are to be referred to the court in a sealed package to determinee whether police should be allowed to examine them.

—Drug addicts: Convicted addicts may be transferred to a treatment centre while awaiting trial, as part of a probation ruling, or to serve their sentences.

—Trial delays: Summary conviction offences must be brought to trial within six months of an accused's first appearance in court.

—Wash trading: Wash traders — persons who buy and sell stocks to give the public impression that a stock is being actively traded — will have to prove they have not engaged in the practice to profit financially from the impression that the stock was a good seller.

—Abuse of process: Crown attorneys who delay criminal proceedings if they are not ready to prosecute an accused person will have to get the written consent of a provincial attorney-general, or his deputy in some cases, to get the proceedings reinstituted following "a stay, a dismissal or a discharge." The change is designed to prevent delays that can keep an accused person waiting many months for a trial.

—Hostage taking: The public wants adequate deterrents against this crime that is "achieving growing prominence," a department of justice statement said.

Distribution of pornography involving children will be a separate indictable offence with the same penalties as for production or circulation of porn, 10 years or $100,000 fine.

Postal Knock

OTTAWA (CP) — Marion Knight knew there was something strange the minute she saw the package the postman dropped off at her house.

"It looked as though it had been opened a dozen times," she said.

Instead of finding a jumpsuit for her son's third birthday from her sister-in-law in Calgary, Mrs. Knight found a piece of paper with an obscene expression printed in red pencil.

Dave Carter, regional public relations director for the post office, called the incident "absolutely despicable."

ICBC Called Just a Mirror

VANCOUVER (CP) — The president and chief executive officer of the Royal Insurance Co. of Canada says that a statement by Pat McGeer that the Insurance Corporation of British Columbia's improved economic condition reflects good management is inaccurate.

Speaking at the annual conference of the Insurance Agents' Association of B.C., Alan Horsford said Monday that the corporation's recent economic success described by McGeer, minister responsible for ICBC, only mirrors an improvement trend in the insurance business across North America.

Horsford said that ICBC could become an efficient corporation only if it competed with the private sector.

The problem with a government monopoly, he said, is that it sets its rates arbitrarily. As a result, he said, the New Democratic Party's rates were too low and Social Credit's rates are too high.

"Only the marketplace can determine the true price," he said.

Horsford said his company's attempt to get back into the market is an encouraging start, but added that Royal should be allowed to compete with ICBC on an equal basis.

Horsford denied charges that private insurance would deal only with good-risk customers if allowed back into the market.

Royal would be willing to split the high-risk customers with ICBC, he said.

Horsford said the insurance market for 1978 is uncertain, partly because of the policies of the federal anti-inflation board

4-17
AAMCO TRANSMISSIONS
NOW at 525 GORGE RD. E.

8 3/4% PRIME55
• 2 Year Savings Certificates
• Withdrawable
WESTCOAST SAVINGS CREDIT UNION

the Bay
Open 'til 9 p.m. Wednesday
Nonsuch Buffet
Wednesday Special
Served 4:30-7:30 p.m.

SHEPHERD'S PIE
With potato, vegetable, choice of jelly, pudding or ice cream. Tea or coffee.
1.79
Nonsuch Buffet, Downstairs
Hudson's Bay Company

Notice of Public Hearing

Ottawa, April 21, 1978

ISSUE NO. 5
OTTAWA, ONTARIO
JUNE 12, 1978, 9:00 A.M.

The Canadian Radio-television and Telecommunications Commission will hold a Public Hearing beginning on June 12, 1978 at the Government Conference Centre, 2 Rideau Street, Ottawa, Ontario to consider the following:

CANADIAN BROADCASTING CORPORATION, 1500 BRONSON AVENUE, P.O. BOX 8478, OTTAWA, ONTARIO. K1G 3J5.
Mount McDonald, British Columbia
(780602900)

Application under the Accelerated Coverage Plan for a broadcasting licence for an English language television station at Mount McDonald, British Columbia to rebroadcast the programs of the CBC English language television network (ex: authorized CBC television network (ex: authorized CBC television station at Victoria, British Columbia) as follows:

Technical Data:
Channel: 59
Transmitter Power: 10 watts
Location where the application may be examined
Post Office Sooke, British Columbia.

GENERAL INFORMATION

How to Intervene
Anyone wishing to comment on an application must submit a written intervention which should contain a clear and concise statement of the relevant facts and the grounds upon which the intervener's support for, opposition to, or proposed modification of, the application is based. It should also state whether or not the intervener wishes to appear at the hearing.

Deadline for receipt of interventions by the Commission and by the Applicant:
May 23, 1978.
To be sent by registered mail or personal delivery to Applicant and CRTC with proof of service.

Examination of Applications
At local address given in this notice and at the Commission, 100 Metcalfe Street, Room 1601, Ottawa, Ontario.
Applications from the Pacific Region are also available for examination at the Western Regional Office, 1860-1050 West Pender Street, Vancouver, British Columbia.

Rules of Procedure
Further information is outlined in Rules of Procedure available for the sum of 35 cents from: The Publishing Centre, Printing Centre, Printing and Publishing, Department of Supply and Services, 270 Albert Street, Ottawa, Ontario.

Information: Write to CRTC or phone 613-996-2294 or 992-6240.

Lise Ouimet,
Secretary General.

CRTC — Public Notice 1978 — 64

Canadian Radio-television and Telecommunications Commission
Conseil de la radiodiffusion et des télécommunications canadiennes

the Bay
open Wednesday 'til 9 p.m.

A winning combination:

Action shirts plus Day's® Dacron® slacks

The shirt
is an exciting casual made by Puritan Sporting Life. Comfortable short sleeve style with 4 button placket closing and one pocket with button flap closing. The fabric is easycare cotton and polyester. And the colours! White, navy, powder, red, camel, brown, ecru and yellow in S, M, L, XL.
$16
Sportshirts, Main Floor

Day's® slacks
give you a good comfortable fit, easy care washability, plus smart styling features. The waistband has clear grip shirt hug. The "comfort cut" pants have two horizontal pockets, two back pockets and reinforcement at all points of stress. And best of all, you can machine wash and dry these super Dacron polyester pants! Choose from our excellent selection of colours: A) tan, B) light rust, C) brown, D) dark brown, E) light blue, F) powder blue, G) denim blue, H) navy, J) olive, K) light grey, L) grey, and M) black. (Not all colours at all stores.) Sizes 30-46 collectively.
$30
Men's Pants, Main Floor

Shop by phone or by mail. TELEBUY 385-1311

MAIL ORDER FORM

	Colour	Size	Quantity	Price
1				
2				
3				
4				
5				
			Include 7% B.C. sales tax	
			Total	

Name.....
Address.....
City.....
Postal Code.....
Account No.....or C.O.D.☐
Send to:
Hudson's Bay Company,
1701 Douglas Street,
Victoria, B.C. V8W 2G8

"Handsome fashion? It's hard not to think of the Bay."
Hudson's Bay Company

DISCOVER CFAX 1070 TODAY

SECOND FRONT PAGE

METRO TOYOTA
ESSO CAR CLINIC
TESTED USED CARS

Some Tall Tales of the Sea Will Go Back a Long Way

By PAT DUFOUR
Times Staff

To retired sea captain W.R. Nunn of 964 Heywood the picture at the right, taken in the Inner Harbor in 1918, is a reminder of the days he first began to develop his sea legs.

Nunn (indicated by the arrow) was then a member of the Boys Naval Brigade which had been formed by the Victoria branch of the Navy League of Canada that year.

The ship was the SS Algerine, which had belonged to the Royal Canadian Navy and was being used as a salvage vessel in those days.

Nunn recalls how he and the other 50 members of the youthful brigade would learn every inch of the Algerine and the cruiser HMCS Rainbow, the RCN's first such ship.

"Our biggest thrill, though, was when we used to go to Nanaimo in the minesweepers Thiepval and Armentieres," he recalls. "They were what were called village glass minesweepers. They came around through the Panama Canal after the First World War."

Nunn, 74, vividly remembers one trip they made to Nanaimo when they provided a firing party for the funeral of the up-Island city's mayor.

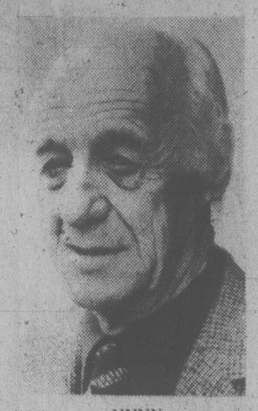

NUNN
. . . memories rekindled

The brigade, forerunner of today's Rainbow Royal Canadian Sea Cadet Corps, was run by a Lieut. Hotham. Two of the brigade's instructors were a CPO Crozier, extreme left, and LS George Hodlen, both of the RCN.

Nunn remembers the discipline they learned. "It was just after the war and discipline was one of the things he (Hotham) really enjoyed."

Just like the sea cadets of today, the brigade took part in many parades, Nunn remembers. The training was "mostly knots and splices, foot drill and boat pulling."

Nunn was coxswain of the whaler, which along with a cutter, formed the brigade's fleet. He also learned to sail the dinghy owned by Hotham, who was a member of the Royal Victoria Yacht Club.

He still remembers the day he joined up.

"They used to have a place at Broad and Fort where McGill and Orme is today. I went down one night with a friend and went back home wearing a uniform. My mother wondered what was going on."

With the marine influence of the brigade and its nautical training, Nunn waited two years with the brigade and then joined up for four years' training with the Canadian merchant marine.

He served on a variety of vessels until the Second World War when he joined the Royal Canadian Naval Reserve, serving in such ships as the first corvette Windflower, the minesweepers Nootka and Noranda, as well as the Prince Henry.

Nunn and others who had their first taste of sea life during the 60 years the corps has been operating are looking forward to swapping tales of the old times when they attend special homecoming events this year to mark the anniversary.

Among those Nunn remembers are Capt. Ron Newell, the former harbormaster, and Johnnie Francois, another master mariner.

Nunn says he'll skip the reception and dance to be held Saturday, June 3, at the CPO's mess in CFB Esquimalt.

"I don't dance and, strangely enough for an old sailor, I don't drink much," he explains.

He'll be at Rainbow's headquarters the next day, however, to watch the sea cadets strut at this year's annual inspection which begins at 1 p.m.

He'll stay for the open house that follows to swap memories with his former chums and gaze at artifacts belonging to the past.

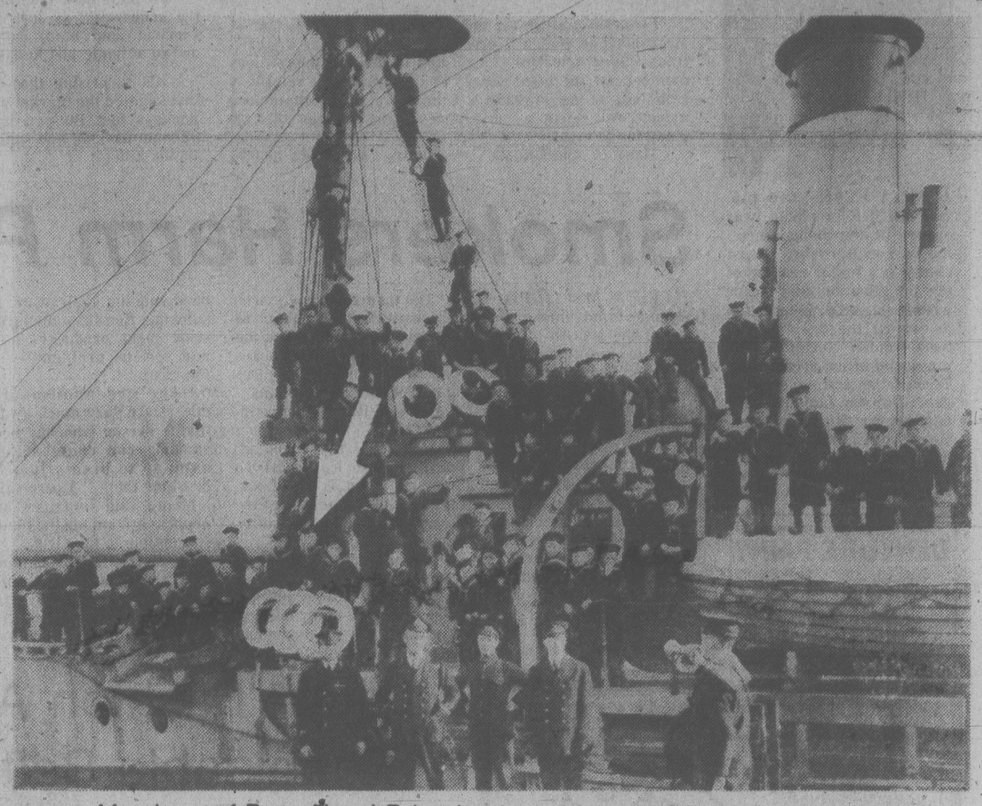

Members of Boys Naval Brigade aboard Navy's SS Algerine in 1918

Mrs. J.A. Rutherford of 938 Selkirk, member of the homecoming committee, says she and her co-workers expect a big turnout, including officers and cadets who down through the years have served with Rainbow Corps. and the Patricia Dufour Navy League Wrenette Corps.

But the real nostalgia will be for Nunn and those who were there at the beginning.

"We used to have fun. It was something worthwhile," he says. "They were your friends, a good bunch of fellows."

Saanich Connection Road to Ruin: Council

Saanich council Monday night reaffirmed its opposition to the provincial highways ministry's proposal for a major highway connector between the Patricia Bay Highway and north Quadra.

The ministry sees the route as part of an essential east-west artery linking Roy Road, Vanalman and Beckwith, via an overpass spanning the Pat Bay Highway.

But several council members, community associations and individual residents view it as an environmental threat.

They fear it will carve a disruptive 80-foot swath through existing and planned residential neighborhoods, and in the longer term there is also concern that the highway could menace the pastoral Blenkinsop Valley.

One concerned resident warned council Monday night that the proposed right-of-way is a gigantic arrow pointed at the heart of the valley.

Council instructed Mayor Mel Couvelier to make the Saanich position clear to the ministry, and also to invite Highways Minister Alex Fraser or his delegated representatives to a special meeting to discuss the matter.

The municipality has been told by the ministry that provincial approval of a bylaw rezoning the north Quadra area to a large-lot single-family subdivision pattern has been stalled because Saanich has made no provision to protect the right-of-way.

But Ald. John Mika assured council the decision was nothing more than "a letter from one bureaucrat to another bureaucrat," and said the minister himself knew nothing about the matter.

In other business, council confirmed its stand opposing the intrusion of any further light industrial development in the Vanalman-Glanford area of Royal Oak.

It was agreed that the Capital Region Board be asked to change the area's designation in the official regional plan from industrial to urban (mixed residential).

But aldermen took no specific action on the first rezoning application since the proposal for a Royal Oak industrial park was billed in late March.

Oak Properties Ltd. want council to rezone a 21.5-acre property on Mann Avenue, within the boundaries of the originally proposed industrial zone, to mixed residential use.

Ald. Ian Cass said a special meeting of council's lands, planning and housing committee should be called to draft an over-all policy for the whole Vanalman-Glanford area, so that such applications are not considered in a piecemeal manner.

AirWest Site Okayed

AirWest Airlines Ltd. finally got its planned cross-harbor move off the ground today when Victoria city council's planning committee approved the relocation.

Earlier this year City Hall shot down AirWest's plans because the airline had proposed more than doubling the size of its operating base in moving.

Under the approved plan, AirWest's relocated terminal will be substantially the same as its present one.

The company plans to move the existing building and wharfage to the new site.

The airline has been given until May 14 to move from its current location on the south side of the Inner Harbor to the old Ocean Cement site.

Consulting engineer Mike Siska, of Willis, Cunliffe, Tait and Company Ltd., told the planning committee that construction would begin this week on the new facility.

The city told Siska AirWest could either pay $1,000 a month during the temporary two-year lease or have appraisers from Vancouver recommend a rental fee. City manager Jim Bramley said an appraisal would probably cost the company more.

"This is just a nominal rental for this temporary period," said Bramley.

AirWest is paying about $6,000 a year at its present location.

AirWest's only difficulties in getting its latest plans approved came over a refuelling proposal. Siska had informed the committee the company wanted to park a gasoline truck on the site to refuel the planes at dockside.

Fire Chief Eric Simmons, however, rejected that proposal, saying that a buried fuel tank was necessary.

He said airplane fuel is highly volatile and it would be extremely unsafe to pump it directly from a truck into the aircraft.

Senior Discount 'Not Practical' - Businessmen

Victoria Ald. Robin Blencoe was accused today of ignoring social realities and lacking business sense in his call for a 10-per-cent discount for senior citizens on goods and services.

Representatives of the Victoria business community agreed that helping those in need was a good thing but giving a blanket discount to the elderly just isn't practical.

For one thing, they said, there are wealthy senior citizens just as there are poor young people and it makes no sense to lump all the elderly in the needy bracket. Also, generally speaking, businesses don't have a 10-per-cent profit margin and therefore aren't in a position to give that much of a cut, they added.

Blencoe suggested the discount Monday in a letter to all taxi companies, the restaurant association, the Downtown Business Association, the Victoria Chamber of Commerce and all major department stores.

There are some small women's apparel stores in Victoria which have been granting a 10-per-cent reduction for senior citizens for several years.

One is the Picadilly Shoppe at 1017 Government which has had the price cut for four years.

Store manager Catherine Phillips said today store owners Jack Barraclough and his wife dropped the prices to the elderly because they wanted to do something about inflation and its effect on the senior citizens.

The store also froze its prices for an 18-month period for the same reason.

Mrs. Phillips said it was Barraclough's hope that other stores would follow suit.

At least two other stores do offer the discounts — Roy Imports in the James Bay Square and E.M. Carter Ladies Wear, 230 Menzies.

Margot Carter, owner of the latter store, said she didn't think the bigger department stores would go for the idea.

"They are more out for profit and they have a bigger overhead," she said, adding they don't operate at the close personal level that the smaller stores do.

Derek Denny, partner in Standard Furniture, 737 Yates, said Blencoe's suggestion was "pie-in-the-sky" and showed that the alderman realy doesnt have much business sense.

"It's a vote-geting thing," Denny said.

"Why pick out the elderly? There are a lot of wealthy elderly in the city just as there are a lot of poor young people."

He said stores don't make such large profits that they can afford to give a 10-per-cent blanket reduction.

Denny said coming out against such a proposal makes store owners look like ogres but he added that some better method has to be found to see that those who have money contribute to those who are not so well off in our society.

John Ansell, president of the Victoria Chamber of Commerce, said he gets upset when people lump all those in a certain age group into the same financial bracket.

Ansell said it is "like arguing against motherhood" to talk against a plan to help those in need. But he said any such proposal should be examined very closely to make sure that it is equitable."

Bud MacLean, president of the Victoria Taxi Owners Association, said it is council's fault that the taxi rates in the city are as high as they are.

He said the licence fee has gone up nearly 500 per cent in two years — from $31.50 a year in 1976 to $70 in 1977 and $140 this year.

Also, he said, the city has no restrictions on taxi licences and as a result there are too many cabs in the city.

"There is not enough butter for the bread," MacLean said.

Inquest Starts On Thursday In Fire Deaths

Coroner Edmond Jorre de St. Jorre has ordered an inquest into the deaths of Patrick Jackson, 31, his common-law wife, Catherine Dick, 20, and their infant son Anthony, who perished Sunday in a house fire at 840 Bay.

The inquest will begin at 7:30 p.m. Thursday at McCall Brothers funeral home, 1400 Vancouver.

Meanwhile, Victoria firemen continue their investigation.

Deputy Chief Mike Heppell said today investigators have determined the blaze started under a wooden table near the west wall of the living room in the two-storey house.

The cause isn't known but, Heppell said, there are two possibilities — either children playing with matches or careless smoking.

He said fire spread so rapidly through the 72-year-old tinder-dry structure that the dead couple had little chance to escape. The woman and child were found on the floor in the living room while Jackson's body was found on the floor in the kitchen.

Two men and two children got out of the house, the men by jumping out of a second-floor window. A passer-by snatched a six-month-old child off the burning balcony and the couple's four-year-old son, Gerald Stephen Dick, ran out the door himself.

Heppell said the boy told police later his father had screamed at him to run outside.

TOWN TALK

It isn't often a person gets one up on the old money-monger himself, **Gordon Sinclair**.

But former Times managing editor **Archie Wills** thinks he has.

Appearing on CBC's Front Page Challenge Monday night, Wills got into a friendly argument with Sinclair over what CPR ship the King and Queen sailed on when they came to Canada in 1939.

Empress of Japan, Sinclair said. He should know. He covered the Royal Tour for the Toronto Star.

Not so, said the venerable 85-year-old Wills. It was the Empress of Australia. He should know, too. He covered the tour for the Victoria Times.

Moderator **Fred Davis** suggested a remedy — put up or . . .

"How much?" he asked Sinclair.

"A dollar," Sinclair replied.

"I'll take it," Wills shot back. "And then I'll frame it."

Said Wills today, "I know I'm right. I was there on the ship.

"I'm hopeful I'll get the buck. It's not that it means so much, but it's the symbol. It's a very important dollar."

* * *

More than 30 pounds of west coast salmon topped the bill of fare in the sergeants' mess of the Royal Marines barracks in Deal recently, thanks to the generosity of **Beau Tracey**.

Now 77, he travelled from Victoria to England to gather in Dover and Deal with other survivors of the St. George's Day raid on Zeebrugge in 1918.

The raid, which bottled up German U-boats, was carried out by members of the Royal Navy and Royal Marines, all of whom were trained at Deal.

Tracey was a Royal Marine, emigrating to Canada in the 1920s. One of the youngest survivors, he was 16 at the time of the raid, having forged his age on enlisting.

Commemorative parades at Zeebrugge brought back reminders of the 1918 raid in which no less than 11 Victoria Crosses, 21 Distinguished Service Orders and 29 Distinguished Service Crosses were won. In all, there were 500 gallantry awards.

* * *

For any non-believers who thought CBC would never get around to building a television station in Victoria — the project finally began Monday.

Bulldozers broke the earth for the first phase of construction of the CBC's $7 million venture. The project is expected to provide employment for 40 to 50 construction workers.

Plans for the building have been delayed several times; first when the Canadian Radio-Television and Telecommunications Commission took longer than expected to approve licensing, then while CBC director **Len Lauk** pondered on the proper architectural design to fit in with the surrounding landscape.

And for a while it looked as if the proposed building wouldn't survive a $30 million CBC corporate budget cut, but it pulled through.

If everything goes well the station, located behind Victoria Press on Kings and Blanshard, should be finished by the end of next year.

* * *

Victoria firefighters got a scare Saturday when a caller alerted them to smoke coming from the new warehouse at Ogden Point, site of last year's monster blaze.

Deputy chief **Mike Heppell**, however, said the smoke arose from paper wrapping being burned by warehouse staff.

The fire was controlled, but nonetheless illegal, pointed out Heppell.

* * *

Suicide is the second leading cause of death between the ages of 15 and 34 (after car accidents) and the fourth leading cause of death between 35 and 54 years of age (after car accidents, cancer and heart disease).

Faced with such sobering statistics, NEED, Victoria's Crisis Line, has produced a pamphlet on the subject outlining what you can do about it.

Bobbi Etter, executive director of Crisis Line, says the material is written for the lay person to help him deal with someone who is suicidal by pointing out what clues to look for, how to talk to the person and what agencies in Greater Victoria can help a suicidal person.

The pamphlet, funded by the Rotary Club of Saanich, is now available free to anyone who calls the NEED office at 386-6328.

* * *

Drinking boaters will be able to get an early start now that liquor control and licensing regulations have been amended for the running of marina pubs.

Vic Woodland, general manager of the liquor control and licensing branch, reports liquor will be sold from 9 a.m. to 11 p.m. with a maximum of 14 hours a day, except Sundays.

Who said you have to wait for the sun to go over the yard arm before you first start quenching your thirst?

STAVDAL EXEMPT FROM UNION

A Canadian Union of Public Employees' local representing Greater Victoria School District inside workers has lost a battle to have the district's community relations co-ordinator included in the union.

The Labor Relations Board has ruled that Bill Stavdal should be exempt from membership in Local 947, which applied more than a year ago to have Stavdal and two other district supervisors included in the union.

The LRB had earlier rejected the local's request in the other two cases.

Test Ship Arriving

The advanced missile test ship USS Norton Sound will arrive at the dockyard of CFB Esquimalt 9 a.m. Wednesday.

She will be open to the public from 1:30 to 4 p.m. on Saturday.

The 543-foot vessel is under the command of Cmdr. Thomas J. Loftus USN and has a complement of 22 officers and 324 men.

She works out of Port Hueneme, Calif.

Host ships for the Norton Sound while she is in Esquimalt will be the destroyer HMCS Mackenzie.

The Norton Sound leaves Esquimalt 10 a.m. Monday.

AUDREY EVANS, new provincial IODE president, was elected at the annual meeting held in Burnaby. Breast cancer is a major concern of the organization and $3,000 has been given to a campaign to combat the disease. Victoria women elected to the provincial office are: Connie Turner, second vice-president; Dorothy Laundy, standard bearer; Elsie Lowthian, Dorothy Laundy, Gladys Rae, Clarice Shepperd, Dorothy Smillie and Connie Turner, councillors.

DENTURE PAIN?
Anbesol relieves denture pain fast. Cools, soothes and helps prevent infection.

INSURANCE. . .MOROCCO STYLE

MARRAKECH, Morocco (CP) — Take crushed shells, mix well with garlic peels, snake skins and seaweed, garnish with shavings of donkeys' feet, and what do you have? Chakour Abdelmoula says a sprinkling of this mixture in the fire each evening will protect your house from evil spirits.

From his stall in the heart of the maze-like bazaar at Marrakech, in central Morocco, Abdelmoula does a steady trade selling dried mice, bats and lizards to superstitious members of the community, who consider the relatively high cost of an alligator's head or a dried chameleon money well spent as insurance against things that go bump in the night.

Many of Abdelmoula's customers come from nearby villages; spirits are knwyn to avoid the bright lights of the city and the more mischievous ones seem to like nothing better than knocking down a freshly built haystack or scaring off a few sheep.

Farmers have traditionally accepted interference from the underworld as just another problem in the fight for survival, and many city dwellers keep a dried lizard or two at home just in case.

It's surprising that no enterprising businessman has investigated the market which may have developed here for donkeys' feet. But you may yet see them at the local store, vacuum packed, and squeezed between the floor polish and the fly-killer.

Smokers Harm Plants?

JACKSON, Miss. (UPI) — Gardeners who smoke risk stunting the growth of their plants and causing the leaves to pucker, researchers at Mississippi State University warned Thursday.

Pathologists at the university said gardeners who smoke cigarettes and cigars can spread a plant virus when handling plants.

Dr. William Moore of the Mississippi Cooperative Extension Service in Starkville said tobacco mosiac virus is easily transmitted on contact from the gardener who smokes.

"The tobacco mosiac virus is usually found in about 60 per cent of cigarettes and the home gardener that smokes can easily pick up the virus and transmit it to plants," Moore said in a telephone interview.

Moore said the virus, although not harmful to humans, often is not taken out of the tobacco before being rolled into cigarettes and cigars.

He said scientists have known about the damage smokers can do to plants for some time, but many gardeners were unaware they could be damaging their work by smoking. He said some large-scale plant producers have had serious problems with the virus.

"The greenhouse producers are very much aware that a person who has been smoking can cause serious damage to plants just by brushing them," Moore said.

Moore said tomatoes and peppers are among the plants susceptible to the virus.

Dr. W.W. Hare, a pathologist with the Mississippi Agricultural and Forestry Experiment Station at Mississippi State, said, however, there are a number of ways to prevent smokers from transmitting the virus — including the smoker dipping his hands in milk.

"We found that the proteins in the milk would inactivate the virus," he said. "The milk keep the virus from being transmitted. It works when you get the milk between the source of the virus and the plant."

"Some large producers just sit a bucket of milk out in the field and the workers who smoke dip their hands in the bucket several times during the day," he said.

Latest Fashion Accessory: Formidable Belt-Harness

NEW YORK (AP) — What is seven inches wide, made of black leather with shiny buckles and cinched around the waist?

Answer: The latest fashion accessory by Richard Assatly—a formidable belt-harness, worn with dresses, skirts and pants.

It is a collection in which the exaggerated accessory makes the ensemble, for better or worse. It is often combined with black head shrouds, black wrap-around sun glasses and black high-heeled boots.

The big bad belt adds an Inquisitorial air to everything from tough-looking black leather suits, to black dresses slashed thigh-high to pretty flowing print jerseys and chiffons.

Aside from the big belt, which came in various colors, fabrics and a vinyl-like substance, Assatly emphasizes the waist with elegant sashes, cummerbunds and stringlike belts.

The collection has a wealth of full, rich, comfortable daytime clothes for fall: big pleated skirts with loose jackets and long, loose coats.

Printed woolen jerseys are worn with short leather vests that are sculptured and lacy. Other dresses are long, straight and simple in black and solid rust or purple.

There's a spray of prettily draped black cocktail dresses. The evening clothes are long, simple and elegantly draped—clinging without being tight.

The styles are red, purple, maroon, and smokey green with modest contrasting cummerbunds, dolman sleeves and high slits in graceful skirts.

CHOLERA DROPS

GENEVA (Reuter) — The World Health Organization reports that 7,000 fewer cases of cholera were reported in the world in 1977. However, 34 countries reported outbreaks of the disease in 1977, compared with 25 in 1976 and 29 in 1975. The total number of cases reported in 1977 was 58,661, compared with 65,734 in 1976 and 90,467 in 1975.

FOR A LIMITED TIME:

Save $50 on this famous Singer "Flip & Sew" machine.

This feature-packed sewing machine is available, for a limited time, for only $399.95† (Carrying case or cabinet extra.)

Exclusive "Flip & Sew" Panel. Built-in 2-way sewing surface instantly converts for both flat and in-the-round sewing. Use it for hard-to-reach places like cuffs, sleeves, pants, armholes and waistbands.

Built-in Fashion* & Flexi-Stitch* Disc Patterns. Gives you a variety of stitch patterns including straight stretch-patterns and exclusive slant overedge stretch-stitch.

Exclusive Slant Needle. Needle enters material on a slant as in hand-sewing. You sew better because it's so much easier to see.

Built-in Buttonholer. Makes any length buttonholes simply and easily.

Front Drop-in Bobbin. Because you can see the thread you'll know when to replace the thread.

The 127 years of experience built into every Singer Machine is your assurance of years of reliable performance. So come see us today, either at your Singer Sewing Centre or participating Approved Dealer. We'll give you a trade-in allowance and credit terms are also available.

Flat bed for regular sewing.

Free arm for in-the-round sewing.

*Trademark of Singer Company of Canada Ltd. †Price may vary.

SINGER

SINGER MAKES IT!

CLOTH CASTLE
778 Goldstream
Langford
478-2112

Hillside SHOPPING CENTRE
595-4545

CLOTH CASTLE
7120 West Saanich Rd.
Brentwood Village Sq.
652-4121

5-2

ANNOUNCING
SPRING COURSES
• Basic Wood Working
• Spindle Turning on Lathe
STARTING MAY 8
ENROLL NOW
International Tools 'n Space ltd.
PHONE 383-9600
338 CATHERINE ST., AT ESQ. RD., VICTORIA
(BEHIND E & N RAIL)

elizabeth forbes

Gritty Ex-Nurse True First Lady

Corrine Tench has been named First Lady of the Year by City Council of Beta Sigma Phi Sorority.

The honor was conferred at a Founder's Day gathering in the Garth Home Achievement Centre, last Saturday night.

Sponsored by local chapters through the city council, it is specifically planned to focus attention on a woman in the community who is making an outstanding contribution in her chosen field.

Each year names and qualifications are submitted to the membership through a nominating committee and the person to be honored is chosen by secret ballot.

There is no doubt Corrine Tench's qualifications are outstanding.

She is respected and admired for the way she has fought back to normal living after an attack that produced the same effect as a major stroke and for her untiring efforts to help other stroke victims.

Also for the many innovative projects she initiated during her active years as a registered nurse.

Corrine Tench honored

Born Corinne Jefferson in 1932, over in North Vancouver, she graduated as a nurse from St. Paul's Hospital in 1953.

Marriage and babies followed soon after and for a few years the energetic young woman devoted most of her time to a young family.

Eventually, when husband Ronald was transferred to this city, she went back to nursing at St. Joseph's Hospital (now Victoria General) where she was instrumental in setting up that hospital's first coronary care unit, and became that unit's head nurse.

During this period she also travelled to Merritt, B.C., to conduct a pilot cardiac crisis course at the 45-bed Nicola Valley General Hospital.

The course was designed to demonstrate sophisticated critical-care equipment and to get the message across that continual medical education, tailored to meet each community's special needs, was required.

"I went up there and lectured three hours in the morning and another three hours at night, for a week, to put that pilot project over," Corinne remembers.

So much interest was generated that doctors in the area cancelled surgery and attended the lectures in a group.

Work at "St. Jo's" and in the lecture field continued until 1973 when Corinne was suddenly stricken with a rare vascular disease, diagnosed as a narrowed vertabrae artery, that left her completely paralyzed.

"I was very, very fit before that attack," she says. "I took lots of exercise, I swam as many as three times a week and I was in really good condition . . . if I hadn't been I would not be here now to tell the story."

Today, in her mid-40s, her left side is back to normal, her right side (and she was right-handed) is still paralyzed.

She has a slight hesitancy in her speech, can ease slowly from wheelchair to couch or chesterfield and can walk with a leg brace and specially-constructed cane.

Through pure grit and determination Corinne has learned to adapt and to "live with" her handicap.

In the Tench's attractive home on Camrose Crescent she does the cooking, washing and the housework with an assist once every two weeks from a housekeeper.

She has learned to type all over again "and I do believe I'm better now, with one hand, than I used to be with two."

All her energies outside the Camrose Crescent place are geared to improving conditions for the handicapped — especially stroke victims — and in helping them experience as near-normal living as possible.

As a board member of Juan de Fuca Hospital Society she is vitally interested in proposed expansion in the intermediate-care field.

Transportation, aging, health and attendant problems are uppermost in her mind as a member of the Social Planning and Review Council of British Columbia (SPAR), a co-ordinated group of associations that work with, and for, the disabled and the handicapped.

Through membership in the Victoria Branch of the Canadian Consumers Association, she hopes "eventually" to see an effort made to provide more outlets for all supportive devices and physical appliances needed to assist stroke victims and other handicapped persons, as well as a more moderate price range for these very necessary "helps."

As a volunteer in extended-care hospitals in this area she meets with patients, sometimes twice a week, to talk to them, teach them yoga and slow wheelchair exercises.

Another project sees her lecturing on special needs and problems of stroke victims to student nurses, hospital workers, nurses' aides and interested women's groups.

Whenever she can she gets into the pool at the YM-WYCA and exercises with a one-arm stroke.

All this, she tells you, would be impossible without the complete support of her husband Ron, the encouragement of her mother Della (Jefferson) McGregor, a registered nurse, and the devotion of a group of understanding friends.

"As you realize, I cannot drive now," she reminds you, "and it is these friends who take turns at chauffeuring me whenever and wherever I wish."

She also speaks with pride of one son and two daughters (all three grown up now) and of two grandchildren.

There is no doubt that Corinne Tench, through her courage, determination and by example, has given encouragement to the handicapped with whom she has come in contact and also to others who have only heard her story.

Her contributions are immeasurable and she has opened the door for many, many persons to follow.

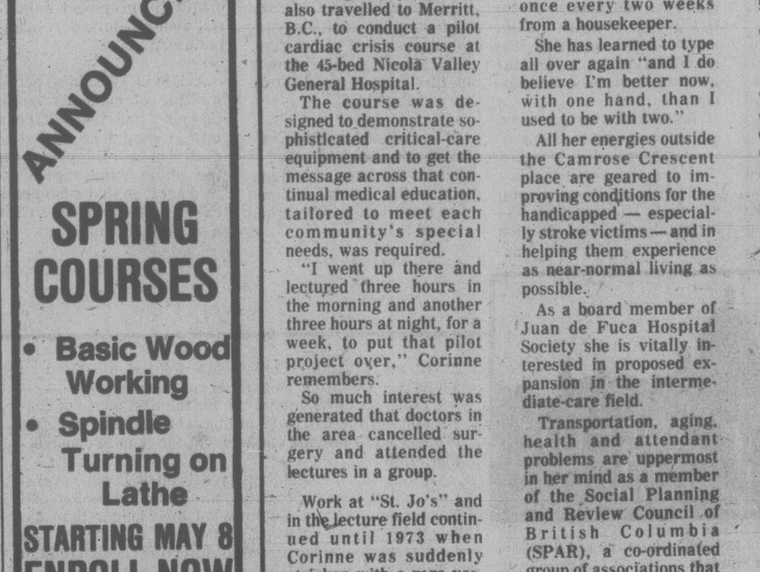

COOL IDEA BY CLUB

BARRIE, Ont. (CP) — An emergency assistance program, designed to provide on-the-spot medical information for rescue services, is being introduced by the Barrie Quota Club.

The club is recommmending that a form with information about medical problems, physician's phone number and those to be called in emergencies, be placed in a plastic vial and taped to the underside of the upper right-hand shelf of an individual's refrigerator.

In this way, needed information can be obtained quickly by those at the scene of an emergency, says Nancy Bumstead, the club's service chairman.

Growing Spuds Easy Way

THE MOTHER EARTH NEWS ...it tells you how

In the following article, Mother Earth reader Dorothy Johns explains an easy way for everyone to raise potatoes.

Almost everone likes potatoes, but a lot of folks say they have trouble raising spuds. After several years of using my method, though, it's a safe bet when I say that it doesn't matter where you live nor what kind of soil (even if it's rocky old hardpan) you have to work with. I'll bet you can still raise all the "no-work, no-care, trouble-free" potatoes your family can eat.

How, you may well ask, is this possible? The answer is simple. Grow those potatoes in mulch, and lots of it.

It doesn't seem to matter what kind of mulch you use, either. I've tried pine needles, sawdust, leaves, moldy hay and straw so far, and they've all produced the same excellent results.

It's all right to plow, fertilize or otherwise work the earth when you raise potatoes with this method, but it is not really necessary. I like to just scratch my rows slightly into the earth with a hoe, drop in my cut potatoes, and then cover the entire bed with six to eight inches of mulch.

The rows should be 12 to 15 inches apart, each piece of potato must — of course — contain at least one or two "eyes" and the chunks of seed stock are best spaced about a foot apart. And when I say to cover the bed with mulch, I mean just that — no dirt at all need be raked over the pieces of potato.

Once the sprouts are up about four inches, you may (if you didn't work manure into the plot before the potatoes were planted) want to add a balanced fertilizer to the bed. But that's about all the care this section of the garden should need all the way through to harvest time. I doubt that you'll even have any insect problems.

Curious gardeners and children will enjoy lifting the mulch occasionally throughout the growing season to see the little sections of cut spuds multiply and grow into big, whole potatoes. But the real fun takes place once the vines have died and it's time to gather the harvest. No laborious digging is necessary. Just pull the mulch back with a rake and pick up the clean, blemish-free potatoes by the handful!

Are you interested in making a little money on the side? If so, raising bees may be just the thing for you! For your copy of the leaflet "Beekeeping," send 25 cents and a long, stamped, self-addressed envelope to: Mother Earth News, c/o Victoria Times, 2621 Douglas St., Victoria, B.C., V8W 2N4. Do not send letters just to the Victoria Times as this will cause delays in handling. Ask for reprint No. 178.

dear abby

DEAR ABBY: A classmate of mine who lives down the block is slowly driving me up a wall. Here's how it all started:

A few months ago we both started taking an extension course in human behavior at a nearby university. When it came time to pick topics for term papers, this guy I know picked the subject of death. Ever since then I've had it up to my ears with questions like, "Shirley, would you rather die in a plane crash or in an auto accident?" Or, "Would you rather drown or burn to death?"

He's a nice guy, but he has become so preoccupied with death that he's driving me crazy. Every time I see him, he starts in with these depressing questions about death. I've tried avoiding him, but unless I drop the course (which is almost over), it's going to be impossible.

What should I do? I feel like telling him to lease a hearse and leave town. SHIRLEY.

DEAR SHIRLEY: Tell your friend that you'd rather die by drowning, accident or fire than be bored to death. And he is becoming a colossal bore.

DEAR ABBY: I am a widow, living on a fixed and very limited income. I have a neighbor who is always hounding me to buy raffle tickets, greeting cards, cosmetics, etc.

I can't afford to buy things I neither want nor need, although I've bought a few things just to get rid of her.

Please help me. I am running out of excuses, and she is very persistent. SUMMERVILLE.

DEAR SUMMERVILLE: As long as you offer excuses instead of reasons, your neighbor will continue to hound you. Simply tell her that you can't afford it, and that will be the end of it.

DEAR ABBY: I know you hear from plenty of children who wish their parents wouldn't interfere in their lives so much, but what do you think of parents who expect their children who have left the nest to call and write, but who never phone their children or scribble a note to find out how the children are doing?

I am constantly in touch with my parents, as are my older brothers and sisters, yet we feel rather hurt that they don't, on occasion, contact us. It would be nice to think that maybe they wonder how we weathered the last crisis or how the new job is going. Just because we've grown up and out of their hair shouldn't mean that we've also gone out of their thoughts. I'm always hearing how *they're* doing when I call, but seldom do I get a thoughtful, "How's everything going with you?" I'd sure appreciate your thoughts on this. SET ADRIFT.

DEAR SET: Are you putting me on? Many more children who have flown the nest neglect their parents than the other way around. Stop sulking in silence. Speak up. To THEM — not to me!

HELP ELECT AN OUTSTANDING NEW MEMBER OF PARLIAMENT FROM VICTORIA.

GRETCHEN BREWIN the New Democratic nominee in the coming federal election.

Watch Gretchen Brewin on Cable 10 - Friday, 7:30 p.m.

GRETCHEN BREWIN she will speak for you.

Tendency to Arthritis

By L. L. COLEMAN, M.D.

Is it possible to learn if I have a tendency to develop arthritis? I'm 41 years old and have no symptoms, but I'm concerned because I watch older members of my family suffer so much. — Mr. H.P.

Dear Mr. P.:

In recent years, there has been an explosion of complex tests that have been of great value in the study of early arthritis. Many of the symptoms of various forms of arthritis so closely resemble each other that in the early stages the diagnosis by examination alone can be difficult.

The science of immunology has attracted many doctors who are intensively studying "auto-antibodies" in the blood of people with early and advanced rhematic disorders. The tests are so highly sensitive and complex that only highly skilled specialists in rhematic diseases must interpret them.

The purpose of the tests is to differentiate between the various types of arthritis, in the hope that early recognition and early treatment may ward off the progression of some of the forms of arthritis.

★ ★ ★

My son has a high-pitched voice. He is 14 years old and is becoming more and more embarrassed by it. Up until what age can we still hope that his voice will become deeper? — Mrs. F.B.

Dear Mrs. B.:

It is not unusual for a 14-year-old boy to continue to have a high-pitched voice which, medically, is known as "dysphonia puberum." As you know, the child-like falsetto voice normally falls at puberty and becomes lower in range.

When it persists, boys do become embarrassed and often are the butt of unkindness from their schoolmates. It is for this reason that speech instruction and speech re-education should be started before it becomes a psychological problem. Most hospitals, colleges and universities have excellent departments for speech therapy.

A variety of techniques used by speech therapists can help to speed up the onset of a deeper voice. Rarely is there a medical or laryngeal problem to account for this delay. Nevertheless, examination of the larynx by an ear, nose and throat specialist should rule out any possibility of an underlying condition. In some instances, endocrine studies are made and if any such condition exists, the use of hormones is tried, to replenish a deficiency.

At your son's age, social contacts are most important. He should be encouraged to continue to make them, rather than to isolate himself, which so frequently happens. You should seek advice now, even though the likelihood is great that he will outgrow his immature voice with time.

SPEAKING OF YOUR HEALTH . . . No child has ever been injured or killed with a gun that was really unloaded and safely put away.

FREE FOR THE ASKING

By HARRIET HART

When an accident occurs, the victim is often not able to provide the attending doctor with imporant personal health data. To correct this situation, a pocket-sized Emergency Medical Card is now available.

This small card, which comes in a plastic cover, provides space for the name and address of the bearer, his religion, language and whom to call in an emergency. In addition, the name, address and telephone number of the bearer's regular doctor can be indicated.

Every member of your family should carry such a card, complete with his or her personal health information.

Send your request on a postcard to: Department WEN, Medical, Health and Welfare Division, Metropolitan Life, 99 Bank Street, Ottawa, Ontario K1P 5A3.

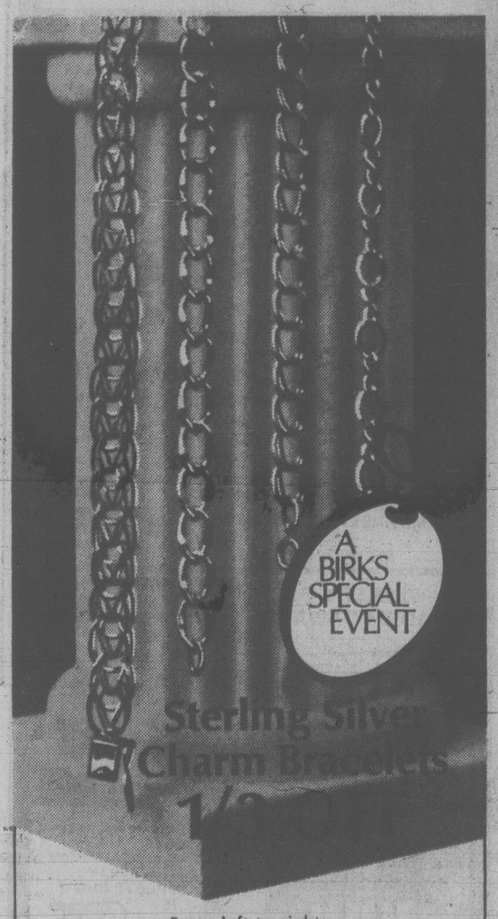

From left to right:

Reg. $19.50	Sale price $13.06
Reg. $14.50	Sale price $9.66
Reg. $13.00	Sale price $8.71
Reg. $6.75	Sale price $4.52

Sterling Silver Charms 25% OFF

CHARGEX VISA BIRKS JEWELLERS master charge

706 Yates St. 382-4241 — Hillside Shopping Centre 595-1424 — 5-2

The Great Gold Chain Sale!

Delicately fashioned chains in 14kt. yellow gold—at 30% OFF regular prices while they last! These are in 3 designs as shown above, each available in three lengths. From left to right:

	LENGTH	REG. PRICE	SALE PRICE
A	40 cm	$59.00	$41.30
	45 cm	65.00	45.50
	50 cm	72.00	50.40
B	40 cm	$69.00	$48.30
	45 cm	76.00	53.20
	50 cm	85.00	59.50
C	40 cm	$28.50	$19.95
	45 cm	30.00	21.00
	50 cm	34.00	23.80

40 cm = 15½"; 45 cm = 17½"; 50 cm = 19½".

master charge BIRKS JEWELLERS CHARGEX

706 Yates Street 382-4241 — Hillside Shopping Centre 595-1424 — 5-2

GOLD'S FABRICS Fashion Fabrics and Draperies!

Sale prices good thru Sat., May 6

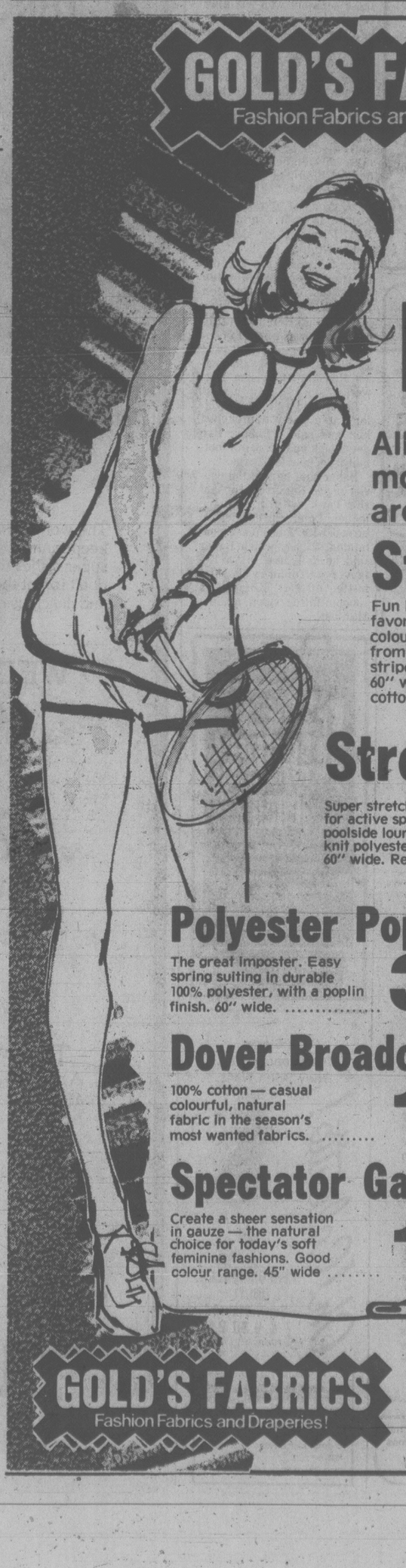

SPRING PREVIEW

All of Spring's newest most wanted fabrics are at Gold's NOW.

Stretch Velour
Fun loving fashion favorite. Many colours to choose from in carefree stripes and plains. 60" wide — polyester and cotton. Reg. price 8.99 ..... 6.88 yd.

Stretch Terry
Super stretch comfort for active sports and poolside lounging. Stretch knit polyester and acrylic. 60" wide. Reg. price 4.99 ..... 3.88 yd.

Polyester Poplin
The great imposter. Easy spring suiting in durable 100% polyester, with a poplin finish. 60" wide. ..... 3.99 yd.

Manufacturer's Clearance
Assorted drapery fabrics. Many to choose from ..... 2.00 yd.

Dover Broadcloth
100% cotton — casual colourful, natural fabric in the season's most wanted fabrics. ..... 1.99 yd.

Spectator Gauze
Create a sheer sensation in gauze — the natural choice for today's soft feminine fashions. Good colour range. 45" wide ..... 1.99 yd.

You deserve the best custom-made draperies at the best price
You get quality workmanship with deluxe features: 4" headings, weighted corners, blind stitched hems, matched patterns, fan-folded, made to your exact size in fabric of your choice.

Choose from hundreds of decorator fabrics.

GOLD'S FABRICS Fashion Fabrics and Draperies!

1585 HILLSIDE AVE.

Open Monday to Friday 9:30-9:00 Saturday 9:30-6:00

5-2x

QUEEN TO TOUR IRAN, GULF STATES

LONDON — Queen Elizabeth will visit the Gulf states and Iran in her yacht next year on her first tour of the area, Buckingham Palace announced today.

The Queen and her husband, **Prince Philip**, will travel in the royal yacht Britannia next February and March.

They will visit Saudi Arabia, Iran, Kuwait, Bahrain, Qatar, the United Arab Emirates (UAE) and Oman.

In its imperial days, Britain was deeply involved in the politics of the area, and the Gulf was patrolled by its navy as a key route to India.

Swinging Divorce

GUELPH — Cathy Lenz got her divorce, but she didn't go home to mope.

She celebrated instead with more than 200 guests and a cake decorated just for the occasion.

The divorce party, held in a community hall rented for $135, was a bring-your-own-bottle affair with disco music for dancing. Single men among the crowd identified themselves with garter-like armbands, while single women wore carnations in their hair.

Cathy said her ex-husband, whom she married in 1975, would have been welcomed had he decided to show up.

Code Holds True for Traded Spy

WASHINGTON — **Robert Chelin Thompson**, key to the latest East-West spy swap, knows now it is true that his kind are not left to rot in prison.

In spy-filled Germany, intelligence agents say privately that a promise to be taken care of is part of the contract. Both sides, the agents say, try to honor the code.

In Thompson's case the catalyst was Israel's eagerness to have a young, injured pilot freed from communist Mozambique.

Thompson's freedom was demanded by the other side as the price for the return of 24-year-old **Miron Marcus**. Thompson has been in U.S. prisons for the last 13 years after his conviction as a Russian spy.

East Germany, of all the communist bloc countries in Eastern Europe, has perhaps the greatest influence on the regime that succeeded Portuguese rule in Mozambique. From the start, East Germany recognized and supported rebel forces there.

Enter **Wolfgang Vogel**, the East German lawyer and master dealer in prisoners and spies.

The Israelis approached Vogel directly, asking what could be done.

According to a source, who asked not to be identified, Vogel said Marcus could be freed, but that Thompson must be part of the bargain.

The source said the American government did not object but wondered what it would get in return. It was then, the source said, that Vogel sweetened the pot with 23-year-old **Alan Van Norman** of Minden, Minn.

Vogel has been involved in this kind of swap since he helped arrange the 1962 Berlin exchange of downed pilot **Francis Gary Powers**.

Entertainment Guide

THE BUTCHART GARDENS — OPEN EVERY DAY OF THE YEAR — Admission gates now 9 a.m. to 8 p.m.

TULIP TIME — Over 35,000 tulips — 96 varieties. The highlight of your Spring visit.

SEEDS FOR SPRING PLANTING — Now is the time to purchase seeds from our wide selection — All packaged at the Butchart Gardens.

THE BUTCHART GARDENS RESTAURANT — Lunches and tea served daily 10 a.m. to 4:30 p.m. Try our scrumptious HIGH TEA!

SPRING HAS ARRIVED — You don't have to wait for Summer to enjoy this world famous garden. All 35 acres are now in full bloom.

STRATHCONA HOTEL — British Columbia's largest night-life centre. 919 Douglas St. 383-7137. PRESENTS . . .

THE OLD FORGE CABARET — For your dancing pleasure, 6 night a week — Live music featuring "THE BROTHERS FORBES & FRIENDS." Reservations until 9:30 p.m., 383-7137.

THE CUCKOO'S NEST LOUNGE — Full kitchen facilities serving outstanding lunches and dinners. Featuring a unique 1952 MG-TG Roadster salad and soup car. Dinner reservations 383-7137. Discotheque every night 10 p.m. to 2 a.m. except Sunday. Enjoy the funky antique atmosphere.

THE STING LOUNGE — Buffet luncheon and salad bar weekdays. Prohibition Days atmosphere featuring Victoria's busiest discotheque 6 nights a week.

BIG BAD JOHN'S — Victoria's most famous lounge — Crazy Hillbilly atmosphere and Country and Western music.

THE RED LION INN — 1366 Douglas Street, 385-3366, Landmark of hospitality featuring:

THE RED LION — TOWER LOUNGE — Live entertainment nightly. Monday to Saturday featuring: Talented Steve Perry, guitarist and vocalist.

THE RED LION — LION'S DEN DINING ROOM — Mon. to Thurs. 5-9 p.m., Fri. and Sat., 5-11 p.m. Closed Sunday.

THE RED LION — WINE CELLAR — Victoria's only wine bar featuring buffet luncheon daily 12 noon to 2 p.m. and re-opening from 4-12 midnight. Backgammon table. Poolside location. Closed Sunday.

THE RED LION — PUB — Now with live entertainment featuring "Phenix" Thursday, Friday and Saturday, 8:30 to 12:30.

ENJOY THE RED LION'S OTHER FACILITIES — Coffee Shop open Mon. to Sat. 'til 10 p.m. Sunday 'til 8 p.m.; and, for Hotel guests, a sauna and swirlpool.

COACHMAN INN — 229 Gorge Rd. E. — Entertaining Tues. through Sat. Rob Hollis — Easy listening and relaxed surroundings.

Victoria Operatic Society
presents LERNER & LOEWE'S
MY FAIR LADY
Starring Elizabeth TAYLOR Colin SKINNER
APRIL 28 —MAY 6
McPHERSON PLAYHOUSE
(Student & Senior Citizen Prices Available) Tickets $5, $6, $7
Available at McPherson Box Office & Hillside Mall

DECISION

Ottawa, April 21, 1978

Following a Public Hearing commencing February 21, 1978 in Victoria, British Columbia, the Canadian Radio-television and Telecommunications Commission announces the following decision effective forthwith.

Decision CRTC 78-324
YOUBOU, BRITISH COLUMBIA
—771502200
Youbou Television Ltd.
Application to amend its cable television broadcasting licence for Youbou, British Columbia as follows:

—to change the location of its local head-end.

Basic Service (Channels 2 to 13)
—to add the reception and distribution of KVOS-TV (IND) Bellingham, Washington on channel 12.

FM Service
—to add the reception and distribution of CBU-FM, CBUF-FM, CFRO-FM, CKLG-FM and CHQM-FM Vancouver, British Columbia; KISM and KERI Bellingham, KBIQ Edmonds, KUOW Seattle, Washington and CFMI-FM New Westminster, British Columbia.

Fees	Present Max.	Proposed Max. Fees
Installation fee	$15.00	$25.00
Monthly fee	$ 6.00	$ 6.50

The above are maximum fees; however, the applicant proposes special fees and these are detailed in the application.

Decision: **APPROVED**

With respect to the distribution of KVOS-TV Bellingham, in line with its continuing concern about the viability of the Canadian broadcasting service, the Commission is currently reviewing the carriage by cable television systems of U.S. stations engaged in the solicitation of advertising in Canadian markets. Pending completion of its review, the Commission **APPROVES** the carriage of KVOS-TV for the duration of the current licence, expiring March 31, 1979.

Subsequent to the February 21, 1978 Public Hearing, for technical reasons, the licensee withdrew its proposal to add the carriage of CFRO-FM Vancouver and indicated that, in accordance with the cable television regulations, it will substitute the carriage of CKO-FM-4. The Commission **APPROVES** the substitution.

In approving the proposed increases in installation and monthly subscriber fees, the Commission has taken into account the size of the system, the low subscriber density in its service area and the improvements to the service proposed by the licensee.

Lise Ouimet
Secretary General

5-2x

Canadian Radio-television and Telecommunications Commission — Conseil de la radiodiffusion et des télécommunications canadiennes

people

Kefauver Bribes Claimed

CHICAGO — **Bobby Baker**, the one-time aide of U.S. President **Lyndon B. Johnson** who was convicted of influence peddling, claims the late Sen. **Estes Kefauver** of Tennessee took bribes in money and sexual favors.

Writing in the June issue of Playboy Magazine with journalist **Larry King**, Baker says Kefauver "was among those senators who willingly put themselves up for sale; he didn't particularly care whether he was paid in coin or women."

The Dallas Cowboy franchise in the National Football League, Baker said in his article, may have been bought through a $25,000 bribe to Kefauver, who was the running mate of Democratic presidential nominee **Adlai Stevenson** in 1956.

"A group of Texans badly wanted to gain a profitable NFL franchise for Dallas," Baker wrote.

But the group ran into opposition from Washington Redskins owner **Preston Marshall**.

Baker said Kefauver's subcommittee was about to consider whether Marshall held an illegal monopoly through his Redskin Television Network.

Baker said a "fellow reveller" at a party approached him and said, "Bobby, I've got to lock up that damn football franchise for Texas."

Baker said he told the courier to see Kefauver. He said the task would require money. Later, the courier returned with a briefcase containing $25,000, which Baker said he delivered to "a Kefauver staff man in his committee office." Kefauver's subcommittee ruled against Marshall.

Richard Burton has
The Medusa Touch
MATURE
WARNING: Parents—some frightening scenes (B.C. Director)
NIGHTLY AT 7:00 & 9:00 P.M.
TOWNE
382-5922 DOUGLAS AT HUMBOLDT

On Stage
The Broadway Hit They Don't Want You To See!
Oh! Calcutta!
2 PERFORMANCES ONLY!
Sun., May 14
7 & 9:30 P.M.
For Adults Only
ROYAL THEATRE
Reserved Seats: $9.50, $8.50 at MEMORIAL ARENA BOX OFFICE and HILLSIDE MALL. Or mail check payable to Memorial Arena, 1925 Blanshard St., Victoria, B.C. V8T 4J2. Enclose stamped addressed envelope.
INFO: 384-1522 For Adults Only

FAMOUS PLAYERS THEATRES
Starring Jane Fonda & Vanessa Redgrave
WINNER OF 3 ACADEMY AWARDS
Monday at 7:00 and 9:00 p.m.
JULIA
Based on a true story
ROYAL 805 Broughton 383 9711 MATURE
CORONET 836 Yates 383 6414 Weeknights at 7:00, 9:00 GENERAL CHILDREN $1.25 The SEA GYPSIES
TILLICUM DRIVE-IN Burnside at Tillicum 382 7531 Tillicum-GATES 8:00, SHOW 8:30 Added at Drive-In Only "A Piece of the Action" MATURE
Weeknights at 7:00, 9:00
WARNING: Some bloody and frightening scenes. (B.C. Director)
CAPITOL 805 Yates 384 6811
THE FURY
An experience in terror and suspense
WARNING: Some coarse language. (B.C. Director) MATURE
Nightly at 7:00 and 9:00 p.m.
OAK BAY 2184 Oak Bay 598-2213
ACADEMY AWARD WINNER 19th WEEK! Best Actor Richard Dreyfuss
the goodbye girl

THREE GOOD NIGHTS FROM TWO GREAT GUYS AT THE INN.

Dann Koller Innkeeper

Attila Rakoczy Maitre'D.
The word is out: the Inn is the place to eat. Our Innkeeper and his faithful maitre'd have been cooking up super dishes that make mid-week meals an event. And don't forget the Inn's famous $3.50 lunch. It's different and delicious every day. Way to go, guys.
WEDNESDAY NIGHT
Steak & Lobster
Everybody's favourite served with all the trimmings. $16.00 FOR TWO
THURSDAY NIGHT
International Buffet
Eat the world for an incredibly low price. $7.95
FRIDAY NIGHT
Tiger Prawns & Prime Ribs
A super San Francisco treat straight from Fisherman's Wharf. $8.95
270 GOVERNMENT ST. RESERVATIONS 384-7151
THE JAMES BAY INN
A Seal of Hospitality

SCHNITZEL
CORDON BLEU WITH PEROGIES
INCLUDES OUR GREAT SALAD BAR OR HUNGARIAN GOULASH SOUP, OUR VERY POPULAR SOUR DOUGH LOAF
TUESDAY, WEDNESDAY, THURSDAY NIGHTS $5.95 PER PERSON
GEORGE ACS' Hungarian Village RESTAURANT
1550 CEDAR HILL CROSS RD. (NEAR SHELBOURNE) RESERVATIONS 477-3023
NEW HOURS
LUNCH Tues. to Sat., 11:30 to 2:00
DINNER Tues., Wed., Thurs. and Sun., 5 to 9 Fri. and Sat., 5 to 10
(CLOSED MONDAYS)

WINNER — 4 ACADEMY AWARDS
BEST PICTURE • BEST ACTRESS • BEST DIRECTOR • BEST SCREENPLAY
"ANNIE HALL"
MATURE
NIGHTLY AT 7:00 AND 9:00 P.M.
QUADRA THEATRE
QUADRA AT HILLSIDE 382-3370

CANADIAN ODEON THEATRES
Can 22 hotel floors, 42 guards, 157 cops, 390 barricades and, 3,000 hysterical fans keep these kids from getting to the Beatles?
NO WAY!

I WANNA HOLD YOUR HAND
MATINEES FRI., SAT., SUN. 1:30, 3:10, 5:10
NIGHTLY 7:10, 9:15
A UNIVERSAL PICTURE TECHNICOLOR®
GENERAL
ODEON 1 700 YATES STREET 383-0513
GOLDEN AGE and CHILDREN $1.00

"'An Unmarried Woman's' most sustained triumph belongs to Jill Clayburgh. Erica is the role this gifted actress has deserved for years, and now that she has it, she doesn't fool around."
Frank Rich, Time Magazine

an unmarried woman
starring JILL CLAYBURGH ALAN BATES
co-starring MICHAEL MURPHY CLIFF GORMAN
Produced by PAUL MAZURSKY and TONY RAY
Written and Directed by PAUL MAZURSKY Music BILL CONTI
Now in Paperback from Avon
WARNING: Some suggestive scenes and coarse language. (B.C. Director) MATURE
MATINEES FRI., SAT., SUN. 2:00, 4:15
NIGHTLY 6:35, 9:05
ODEON 2 700 YATES STREET 383-0513

WINNER OF 2 ACADEMY AWARDS
CLOSE ENCOUNTERS OF THE THIRD KIND
ENDS THURSDAY
GENERAL NIGHLTY 7:00, 9:20
COUNTING HOUSE 1 BROAD AT BROUGHTON 383-3434
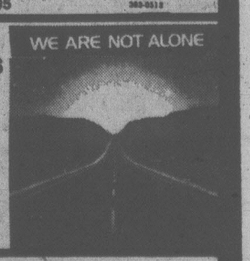
WE ARE NOT ALONE

"EPIC OF THE CENTURY!" Jack Kroll, Newsweek
1900 A FILM BY BERNARDO BERTOLUCCI
WARNING: Some sex; frequent brutal violence. (B.C. Director)
ENDS THURSDAY
ONE COMPLETE SHOW AT 7:15 OUT AT 11:20
COUNTING HOUSE 2 BROAD AT BROUGHTON 383-3434

rabbit TEST
The story of the world's first pregnant man... It's inconceivably funny.
MATURE
WARNING: Some suggestive dialogue; possibly offensive on religious grounds. (B.C. Director)
Haida 800 YATES STREET 383-4270
ENDS THURSDAY
NIGHTLY 7:20, 9:15

386-2121
Monday through Friday 8 a.m. to 6 p.m.
Saturday 8 a.m. to 5:30 p.m.

CLASSIFIED ADVERTISING

Vancouver Island's Largest Shopping Centre in Print

386-2121
Monday through Friday 8 a.m. to 6 p.m.
Saturday 8 a.m. to 5:30 p.m.

CLASSIFIED RATES ADVERTISING

All rates quoted are for insertion in both the Daily Colonist and Victoria Times. Single Paper rates available on request.

REGULAR CLASSIFIED LOCAL RATE PRIVATE PARTY ONLY
10 word minimum
1 or 2 days
13c per word per day
3 to 5 consecutive days
11c per word per day
6 consecutive days or more
9c per word per day

All real estate, mobile home, rental and business advertising is considered to be commercial advertising and will be charged accordingly.

REGULAR CLASSIFIED LOCAL RATE COMMERCIAL ADVERTISING
10 word minimum
1 or 2 days
16.5c per word per day
3 to 5 consecutive days
13.5c per word per day
6 or more consecutive days
11.5c per word per day

SEMI-DISPLAY LOCAL RATES
Any advertisement which varies from 6 pt. regular classified style shall be considered semi-display
14 agate lines per column inch
1 or 2 days
60c per agate line per day
3 to 5 consecutive days
54c per agate line per day
6 or more consecutive days
48c per agate line per day

NATIONAL AND OUT OF PROVINCE RATE
Regular Classified 18c per word
Semi-Display 70c per agate line
14 agate lines per column inch

BIRTH NOTICES
Up to 30 words $3.90
Each additional word 13c

DEATH NOTICES, MEMORIAL NOTICES AND CARDS OF THANKS
51.50c per count line per day
3 consecutive days
45c per count line per day

PRIVATE BOX NUMBERS
$3.00 except Help Wanted Advertisement, $4.75 which includes a Position Filled Advertisement.

Contract rates for local businesses available on request.

CLASSIFIED ADVERTISING COPY DEADLINES

REGULAR CLASSIFIED advertising may be placed in The Daily Colonist up to 5 p.m. the day prior to publication and in the Victoria Times up to 6:00 p.m. the day prior to publication.

SEMI-DISPLAY advertising may be placed in The Daily Colonist up to 12 noon the day prior to publication and in the Victoria Times up to 4 p.m. the day prior to publication.

CLASSIFIED SERVICE FOR DUNCAN COWICHAN VALLEY AND CHEMAINUS

Classified Ads phoned in to our Duncan office before 3:30 p.m. will appear in the following day's papers.

746-6181

TERMS OF PUBLICATION

F.P. Publications (Western) Limited shall not be liable for non-insertion of any advertisement beyond the amount paid for such advertisement.

In the event of error occuring the liability of F.P. Publications (Western) Limited shall not exceed the charge for the space actually occupied by the item in question.

All claims on error in publication shall be made within 12 hours thereafter and if not made shall not be considered. No claim will be allowed for more than one incorrect insertion nor for errors not affecting the value of advertisement.

All estimates of cost are approximate. Advertisers will be charged with space actually used.

All advertising copy will be subject to the approval of the Victoria Press, who reserve the right in its sole discretion to classify, reject or insert copy furnished.

All advertisements must comply with the British Columbia Human Rights Act. This act states no advertisement may state or imply a preference, limitation or specification on the basis of an applicant's race, religion, colour, marital status, ancestry, place of origin, age; or sex (unless the matter relates to the maintenance of public decency AND prior approval has been obtained through the Human Rights Branch).

While every endeavor will be made to forward replies to box numbers to the advertiser as soon as possible, we accept no liability in respect of loss or damage alleged to arise through either failure or delay in forwarding such replies, however caused, whether by negligence or otherwise.

NOTICE OF COPYRIGHT

Full complete and sole copyright in any advertisement produced by F.P. Publications (Western) Limited is vested in and belongs to F.P. Publications (Western) Limited, provided, however, that copyright IN THAT PART AND THAT PART ONLY of any such advertisement consisting of illustrations, borders, signatures or similar components which is, or are, supplied to Victoria Press by the advertiser in the form of reproduction proofs, veloxs, engravings, etc., and incorporated in said advertisement shall remain in and belong to the advertiser.

SUBSCRIPTION RATES

Wherever carrier service is maintained, $4.00 per month.

By mail — Vancouver Island and Gulf Islands, $6.00 per month, $17.50 per 3 months, $35.00 per 6 months, $70.00 per year. Rest of Canada, $7.00 per month, $20.00 per 3 months, $40.00 per 6 months, $80.00 per year.

Outside Canada, $18.50 per month, $220 per year.

BY MAIL
Saturday Times Only
Sunday Colonist Only

Canada, 60 cents per copy, $30.00 per year.

Outside Canada, $1.00 per copy, $50.00 per year.

CIRCULATION REPRESENTATIVES

Duncan, Chemainus— Mr. HILTON HOL.	746-6181
Nanaimo	753-2766
Lake Cowichan	749-6206

United States Representatives
LANDON ASSOCIATES INC.
New York, Chicago, Southfield, Atlanta, Boston, San Francisco, Los Angeles, Philadelphia, Rochester, Cleveland, Charlotte, Cincinnati, Syracuse, Hamburg, Williamstown, Clinton, Memphis, Levittown, Raleigh.

BUSINESS OFFICE HOURS

Monday to Friday
8:30 a.m. to 5 p.m.

Mailing Address:
Victoria Press
P.O. Box 300
Victoria, B.C.
V8W 2N4

PHONE DIRECT
386-2121
TO PLACE YOUR CLASSIFIED ADVERTISEMENT

PAGE REPRODUCTIONS OR MICROFILM COPIES OF COMPLETE PAPERS AVAILABLE FOR ALL PAPERS PUBLISHED PHONE 382-7211, LOCAL 276

CLASSIFICATION INDEX

VITAL STATISTICS
1 Births
8 Cards of Thanks

THE FOLLOWING SEVEN CLASSIFICATIONS ON THE LAST PAGE OF CLASSIFIED
305 Deaths and Funerals
308 Cards of Thanks
309 In Memoriams
310 Funeral Directors
311 Monumentals
312 Florists
313 Miscellaneous

NOTICES
14 Announcements
15 Coming Events and Meetings
16 Catering, Banquets and Reception Rooms
17 Restaurants
18 Places to Visit
20 Lost and Found

EMPLOYMENT
21 Help Wanted — General
22 Office Help
23 Skilled Trades
24 Sales Persons and Agents
25 Teachers
26 Part Time—Temporary Help
28 Employment Service
30 Situations Wanted

BUSINESS SERVICES AND DIRECTORY
36 Business Services and Directory

PERSONAL SERVICES
38 Travel
33 Bands, Musicians and Orchestras
34 Pre-Recorded Music
40 Business Personals
43 Dancing
42 Education
71 Music Teachers
39 Personals
32 Trade Schools

MERCHANDISING
83 Aircraft
117 Antiques and Arts
78 Bicycles
80 Boats and Marine
65 Building Supplies
93 Cameras, Supplies and Photo Finishing
127 Chicks, Poultry, Hatching Eggs, Supplies
101 Childrens Miscellaneous
135 Farm Implements
60 Fuel
97 Furniture
120 Garden Supplies
99 Groceries, Meats and Produce
170 Heavy Equipment and Machinery
128 Livestock, Supplies and Events
100 Miscellaneous for Sale
103 Miscellaneous Wanted
109 Miscellaneous to Rent
77 Motorcycles
70 Musical Instruments
125 Pets and Supplies
96 Ranges, Stoves and Furnaces
92 Sporting Goods
81 Sailboats
115 Swaps
63 Timber
98 TV, Stereo, Radio Sales and Service
112 Wanted to Rent, Miscellaneous
116 Coins and Stamps

AUTOMOTIVE
155 Automobile Financing and Insurance
164 Auto Body and Painting
162 Auto Repairs, Service and Towing
168 Campers, Trailers and Motor Homes
166 Cars and Trucks Wanted
150 Cars for Sale
151 Sports, Import Cars
148 Lease Vehicles
169 Mobile Homes and Parks
149 New Car Directory
160 Parts, Accessories
158 Tires
154 Trucks, Buses and Vans
156 U-Drive and Auto Washing

ACCOMMODATION
185 Convalescent and Rest Homes
175 Hotels
178 Summer Homes, Cottages and Resorts
181 Tourist Accommodation

RENTAL
201 Apartments to Rent, Furnished
200 Apartments to Rent, Unfurnished
202 Furniture to Rent
203 Apartments Wanted
206 Duplexes to Rent
207 Duplexes Wanted to Rent
215 Halls, Warehouses, Stores and Offices to Rent
197 Housekeeping Rooms to Rent
199 Housekeeping Rooms Wanted
211 Houses to Rent, Furnished
210 Houses to Rent, Unfurnished
212 Houses Wanted to Rent
190 Room and Board
191 Room and Board Wanted
193 Rooms to Rent
194 Rooms Wanted
204 Shared Accommodations

FINANCIAL
155 Automobile Financing and Insurance
233 Mortgage Loans and Insurance
234 Mortgages for Sale
230 Personal Loans and Insurance
235 Wanted to Borrow

REAL ESTATE
280 Acreage for Sale and Wanted
240 Business Opportunities
241 Business Opportunities Wanted
247 Commercial or Industrial Properties
258 Condominiums
259 Townhouses
253 Country Homes and Properties
270 Exchange Real Estate
290 Farms for Sale and Wanted
263 Garages for Sale, Rent, Wanted
293 Gulf Island Properties
250 Houses for Sale
265 Houses Wanted to Buy
295 Listings Cancelled
268 Listings Wanted
271 Lots for Sale
294 Mainland and Out-of-Province Properties
273 Property for Sale
274 Property Wanted
244 Revenue Property
245 Revenue Properties Wanted
285 Up-Island Properties
256 Waterfront Properties

BIRTHS

FERGUSON — Welcome Jesse Michael, 6 lbs. 13 ozs., son of Valerie and Michael of Kimberly, B.C., on April 27, 1978. Proud grandparents, Norma and Earl McBridge, Victoria.

HAMBLETON — Born to Steve and Judy, a girl, Sara, 7 lbs. 9 ozs., on April 28, 1978. Thanks to Dr. L. C. H. Ireland and staff at Victoria General.

PARSONS — Born to Eric and Jill (nee Fincham) a beautiful girl, Erin Michelle, 7 lbs. 8 oz., at Victoria General on April 23rd, 1978. A sister for Colin. Thanks to Drs. Peel, Ebbs, Shergold and Maternity Staff.

RAMAGE — David, Elizabeth and Glenn are happy to annouce the arrival of a beautiful baby girl, Megan Elizabeth. She came into our family April 19, 1978.

STEELE — Born to Cedric and Dorene at Royal Jubilee Hospital, a boy, Shawn Cedric, 7 lbs. 11 ozs. Many thanks to Dr. Morin, Dr. Prevost and the kind maternity staff.

SMITH — Robert and Suzanne are pleased to announce the arrival of their first child, Micheal Jason, on April 27, 1978. Thanks to Drs. Horne and Foster and staff of Victoria General Hospital.

WOELFLE — Born to Pete and Dawn, on April 14, 1978, in Baden, Germany, a son, Aaron Dominic, 7 lbs. 10 ozs.

DEATH and FUNERAL ANNOUNCEMENTS DIRECTLY FOLLOWING CLASSIFIED

14 ANNOUNCEMENTS

Memorial Society of B. C.
VICTORIA BRANCH
announces new address
Rm. 519, 620 View St.
Victoria V8W 1J6
Office Hours 9-2
385-5214

NEW OPEN THE OPP SHOPPE, corner of Deloume and Mill Bay Rd. (kitty corner to Brentwood College). Good secbnd hand clothes and small household items. Open Monday-Saturday. 10 a.m.-4:30 P.M.

BRENTWOOD MERCHANT FASTball Draw Winners—1st, Mrs. J. Gallard, 430-1575 Begbie; 2nd, Mr. Henry Clark, 8762 Beaumoris Place; 3rd, Sharon K. Jones, 2843 Adelaide Avenue.

LANGFOLD FASTBALL: CO-Sponsor, K. C. Johnson, Texas Mickey Draw — Winners, 1st, D. James; 2nd, D. Lowe; 3rd, A. Speirs.

15 COMING EVENTS and MEETINGS

ATHLETIC SUMMER BINGO STARTS WED. MAY 3
VICTORIA
Curling Club
EARLY BIRDS 7 PM

PARISH BINGO
Parish Hall, Langford
798 GOLDSTREAM AVE.
TUESDAY, 8 P.M.
15 Games
Free Admission. 5c Card
Minimum Prize $25
1st and 7th Game — $50
ONE Final Game
FULL CARD
$100 Prizes

SPRING FAIR
Belmont United Church — corner Belmont at Pembroke, Saturday May 6 9 a.m.-2:30 p.m., rummage bake table, book and plant sale — Auction at 1:30, Luncheon available — Something for all ages — You're invited!

BINGO, WED. AFTERNOON, 1:30 p.m. OAP Hall, 1600 Government Street.

16 CATERING, BANQUETS and RECEPTION ROOMS

GEORGE'S BAVARIAN BANQUET FACILITIES
1021 Pandora 383-7121
INTERNATIONAL CUISINE
3 DINING ROOMS AVAILABLE
SMALL OR LARGE PARTIES
UP TO 150 SEATING CAPACITY
ENTERTAINMENT AVAILABLE ON REQUEST

COLD CUTS
CATERING
From $7.00
INTERNATIONAL GOURMET
595-4031

BLACK PRINCE CATERING (1976) Ltd., 655 Douglas St. 388-4484. For all your catering needs in our roof top Queens Reception Room or on your premises.

20 LOST and FOUND

MISSING FROM 1059 OLIVER, male Sealpoint Siamese, creamy chest, long tail, pink nose tip, reward, 598-5689.

LOST — METCHOSIN AREA 4-year-old white Samoyed dog, answers to Sam. Reward. 478-8239 or 384-9755.

FOUND — ON GOVERNMENT St. keyring. Claim from Pemberton Holmes, 1000 government St. Phone 384-8124.

FOUND — MALE SAMOYED IN Brafoot — Cedar Hill area. 477-0718, 477-1705.

LOST — APRIL 30TH, ABOUT $43 in small red purse. Reward. 658-5093.

LOST IRISH SETTER, NEAR Esquimalt Arena, wearing leather collar. Reward. 385-0556.

LOST — FAIRFIELD AREA, small black male dog. Lic. 1103. 383-2614.

LOST: PART PERSIAN-SIAMESE, male. Central Park area. Yellow tag with address. 386-1980.

LOST: GOLF PUTTER, SATURday, 8 p.m., Beacon Drive-in, reward. 382-2931.

LOST — SHETLAND SHEEPDOG, named Princess. 1762 Midgard. 477-4372.

LOST: 2 RINGS, 1 GOLD, 1 silver, Scott street area, between Hillside and Bay, reward, 479-6789.

LOST: BLACK NEUTERED male cat, from MacKenzie-Quadra district, wearing 2 collars, 479-5739.

LOST: GREY COCKATIEL corner Oak Bay-Morrison. Phone 477-3526.

FOUND — PRESCRIPTION SUNglasses. Harrison St. 595-1537.

LOST: LADIES' GOLD RIMMED bifocal glasses. 384-4962.

21 HELP WANTED GENERAL

ADVERTISEMENTS IN THIS CLASSIFICATION MUST COMPLY WITH THE BRITISH COLUMBIA HUMAN RIGHTS ACT

MANAGER TRAINEE
On Full Salary

Canada's largest and most progressive Consumer Finance Co. is now seeking candidates to train for a career as an executive.

QUALIFICATIONS:
1. Must be high school graduate.
2. Must have good appearance, grooming and verbal facility.
3. Must be mature minded. Prefer 21 or older.

WE OFFER
1. A well planned program with progress based strictly on ability and promotion to management on completion of training.
2. Frequent salary increases related to progress.
3. Outstanding employee benefits including a Company car, profit sharing and non-contributory pension plan.

HOUSEHOLD FINANCE CORPORATION
1218 DOUGLAS ST.
382-8156

EXPERIENCED RESIDENT MANAGERS
REQUIRED IMMEDIATELY TO ASSIST IN OPERATION OF LARGE APT. COMPLEX. PLEASE SUPPLY PREVIOUS EMPLOYMENT RECORD AND REFERENCES. EXPERIENCED MATURE COUPLES ONLY NEED APPLY.
VICTORIA PRESS
BOX 708

RESIDENT MANAGERS
Required immediately to manage large Apt. complex. Please supply previous employment record and references. Experienced mature couple only need apply.
Victoria Press
Box 762

THE UNIVERSITY OF VICTORIA Daycare Centre requires an assistant supervisor. The position involves assisting with a program for 3 and 4-year-old children under the direction of the supervisor. This is a 6 hour per day position. Candidates should possess experience and have accreditation with the Community Care Licence Board. Applications should be directed in writing to the Chairman, Daycare Management Board, Student Union Building, University of Victoria. Closing date for applications is May 8th.

ASSOCIATES FINANCE
Requires a secretary. Applicant must be able to type 30 wpm and be good with people. Previous finance experience would be an asset but not necessary. Please apply in person to Associates Financial Services Ltd., 201 — 895 Fort Street.

FOR CAR LOT
Male or female. For cleaning, washing, polishing, etc. Would prefer experienced person, But will train new applicant. Must have valid drivers license. Non-smoker only. Apply Victoria Press Box 814.

UNISEX HAIRSTYLING HILLside requires experienced only men's and lady's stylist for three or four days per week. High percentage or guaranteed wages. For interview, call 595-0633, ask for Paul.

DAIRY HERDSMAN OR women for South Vancouver Island farm, must be fully experienced, good salary, house and benefits. References required, apply No. 205-3400 Douglas St. Victoria, B.C. V8Z 3L5, 382-4274.

BOOKEEPPER ACCOUNTS PAYable, accounts receivable, payroll general office procedure, full or part-time position required. Can work on your equipment, your place or mine. Phone after 4 p.m. 592-9563.

WANTED FOR METROPOLITAN United Church. Church officer, evenings and weekend work, suitable for University student or retired person, church experience preferred. Applications and inquiries Church Office, 1411 Quadra St.

EXPERIENCED DESK CLERK and night auditor required by major downtown hotel, please reply stating age, experience and references to Secretary Bookkeeper, Box 1145, Victoria, B.C. V8W 2T6.

COUPLE TO LIVE-IN AND work in prestige apartment block must be experienced with pool. Prefer mature couple. No children or pets. Liberal time off. Nice suite downtown. Reply Victoria Press Box 791.

METRIN
Skin Care REPRESENTATIVES NEEDED. Full or part-time, large earning opportunities available. For interview - appointment, call 385-7389.

CATERING MANAGER REquired June 1st for busy, central Island hotel. Handwritten resume and references please, excellent salary and benefits. Reply Victoria Press, Box 794.

LOVING CHILDCARE FOR 2 year old girl, shift work. Playmate preferred. Douglas-MacKenzie to Wilkinson - West Saanich area. 479-8745.

YOUTH WORKERS WANTED for Saanich Peninsula, experience and references required. Must have own transportation. Call 656-1211 or 656-5531.

COUNTER PERSON FOR PERmanent full time. Starting wage $3.25 an hour. Apply in person, Old Country Rentals, 1818 Old Island Highway.

FULL OR PART-TIME EXPERIenced coffee shop waitress-waiter. Buccaneer Restaurant 2138 Keating Cross Rd. Phone for appointment 1:30 - 4:30 p.m. 652-2513.

WANTED: RELIABLE EXPERIenced babysitter to give loving care to my newborn infant, (2 months old) on full-time basis, Shift work involved. 384-9110.

ELDERLY GENTLEMAN REquires live-in housekeeper-companion. 2-bedroom apartment on Simcoe Street has weekly cleaning service. 652-1677.

SECURITY GUARDS REQUIRED male and female, full and part-time, Send complete resume and recent photo to Victoria Press, Box 810.

WAITER-WAITRESS REQUIRED for graveyard shift, please apply at Coffee Mac's, 617 Gorge Rd. East. 384-9547.

LIVE-IN HOUSEKEEPER REquired for elderly gentleman, large bedroom, private bathroom in North Saanich. 386-6598.

FULL TIME GROCERY CLERK required. Neat appearance and drivers license. Apply 1010 Craigflower Rd. between 11 a.m. 1 p.m.

HAIRDRESSING SCHOOL REquires qualified floor instructor, at $35 a day, phone Mr. Hinch at 386-7843, evnings 382-9397.

IDEAL JOB FOR PENSIONER, caretaker duties for 24 suites, close to town. $345 per month. References please. 479-6171.

FULL TIME HELP WANTED, Please apply at 3465 Saanich Rd.

FULL TIME COOK, MONDAY TO Friday, 11-7 p.m. 384-5431.

WAITER - WAITRESS NEEDED. 384-1344.

21 HELP WANTED GENERAL

ADULTS SENIOR STUDENTS PENSIONERS HOUSEWIVES

Adult size Daily Colonist routes are now available. Monthly profits approximate $110.00 to over $175.00 per month for 1½ hours delivery time each day. As delivery is made in the early morning, there is no interference with other occupations or studies. For further information please contact R. Elliott, 383-4111, local 166.

PRODUCTION KITCHEN SUPERVISOR

A full time Supervisory Management position responsible for all aspects of food preparation, inventories, staff selection, training and scheduling. The Successful Candidate will have a thorough knowledge of cooking, food presentation, food purchasing, menu planning, cost, portion and quality control.

Please submit written resumes to:

PERSONNEL MANAGER
5th FLOOR
1150 DOUGLAS ST.
VICTORIA, B.C.
V8W 2C8

EATON'S

Resumes postdated prior to Sat. May 6th, 1978 will be accepted.

OFFICE MANAGER REQUIRED for progressive Real Estate Firm in Port Hardy. We require person licenced under the Real Estate Act to be responsible for our property and rentsite management, portfolio, office and accounting administration. Suitable for semi-retire licencee who wishes to re-locate in a smaller, but expanding community. Salary and commission commensurate. Please forward resume to Box 489, Campbell River.

INTERMEDIATE ACCOUNTING clerk familiar with payroll and accounts payable required to maintain branch accounting for large firm. Must have 3 years experience or be a second-year accounting student. E.D.P. experience an asset. Starting salary $800 per month. Reply in writing to Victoria Press Box 769.

RESIDENT MANAGER COUPLE, fully experienced in janitorial maintenance, including sauna and pool, and tenant relations, for 81 suite building. Excellent references required. Phone 388-5332 between 9-5 p.m.
CONCORD

FASHION TWO TWENTY
requires part-time, full-time beauty consultant for expanding company. Must be pleasant and mature. No experience necessary. Training provided if you qualify. For interview appointment call 474-1612 between 10 and 2.

MATURE RESPONSIBLE PERson, to work at all phases of operation, experience in kitchen work helpful but we will train, 30-40 hours per week, evening work. Apply in person, 12:30-2:30 p.m. UNcle Fred's Chicken on the Run. 405 Craigflower Rd.

RETIRED OR SEMI-RETIRED person required for gift shop in Victoria. Full time employment with some night and weekend work. Starting $3.25 per hour. Please reply with full particulars to Victoria Press Box 637.

DEPARTMENT STORE REquires a full-time security person, flexible hours, excellent company benefits, experience an asset. Please include resume of past experience. Apply to Victoria Press, Box 668.

SHARE YOURSELF, CITIZEN Advocacy is looking for men and women volunteers to spend an evening or afternoon per week with a physically or mentally handicapped person, call 385-7121.

WE REQUIRE CLERK TYPIST for summer employment in suburban insurance agency. Autoplan experience preferred. Reply Victoria Press Box 795.

WANTED: EXPERIENCED sales staff, part and full time, must be well groomed and well spoken, apply immediately to Victoria Press Box 766.

REQUIRED BY LOCAL RESTAUrant: Sous chef or 1st cook. Must be able to handle large volume and staff. Phone for appointment for interview, 386-8487.

EXPERIENCED WIG STYLIST, commission and guaranteed salary. Apply in person to Second Look Studio, Mayfair Mall or phone for appointment 385-2042.

NEAT APPEARING ADULT OR student with car required for light delivery and collection. Full and part-time for approx. 6 weeks. Apply in person Suite 3, 281 Canada Ave., Duncan. (Old City Hall).

DINING ROOM HELP FOR night shift only. Apply in person after 4:30 p.m. at The Peacock Restaurant, 2493 Beacon Ave., Sidney.

WANTED LADY LIVING IN OAK Bay area to do light cleaning and prepare evening meal 3 afternoons weekly for two senior citizens. Victoria Press Box 799.

WANTED: IMMEDIATELY, RElliable mother in the Oaklands School area to look after 6 year old, 3 times a week, while mother works. 595-0857.

DAY CARE REQUIRED 5 DAYS a week, some weekends, for 2 good children, Cloverdale area, or walking distance to Empress Hotel, 383-5932.

PART-TIME EXPERIENCED hairdresser required, excellent rate and commission. View Royal Area. Phone 479-4852 days, 478-3030 evenings.

EXPERIENCED RADIO AND television technician. Apply 131 Skinner. Phone 388-9333 or after 6, 478-6658.

CARPET SALESMAN
Parkville-Qualicum. Come work for us in boom area. Reply Box 1048, Parksville.

MACDONALDS COLWOOD IS ACcepting applications for full and part-time positions. Please apply between 2-4 p.m.

THE CUT ABOVE ADVANCED hair cutting classes require models for hair cutting, no charge. Call 388-4440

EXPERIENCED HAIR STYLIST wanted, 60 per cent or $500 per month guaranteed, Maria Anna's Beauty Studio. 477-7631.

INSURANCE CLERK FOR INsurance agents office. Some general insurance experience preferred. 386-3528.

BARBER STYLIST OFFERS AN apprenticeship to any enthusiastic person. No experience necessary. For information phone 592-1333.

TEMPORARY CLEANING PERson for approx 1 month, heavy work, apply in person 1119 North Park St.

TILE LAYERS AND PLASTERers wanted, apply job site, 1037 View Street, corner of View and Cook.

HOUSEKEEPER — BABYSITTER, 2 days a week, 11:30-1:30, Gorge area. 383-3072.

PART TIME AND FULL TIME hairstylists required. Mr B'Z. 385-3641, 385-6621.

WANTED IMMEDIATELY, CAREtakers for 50-65 suite apartment. P. R. Brown & Sons, 385-3435.

WANTED: EXPERIENCED BOBcat operator. Must have B.C. driver's licence. Phone 478-0245.

21 HELP WANTED GENERAL

AVON

I'LL SHOW YOU HOW TO SELL cosmetics, fragrances, jewelry and family products part-time at a profit. YOUR NEIGHBOURHOOD may have an opening. Call 384-7345.

MODELS REQUIRED
MALE AND FEMALE
BY TOP UNISEX SALON
FOR HAIRCUTTING
No Charge. Phone 382-7235

MATURE PERSON FOR OCcasional babysitting, Stadacona Park area. Phone 383-9041.

LICENCED HAIRDRESSER REquired for Salt Spring Island. Phone evenings after 5, 537-2356.

HOUSEKEEPING AND PATIENTS assistance, full or part-time, experience preferred. 385-8171.

DESK CLERK FOR DOWNTOWN Motor Inn, experience helpful but not necessary. 386-1312.

DOORMAN REQUIRED FOR cabaret, weekends only. Call 384-3684 after 5:30 p.m.

WANTED RELIABLE PERSONS with class 4 licence as taxi driver-owners, 383-2141.

BABYSITTER WANTED YOUR home, Hillside - Cedar Hill area. 598-4635.

FULL-TIME HELP WANTED apply in person only, MacDonalds Restaurant, 3465 Saanich Rd.

BABYSITTER FOR 2 CHILDREN, in my home, Langford area, days, $150 month, 474-2692.

GIRL OR WOMAN WANTED FOR daily housework in Rest Home. Must be able to live-in. 598-6094.

22 OFFICE HELP

ADVERTISEMENTS IN THIS CLASSIFICATION MUST COMPLY WITH THE BRITISH COLUMBIA HUMAN RIGHTS ACT

UNIVERSITY OF VICTORIA
requires
SECRETARY II
Chemistry Dept.

Qualifications; Complete secretarial training and five or more years' experience in a secretarial capacity. Accurate typing of 60 w.p.m. on an electric typewriter; shorthand of 80 w.p.m. Knowledge of financial record keeping, spelling, punctuation, grammatical usage, filing and office procedures. Must be able to meet and deal with people effectively and courteously using judgment and independence. Must be able to supervise, plan effectively and maintain material as confidential.

Duties: To perform secretarial duties for the Chairman and Administrative Officer including dictation, composing replies to non-routine correspondence on request, preparing staffing recommendations, maintaining time sheets and salary controls, arranging meetings, etc. To supervise the General Office, to provide assistance to faculty and Administrative Officer in such areas as budget control, preparation of timetables, personnel matters, etc.

Salary: $948 per month to start (under union negotiation at present).

Apply in writing to Ms. B. McAllister, Personnel Services, University of Victoria, P.O. Box 1700, Victoria, B.C., V8W 2Y2, not later than Tuesday, May 9, 1978.

EXPERIENCED DENTAL REceptionist required for Orthodontic office. Qulaifications: Good typing, confident attitude, and pleasant personality, neat appearance, non-smoker, please apply in own handwriting stating personal and work experience and references to Victoria Press Box 806.

BANK OF BRITISH COLUMBIA, Douglas and Johnson St. Branch. We have an immediate opening for a teller, minimum 6 months experience. Excellent benefits, 3 weeks holiday 1st year, dental plan, salary fange presently $8,380-$11,240. Contact D. Waugh, 388-7341.

LEGAY SECRETARY REQUIRED immediately for small Notary Public Office, downtown. Will be experienced preferred, remunerations commensurate with experience. Apply David F. Carmichael, 312-620 View St. 384-2322.

ACCOUNTANTS, 3RD OR 4TH Year C.G.A. preferred. Full range of accounting duties. Send resumes outlining education, work history and salary requirements to Mr. Durkin, P.O. Box 1355, Victoria, B.C., V8W 2W8.

CERTIFIED DENTAL ASSISTANT Required for General Practice. Applicant must have initiative, work well both on own as well as with others. Apply in own hand writing including resume, to Victoria Press Box 812.

COST ACCOUNTANT, ACCOUNTS receivable clerk required for moving firm. Experience with H.H.G. Tariff rates an asset. Phone 388-6466 between 10 and 12 a.m. for personal interview.

FULLTIME RECEPTIONIST FOR medical specialists. Duties include: filing and some typing. All applications answered. Victoria Press, Box 803.

SECURITIES CLERK REQUIRED by trust company, previous experience required. Send resume to Victoria Press, Box 801.

EXPERIENCED TELLER REquired by Bank of Nova Scotia, 2212 Oak Bay Ave. Apply in person.

23 SKILLED TRADES

ADVERTISEMENTS IN THIS CLASSIFICATION MUST COMPLY WITH THE BRITISH COLUMBIA HUMAN RIGHTS ACT

ATTENTION

RNs or Graduate Nurses required for challenging position in large intermediate care facility. Apply to Victoria Press, Box 763.

ONE WRITE ACCCOUNTING SYStems Ltd. requires an experienced Mielhe Vertical operator for part time work. Phone Mike at 386-6211 or 388-6311.

FRAMING CONTRACTORS
To quote 3 houses Central Saanich. Work to start May 15th. Phone 386-1465 for details.

QUALIFIED O.M.C. AND Evinrude mechanic, only qualified need apply, at least 5 years experience, 478-8391.

REGISTERED NURSE FOR SUMmer camp, June, July and August. 382-3171.

24 SALES PERSONS and AGENTS

ADVERTISEMENTS IN THIS CLASSIFICATION MUST COMPLY WITH THE BRITISH COLUMBIA HUMAN RIGHTS ACT

DISTRIBUTOR
Distribution Company handling well established smack food brands and other food lines is looking for a distributor for Vancouver Island on an exclusive basis. Phone Vancouver 255-7344.

24 SALES PERSONS and AGENTS

BBTV
Block Bros.
Real Estate Career Training Produces Success

Block Bros. will train you in sound proven methods enabling you to quickly reach your desired level of success in prestige selling. A few samples are: The NEW "XEROX" in-depth "Professional Selling Skills" technique, the NEW "in-House" VIDEO T.V. Training program. Successful, prestigious sales people aren't born, they are created through planned training. Call today. Interviews by appointment only.

Shelbourne: 477-1841
Al Lee — Bob Cullum
Colwood: 478-5561 — R. Kershaw
Blanshard: 386-3231
Don Anderson — Bruce Copp
BLOCK BROS. REALTY LTD.

BLOCK BROS.
CAREER OPPORTUNITIES FOR LICENCEES
WE OFFER
CONTINUOUS TRAINING

We welcome you to see our NEW TV VIDEO SYSTEM. Used in training and displaying of for sale homes.

Success for you can come much faster — call today.

Interviews by appointment
SHELBOURNE — 477-1341
AL LEE — BOB CULLUM
BLANSHARD — 386-3231
D. ANDERSON — B. COPP
B. KERSHAW.
COLWOOD — 478-5561
BLOCK BROS. REALTY LTD.

ONE FULLY EXPERIENCED Travel Agent required immediately. Must be thoroughly negotiable with at least 3 years experience. This is an excellent opportunity to the right applicant. Especially if management material is available. Please phone Mr. Eric Charman at 386-6101 or Res. 658-1056. Replies will be treated in confidence and unless you have the necessary experience please do not apply.

EXPERIENCED RESIDENTIAL sales personnel required for expanding Vancouver Island Service industry. Must be neat in appearance and have own transportation as some travel is necessary. Opportunity to earn a good income to be paid weekly, and sales management position avaiable in the future. If you have positive sales ability please reply to Victoria Press Box 811.

OPENINGS FOR 2 REAL ESTATE SALESPERSONS
80—20 commission split, 2 condominium projects require sales personnel. 385-2458
Byron Price & Associates Ltd.

REAL ESTATE SALESPERSONS
Thinking of a Change?
Contact National Trust
Al McDonald 595-2121
Hillside Mall

WANTED — STORE MANAGER
Experienced in drapery and textiles. Aggressive and efficient. Apply To Victoria Press Box 736.

AGENTS REQUIRED EVERYwhere Vancouver Island women men work from home excellent commissions. Write: Westway Distributors, 5433 Argyle Street, Port Alberni, B.C. Phone 723-8031.

CAPABLE SALES PERSON needs by mobile home and factory-built home dealer and developer. Only can-dos and will-get-done need inquire. For complete information, 474-2121.

STUDENTS AND HOUSEWIVES, earn $6-$8 per hour full or part-time selling fine quality Fuller Brush products. Call Doug Miller 384-9249 for appointment.

25 TEACHERS

ADVERTISEMENTS IN THIS CLASSIFICATION MUST COMPLY WITH THE BRITISH COLUMBIA HUMAN RIGHTS ACT

PRINCIPALSHIP
Silverthorne Elementary School

School District No. 54 (Smithers) welcomes applications for the Principalship of Silverthorne Elementary School.

Silverthorne is a large elementary school with an expected enroiment of 410 students. It is located in Houston, a town 65 kilometres east of Smithers.

Desirable qualifications:
a) Five years successful teaching experience.
b) Significant organizational and/or administrative experience.
c) Knowledge and understanding of curriculum development and instructional practices.

Please submit applications and supporting documents to:
District Superintendent of Schools,
Box 2890,
Smithers, B.C.,
V0J 2N0.

Applications will be received until May 19, 1978.

UNIVERSITY OF VICTORIA
Dept. of English

A limited number of part-time positions will be available in the academic year 1978-79. Successful candidates will be asked to teach 1st-year courses in Composition. Applicants should send curriculum vitae, including the names of three references, to Dr. Michael R. Best, Chairman, Department of English, University of Victoria, P.O. Box 1700, Victoria, B.C., V8W 2Y2, no later than May 26, 1978.

SELL IT THROUGH CLASSIFIED
DIAL 386-2121

26 PART TIME or TEMPORARY HELP

WANTED: FAMILY IN FRANK Hobb School district with whom my boys aged 8 and 6 can stay for 2 or 3 days per week in the school vacations and occasional after school. $3.25 per hour, 477-5078.

TENNIS INSTRUCTOR FOR small group coaching, Tuesday, Thursday, Friday, 3:30-4:30 p.m. Contact Mr. D. Auld c/o Glenlyon School. 592-2401 or 595-0616 (evenings).

WANTED: MAN AND WIFE teams to supervise kids routes in their own area for flyer deliveries. Must have vehicle, Victoria Advertising Services Ltd., 385-3471.

MATURE WOMAN TO CARE FOR home and three children, June 6th to 30th non-smoker references essential call 477-9703.

PART-TIME BABYSITTER, FOR 2-yr-old boy, Rockland-Fairfield area. Phone 595-4930.

THANK YOU FOR APPLYING TO Victoria Press Box 699. This position has now been filled.

30 SITUATIONS WANTED

IS THERE ANYONE IN THE VIctoria, Colwood, Langford areas who is willing to give a strong, healthy 15-year-old boy an apprenticeship in any honest trade or occupation he could eventually make his living at. Small remuneration would be appreciated. 478-9666 after 5 p.m. please.

GARDENING, PAINTING AND decorating. Certificate of qualifications. 30 years experience. Pensioners reduced rates. Phone 592-7105, before 10 a.m. or after 5 p.m.

CASUAL WORK — PAINTING, gutters cleaned, lined. Aluminum seamless gutters installed (reasonable). Chimney's repaired. Home Maintenance, Pensioners 20% off. 384-0912, 477-9216, Wesley.

HAPPINESS IS THE OLD CANAdian. Handyman, cleanups, cartage from $6. Household and garden maintenance, complete tree service. 592-0129, 598-2636.

WILL BABYSIT MY HOME, 8 a.m.-5 p.m. Monday-Friday, Bay Fernwood area. Call 382-7577 after 5 p.m.

RESPONSIBLE WOMAN AVAILable for any light work, cooking, etc., $4.50 hour, references, 382-6765.

CHEAP TRUCK AND MAN FOR hire, rototilling, hauling, moving, etc. 383

GARDENING
jack beastall

The Grass Can be Greener

Grass problems seem to be the home gardener's chief worry each year as April comes to an end. There is a cause for each problem, and the removal of that cause is the only permanent solution.

Frequently the problem goes back to the seed. It may not have been the correct mixture for the local climate, or it consisted of grasses not suited to the soil, or to the amount of sun or shade in the seeded area.

The roots of trees planted within the grassed area may be depleting the soil of nutrients needed by the grass plants, or the roots of nearby trees or shrubs have invaded the area to obtain the fertilizer and water applied to the grass.

The use of various types of machines for spreading fertilizer can cause grass problems. A fertilizer spreader is useful on a half acre of grass, but was never intended to give equal distribution on the pocket-handkerchief square on the front end of an average city lot.

Frequent adjustment, and thorough cleaning after each use, is essential, and the feed should be shut off when making turns on the grass area.

The lawnmower and the way it is used is the cause of many problems. If the grass leaves are torn instead of being smoothly pruned the whole area has a brown appearance a day or so after cutting as the torn ends of leaves die back.

This browning is sometimes the result of mower blades that are not properly sharpened, blades improperly adjusted, or to pushing the mower at too great a speed.

Lack of a path for crossing the lawn when it is saturated over winter, or pushing a wheelbarrow or other wheeled equipment over the lawn when the soil is damp, results in an uneven surface. When cutting starts in spring the high spots are scalped and the grass is killed, while the low spots are not cut to the right height and show up as green streaks and patches.

The best cutting tool is the five or six-bladed reel-type mower which gives a scissor, or shear action, operated by a motor or by hand.

The popular rotary scythe originally designed for cutting coarse grass, weeds and light brush, can only slash the tender grass leaves and its cutting action depends on the speed the blade rotates. The blade must be razor sharp, and it frequently needs touching-up with a file while the cutting is being done. Dull blades cause most of the problems.

Progress with a rotary mower should be slow and steady to allow the blade to do the best job it is capable of performing. Galloping over the area will never give good looking results.

The height to which the grass should be cut is important to its health and appearance. Some grasses must be maintained at a height of three-quarters of an inch, some at one inch, others at one and a half inches.

All mowers have wheels which can be adusted for height. When changing the height the four wheels must be reset, not only the two in front or the two at the rear.

The frequency of cutting is just as important as the cutting height. No more than one-eighth of an inch should be removed. On a properly fertilized lawn this may mean three cuttings a week.

When the grass is allowed to become long before cutting, the area of the leaf blade which was protected from the sun is suddenly exposed and soon turns yellow. This is a common sight throughout the district on a Monday morning.

The belief that grass requires the minimum of time, effort, and expense, together with the condition of the tools used for its care, seem to be the cause of most of the problems reported by home gardeners.

36 BUSINESS SERVICES and DIRECTORY

Contractors

GARY WEBB CONSTRUCTION
"CONCERNED WITH QUALITY"
479-8931

CLARK'S CONSTRUCTION
Residential and commercial framing — custom homes, renovations and additions, all types of concrete work. Free estimates. New concrete Strip-easy Forms for rent, 479-5020.

WHEATON CONSTRUCTION LTD.
General Contractors
Building Consultants
385-5702

QUALITY
Custom homes, alterations, fireplaces, patios, retaining walls, chimneys, brick block and stonework, framing and tiling. Satisfaction guaranteed, 385-1361.

T. & C. BUILDERS LTD.
Framing
385-5293 385-8587

SEA WATERS CONSTRUCTION
Commercial finishing, cabinets new construction, renovations, floating boat sheds. 474-2601.

Draperies

HOURIGAN'S
Floor Covering Specialists
CUSTOM DRAPERIES
—Bedspreads—
PROMPT IN-HOME SERVICE
315 PANDORA AVE. 386-2401

Pacific Draperies
CUSTOM MADE DRAPERIES
Commercial and Residential Specialists
450 Hillside 388-4613

Dressmaking

PROFESSIONAL DRESSMAKING, custom fit, imported fabrics available, specializing in bridal and formal wear, 384-1711.

ALTERATIONS, MEN'S AND WOMAN'S clothing, 20 years experience. Phone 382-2805.

Drywall

HOLLANDIA DRYWALL
Complete High Quality drywall service, 20 years' experience. Low prices. Please phone 479-7641.

"SPRAYMAN"
Specializing in all types of texture ceilings and walls, satisfaction guaranteed. 652-3601.

DRYWALL-CARPENTER. FREE estimates. 592-0125 if no answer phone 387-5231 ask for Lorrie.

TAPING, TEXTURING, BOARDing and repairs 595-7411.

Electrical Contractors

DO YOU HAVE SMALL ELECtrical wiring jobs? No one is interested? Please call evenings, 652-5809.

OLDER HOMES REWIRED — NO down payment. We finance at bank rates with approved credit. EDDY'S ELECTRIC — 385-7666

LICENSED ELECTRICIAN WILL do new wiring, rewiring, stove repair, 479-9765.

ELECTRICIAN, FREE ESTimates. Call Bernie, 386-1094.

J. P. ELECTRIC, WIRING AND rewiring, 474-2744.

LICENSED CONTRACTOR WILL do any job, big or small. 656-5294.

NEW WIRING, REWIRING, electric heat. 477-5095.

Excavating

EXCAVATING, LAND CLEARing, road building, demolition, sand and gravel equipment rentals, 24-hour service. Radio controlled.
O.K. Trucking Co. Ltd.
Bus. Office, 2840 Nanaimo, 386-3414
Dispatcher, 2720 Turner, 382-6136.

BARNES CONSTRUCTION SERvices Ltd. Loaders and hoes on tracks or tires. Excavating and trucking, road building, sewer and drains. 479-2595.

PHIL'S BOBCAT SERVICE
Sewers, storm drains, backfilling, grading, hourly — daily and contract rates. Phone 384-8075, pager 475. Res. 383-4597.

BISSENDEN EXCAVATING. 580 Case backhoe with extendahoe. Guaranteed satisfaction. Resonable. 598-4490.

JUAN DE FUCA (BOBCAT) SERvices. Landscaping, backfilling, etc. 388-5464. Pager 623.

ROBERTSONS EXCAVATING — 450 Case, land clearing, bulldozing and backhoe. 595-8530.

MCCREEDY BACKHOE.— BULLdozing. Septic fields, hauling. Good rates. 479-3065.

Fencing

ISLAND CHAIN LINK FENCING LTD.
Fencing in wire or wood
Small jobs a speciality
477-0332

ALL TYPES OF FENCING AND repairs, free estimates. Workmanship guaranteed. 721-3759, Gordon Head, anytime.

FENCES BUILT OR REPAIRED, any style, free estimates. 382-2732, 478-1050.

LAWNED ARTS, COMPOETE DEsign fencing and trellises, free estimates. 382-1595, 474-1660.

QUALITY FENCE CONSTRUCtion at reasonable rate, free estimates, call 478-0158.

FENCES BUILT, FIXED, PAINTed. Free estimates. Call 652-4168.

VANISLE CHAIN LINK FENCING 386-1841.

Flooring and Sanding

M & M FLOOR
COMPLETE FLOOR CENTRE
Hardwood, Carpets and Linos
532 William St., 384-0343
Nights: Al 386-3078—Mike 652-4308

Furniture Refinishing

WILFRED GENEST. REPAIR and refinish all types of furniture. 32 years of experience. 595-1054.

Gardening

CONTRACT ON GARDEN OR lawn maintenance, cleanups, power raking, rotofilling, commercial or residential gardening. Scandinavian workmanship. Serving Greater Victoria. Call E. Jacobsen's Garden Maintenance, 479-6422.

DUTCH LANDSCAPERS
New lawns, power raking. Government Certified spraying, cleanups, low maintenance gardens, planting, designing, rockeries. Free estimates. 478-1023.

RAMSEY'S LARGEST MOST powerful walk behind filler enters 22" gate, no job too large or too small, average garden $15. 598-6541.

COOPER TRACTOR SERVICE Ltd., rotovating, levelling, grass or brush mowing, lot clean-up. 478-3143 or 477-5167.

RELIABLE FATHER AND SON Services. Garden, rotofilling and lawn care. Quality workmanship Phone 479-0075 anytime.

LAWNMOWING SPECIALIST. Good service and equipment. Reasonable. Competitive. Free estimates. 595-4208.

ROTOTILLING AND LAWNMAINtenance, small garden tractor; free estimates. Please call Al, 479-3679, between 9 a.m.-8 p.m.

ROTOTILLING, CLEAN - UPS, lawns mowed, chain saw, moving, free estimates. Call 385-5620.

6 HORSE ROTOTILLER FOR rent, $10. day, $5. minimum. 479-8739.

POWER RAKING, AERATING, mowing, cleanup, estimates, 479-4067, after 6 p.m.

RAMSAY'S POWERFUL 15 Horsepower rototiller, big-small gardens, 598-6541.

TREES SPRAYED, LIMBING, ornamentals and hedges trimmed. 383-8363.

MAN WILL DO GARDENING and yard clean-up. Reasonable rates. 385-9029 after 4 p.m.

ROTOVATING, GET YOUR GARden ready for spring, 478-8275.

36 BUSINESS SERVICES and DIRECTORY

Gardening

HARVEY'S LANDSCAPING
EXPERIENCED CHINESE LANDSCAPER, ROTOVATING, DESIGNING, NEW LAWNS, POWER RAKING, AERATING, ALL PHASES OF PRUNING.
479-7078 384-8621

Glass and Glazing

WINDOWS
Change wood to aluminum, single to thermo with Ever-brite. Phone 384-1423, 656-8817 evenings.

Gutter Cleaning and Repair

GUTTERS RENEWED, CONTINUous seamless aluminum gutters and down pipes, oide country tradesman, low rates, pensioners, 478-3798.

Handymen

U VIC STUDENT WANTING SUMmer work will do any odd jobs, paint, cut grass, have lawnmower, small truck, reasonable rates, Mike 592-3987

JOHN, THE HANDYMAN
Journeyman Electrician, plus Jack of-All Trades.
595-4842

JOHN THE HANDYMAN
Journeyman electrician plus Jack of All Trades.
595-4842

HANDYMAN — RESTORATION A specialty. Free estimates. 595-0931

Hauling

CLEAN-UPS AND HAULING. Gravel, sand, topsoil. Eugene, 383-3528.

Home Improvements

SOMERSBY
Manufacturers of wooden windows, thermo or single glazed. Repairs to anything in wood. Finished lumber and mouldings.
Cr Hillside and Bridge 388-6645

HANLEY ENTERPRISES CEramics, roofing, stucco, kitchen cabinets, interior-exterior painting. Call for free estimates. 385-8305, 474-1660.

REMODELLING SPECIALISTS. Room additions, rumous rooms, sundecks, fences, entries, mobile home additions, free estimates. Phone 477-7382 anytime.

Janitor Service

SPRING CLEANING SPECIALS. Professional, Residential Cleaning, Dogwood Cleaning Ltd., 386-6612.

Landscaping

BARKER LANDSCAPING LTD.
Dedicated to keeping the Garden City beautiful. May we help you do your part? Professional attention to any landscape - garden needs. Competitive estimates. 595-8323.

PORTUGESE LANDSCAPING stonework, rock walls, fireplaces and landscaping. Free estimates. Reasonable prices. 595-5439.

SAANICH LANDSCAPING
Lawns, driveways, patios, stone work, fireplaces. Complete landscaping at lowest prices. 479-6490.

SCOTIA LANDSCAPING. STONE walls $2.75 sq. ft. Facing $3.75 (you supply rocks $2.50). 385-4874.

Lawnmower Service

LAWNMOWER REPAIRS
Fast quality service, low rates. 595-4403.

Masonry

TOP QUALITY MASONRY AT reasonable rates. Fireplaces, chimneys, bricks, block and stonework. Guaranteed. Phone Armando's Masonry, 595-7327.

PORTUGESE MAN WITH 10 years experience. Quality work in landscaping, stone work and brick work. For free estimates call Vic Paulo 477-2831.

FIREPLACE FACINGS, ANY type of Stonework. Top quality, reasonable. Phone John 477-1727

MY SPECIALTY IS FIREplaces, over 20 years experience. 479-5075.

BRAGA STONE AND MASONRY Work. Free estimates. 383-9587.

Moving and Storage

VICTORIA CITY MOVERS. Phone day or night, confirmed price or reasonable rates. Dependable and courteous. Free estimates, no obligation. Call 382-1585 or 474-1660.

FREE ESTIMATES ON THE total cost of moving. Your home — apartment — piano. Leave message at Distacom 388-6275 page 764 Jim.

ECONO MOVERS. PROPER equipment and care, 22' van and 2 men, $17.50 per hour, because of our price, reserve now. 595-7874.

G & G MOVERS
Furniture and cartage, experienced and fully insured. 385-6221, eves, 382-4862.

FLASHBACK CARTAGE. HOUSEhold and apartment moving. $18 per hour. 385-1733, 388-6275 pager 607.

FRANK'S DELIVERY
Move and pickup delivery service. $10 an hour, 1 man, $15.50, 2 men, 382-5275.

MOVING AND DELIVERIES, APpliances, furniture, households. Eugene, 383-3528.

LOCKERS AND STORAGE areas $10 per month and up. 824 Johnson St. 388-5714.

WHY PAY BIG PRICES? EXPErienced, reliable, reasonable. Pensioner rates. 382-6625.

Painters and Decorators

ISLAND DECORATORS
Painters Paperhangers
Spray Painters
Plaster Repairs
Gyproc Filling
383-9059 Eves. 595-7103

CLARK AND PATTISON PAINTING CONTRACTORS LTD. Specializing in sand blasting, spray painting, wall coverings and special coatings.
"We Cover The Island"
Victoria 384-8831 384-0443
Nanaimo 754-9321
Courtenay 336-2296

TWO UVIC STUDENTS
WITH EXTENSIVE PAINTING experience in all phases of interior and exterior decoration. Competitive rates. Free estimates. Phone anytime. 383-2425 or 388-9253.

BROTHERS PAINTING AND DECORATING
Free appraisals, cost consultant. All types of painting. All types of repairs. Commercial, farm, residential. Lowest rates. Terms. Work guaranteed. 383-8112.

TWO UNIVERSITY STUDENTS with extensive painting experience in all phases of interior and exterior decoration. Competitive rates. Free estimates. Phone anytime. 592-1551, 383-2425.

EXTERIOR AND INTERIOR painting. Reasonable rates. Free estimates. Call after 5 p.m. 383-9153.

EXP. ENGLISH PAINTER
Int. and Ext., 36 yrs. exp.
Paperhanging, Minor Repairs
Free Estimates. Anytime 478-1810

PAINTING AND DECORATING, reasonable rates, satisfaction guaranteed. Terms. 595-4905, 479-2473.

PAINTER AND DECORATOR, 16 years experience, guaranteed job, free estimates, 598-8240.

RELIABLE PAINTING AND general repairs. Guaranteed work. Free estimates, 383-4757.

Interior, Exterior and Spraying.
384-4017, 479-0817

IMMEDIATE SERVICE
Interior, exterior, quality painting and papering. Free estimates. Low rates. 478-0992.

PAINTING AND WALLPAPERing, 25 years experience, interior and exterior, clean and reliable, local references. 721-3805.

EXPERIENCED PAINTERS will do interior or exterior, reasonable rates. Satisfaction guaranteed. Phone 598-7104 mornings.

DOWSON PAINTING CONTRACTOR, RESIDENTIAL COMMERCIAL: WORK GUARANTEED. Free estimates. 385-6042.

EXPERT PAINTING REASONable rates, free estimates. 477-0876.

36 BUSINESS SERVICES and DIRECTORY

Painters and Decorators

UNIVERSITY STUDENT DOES interior-exterior house painting, satisfaction guaranteed, for free estimates call 595-5382. And ask for Duncan.

EXPERIENCED ENGLISH DECOrator, brush and spray painting, general repairs, reasonable rates, free estimates. Phone Michael, 598-6613.

ARCTIC PAINTING AND DEcorating, paper hanging, plaster repairs, spray painting, residential, commercial, free estimates. 477-7614.

W. E. FERRIDAY PAINTING, INterior and exterior by experienced tradesman, no job too small. Reasonable rates. Days 384-1513, evenings 477-2843.

BMB PAINTING AND ROOFING Ltd. Residential and commercial, paper hanging, free estimates, reasonable rates. 642-4522.

PAINTING
Renovations. Decorating. Call P and S for a free estimate. 595-4972.

UVIC STUDENT
3 years painting and decorating experience. 384-0127 after 5 p.m.

INTERIOR EXTERIOR
10 years experience, very reasonable Call Alexander 388-6565.

FULLY QUALIFIED, EXPERIenced painter, free estimates, reasonable rates. 592-9519.

PAINTING, INSIDE AND OUT. General repairs, reasonable. Free estimates. 479-4448.

SEMI-RETIRED, QUALITY work, Albert Roberts, 388-5651.

Plasterers

FRIEDRICH PLASTERING AND stucco. Patching specialists, older home "renewal", 656-2064.

COLEMAN PLASTERING
Lath, plaster and stucco. 478-9976.

STUCCO AND PLASTER PATCHing. 30 years experience, 477-1681.

PLASTER, STUCCO, REPAIRS, reasonable. 479-4779.

Plumbing and Heating

AQUARIAN PLUMBING AND HEATING
Richard Bates, licensed plumber, new installations, alterations, repair. I guarantee my workmanship. 479-1212.

DAVID'S PLUMBING
Emergency Service, hot water tanks, plumbing repairs, sewer cleanin, 386-8881.

JIM MCGREGOR
New Phone Number
385-9239

RELIABLE PLUMBING AT THE right price. Residential or Commercial. Kevin Laurie. 477-8831.

PLUMBING DONE. LARGE OR small contract or hourly; reliable. 652-9927.

ANY TYPE OF PLUMBING reasgnable rates, reliable plumber. 24-hour service. 477-5742.

Printers

500 BUSINESS CARDS PRINTED from handset type, choices coloured stock, $23.97 includes taxes, Popular Press, Shawnigan Lake, 743-5867.

Roofing and Siding

ROOFING
SHAKES, SHINGLES AND DUrolid, probably lowest prices on Island. Phone 384-5956 after 4 p.m. fro appointment.

MCTAGGART ROOFING — Cedar shakes, shingles, asphalt shingles, reroofing. Free estimates, 388-4413.

PRO ROOFING, ASPHALT, cedar, new and reroof, gutter repairs Call for free estimates, 365-8305, 474-1660.

CENTRAL SHEET METAL. LTD. tar and gravel roofing, reroofing and repairs, all types, call 478-1814.

REROOFING AND REPAIRS, low cost, free estimates, 383-4757. Guaranteed work.

HESLOP BROTHERS ROOFING, reroofing experts, reliable and reasonable. 479-3274.

PARKER JOHNSTON LTD.
1855 BLANSHARD 382-9181
"Roofing Victoria Since 1935"

Sewers

SEWER CONNECTIONS and septic fields. Free estimates. Call McFran Excavating. 478-8586.

Steam Cleaning

RESTAURANTS, CARS, RESIdential, commercial, industrial. For free estimates call 385-8879 or 384-4042.

Sundecks

Duradek
Permanent Sundecks
478-0641

Vinyl sundeck floor covering for old or new decks. Free estimates.

QUALITY SUNDECKS, AND weather proofing, call 478-0158.

Tailors

OAK BAY TAILORS
Tailoring, alterations ladies and men Quality leather alterations. 1826 Oak Bay Ave. 598-4131

SORENSEN'S TAILOR AND DEsigner, specialist in ladies suits and coats, Men and Ladies alterations. 2228 Oak Bay Ave. 595-2115.

SUPERIOR VALET SERVICE Alterations, repairs, pressing while U wait. 614 Admirals, 383-3211.

CURT'S CUSTOM TAILORING Expert alterations, and repairs, 1122 Blanshard, 388-6724.

36 BUSINESS SERVICES and DIRECTORY

Tailors

BRITISH CUSTOM TAILORS
1311 BLANSHARD 383-2632

Tree Service

TREES
SURGERY — REMOVAL
TOPPING
AT AFFORDABLE PRICES!!
Fully Insured CALL 388-6115
BIG WIND TREE SERVICE

MT. VIEW TREE SERVICE
"Everything in Trees"
Fully insured. 479-3873 (24 hr.)

SPRING SPECIAL ANYTHING TO do with trees, Cardinal Tree Service, 642-5451 or 479-1965.

CUSTOM FALLING AND TOPping. Fully insured. 385-7013 anytime.

FRUIT TREES SPRAYED, LIMBing, ornamentals and hedges trimmed, 383-8363.

TREE WORK, ANY AREA, rates negotiable. 383-4435 anytime.

Upholstery

ACE UPHOLSTERY
477-0455
Quality workmanship, European craftsman. Free estimate.

FURNITURE UPHOLSTERED and repaired workmanship guaranteed, reasonable rates, free estimates. 388-5936, evenings 386-8670.

Window Cleaning

WINDOWS CLEANED, RESIDENtial, Langford, Metchosin, Colwood only. Thank you. 478-9461.

38 TRAVEL

GOING TO MAUI?
Kaanapali Beach
DON'T DELAY
Condominiums on beautiful white sand beach with all the comforts of home. Plenty of recreation. $37.50 per day. U.S. funds. Special rates for summer months. Call 479-7117 before 5 p.m. or 382-7642 after 5 p.m. and weekends. Ask for Percy or leave message.

MAUI
Deluxe 2-bedroom fully furnished condominiums located on a safe sandy beach. Available June 1 to 30; also August and September. OK Trucking Co. Ltd., 386-3414.

MINI HOLIDAYS
To Reno or Las Vegas
2, 3 or 4 Nights from Victoria
WHITTOMES TRAVEL
1111 BLANSHARD ST. 388-4271

KAUAI WATERFRONT CONdominium. Stationwagon. Off season May-October, December 1-15 available. 478-9845.

MAUI — LOW PRICES FOR SUMmer and fall, 1 bedroom condominium, excellent view, pool and beach. 478-8007.

WAIKIKI — 1 BEDROOM CONdominium, fantastic view of ocean. Call after 3, 592-4659.

WAIKIKI
1-bedroom condo, phone 388-6474

39 PERSONALS

TO: GORDON ROSS
"Take notice that an application for permanent guardianship with regard to the children, Kenneth Calvin Grant and Starr Kendrika Juliana Brant, will be made by the Children's Aid Society of Central Manitoba, to the presiding judge of the juvenile court (family division) County Court House, (Judge's Chambers, Library) on 3rd Street, S.E., Portage La Prairie, Manitoba on May 12th, 1978 at 9:30 a.m. in the forenoon, and further, take notice, that an Order may be made in your absence."
E.S.T.

Transportation needed to Seattle for May. E.S.T. training. Will share expenses. Victoria Press, Box 802.

WHO CARES IF YOU ARE pregnant? Birthright does. Phone 384-1431.

PEOPLE LISTENING BUT NO one hearing? We do. NEED crisis Line — 386-6323.

PENFRIENDS IN CANADA URgently; all ages. The Pen Society, (A.33), Chorley, Lancs., England.

40 BUSINESS PERSONALS

BUYING A HOUSE OR BUSIness? Starting a new business? Having a dispute with your builder or associate? Phone 384-0223 for expert help and 40 years experience. Low fees.

LAMINATING
One page or 1000 sq. ft. Most jobs brought in by noon out by 4 p.m. ROLEX PLASTIC LAMINATING, 624 Broughton, 382-4455.

WANT TO BE A MODEL
For more information call 385-6059, 2 p.m.-5 p.m. Monday to Friday.

ROAN SOUND PRODUCTIONS. Tape Duplication, Recording Services, Weddings, meetings, etc. 384-6110.

MODELS REQUIRED, PREferably with long hair by the staff of Cut Above, for fashion modelling. 388-4440.

MASSAGE, SWEDISH AND Shiastsu. Wm. J. Hogg, Registered Masseur. Dial 384-6860 for free consultation.

GROWING CHURCH GROUP DEsires meeting facilities for 100-200 People. Agents welcome. 658-8369 or 382-6253.

VICTORIA DATING CLUB
All ages, confidential, appointments, 598-2029.

MRS. PAYN-JONES, TRANCE medium, questions answered, 386-3603.

DIVORCE PAPERS, DOCUments, manuscripts, etc., expertly typed. Phone 386-9617.

40 BUSINESS PERSONALS

NOTHING DOWN — NOTHING PER MONTH
—gets you nowhere. But low downpayment and monthly payments sometimes as low as $201 P.I. can buy you a home of your own. Call me today for all details:
ROB ANGUS 652-2576
NATIONAL TRUST 595-2121

SALES DOWN
Commercial photography, designed to stimulate your economy — experienced inovative model available to help you present your product to the public in the most attractive ways possible. DO IT! (before the competition does). Victoria Press Box 813.

DESPERATELY NEED HELP, to send a B.C. champion junior volleyball team to Montreal to represent Victoria and B.C. in the Canadian Championships. Donations of money or saleable items, would be greatly appreciated. For more information phone 385-8245.

BRISTOL TOWN UNI-SEX HAIR Fashions, downtown and Gorge centre for your convenience now open late Thursday and Friday nights until 9 p.m. Please call Gorge Centre 384-1244, downtown 383-0433.

PHOTO RESTORATION
Old photos restored and enlarged. Print and negative retouching — contact Chriss Evans, at Precise Colour Processors, 747 Discovery Street, Victoria, B.C., phone 385-5512.

COLOUR PRINT SPECIAL
May only — 7-8x10 colour prints from your favourite negative, $4.76. Add $2 for slides. Precise Colour Processors, 747 Discovery Street, Victoria, B.C., 385-5512.

BRITISH PSYCHIC LES DUKES will be available for private readings for approximately one week commencing April 27th. For appointment please call Mrs. Dukes at 384-8773.

LONELY? WRITE EMILY QUEST Friendship Bureau. Confidential. P.O. Box 5220.

VICTORIA ESCORT SERVICE
Part-time help wanted.
383-5311

REAL ESTATE AGENT LICENSE available. Write Victoria Press, Box 760.

REQUIRE NUTRI-METICS SALES gent for purchases. 383-2807 after 6 p.m.

PORTRAITS, SCENES, FAMILY groups, in oils or graphite $50 and up. Pendergast. 385-3736.

CARD READING IN DEPTH 652-1765

42 EDUCATION

WIDOWS INFORMATION CENtre, (304) 620 View St. 388-4101.
TUTORING — PROFESSIONAL help - by experienced teacher. French, math, new and old methods. 598-2331.

60 FUEL

SPECIAL SPECIAL
WOOD WOOD WOOD
One big truck mixed wood, $9.95. One big truck millwood, $28.95.
BEST FUEL CO. 384-5524

SPLIT MAPLE DELIVERED, $25 a good pickup load. Phone 652-3777 between 8-10 p.m.

63 TIMBER

WANTED TIMBER
FELLED, BUCKED or STANDING
Fir, Cedar or Hemlock
Ideal Sawmill Ltd. 385-0441

TIMBER WANTED STANDING or felled. Top prices paid. 385-7013 anytime.

65 BUILDING SUPPLIES

JUBILEE BUILDING SUPPLIES Ltd.
Chambers
Dishwashers—$359
(Check Rating at Library)
Permatite Roof
Interlocking Shingles
$24.95
(Buy before upcoming price increase)
Other Items at
Wholesale Prices
Jenn-Air—Waste King
Moffat Appliances
Insulation
Kitchen Cabinets
Carpet
and Many More Items
OPEN SATURDAY 10-3 P.M.
574 Cuidutrel Rd. 388-5412
(Opposite Town & Country next to MacDonalds Bakery)

IMPERIAL BUILDING MATERIALS LTD.
The Builders' Supply Home
Master Charge — Chargex
2955 Douglas 386-1401
Member of Victoria HUDAC

WANTED IMMEDIATELY
RED CEDAR LOGS
Needed for log house construction. 642-4481.

NEW ALUMINUM WINDOW IN wood frame, 10'x5' with screens, offers, 385-6268.

65 BUILDING SUPPLIES

HOME LUMBER & Building Supplies
470 Ardersler Rd.
385-8711

Duroid Shingles
210 wt No. 1 Asphalt self seal: All colours in stock, per sq. $21.95

INSULATION
FIBERGLASS
PRICE PER 1,000 SQ. FT.
R12—4" $135
R20—6" $235
R28—8" $310

GYPROC SPECIAL
Price per 1000 Sq. Ft.
½" GYPROC $105
⅝" FIRESTOP $130
4x8—⅝ T and G $11.50

STD FIR PLY
4x8—½ Std. $ 8.95
4x8—⅜ Std. $ 6.95
4x8—¾ St $12.50

SANDED FIR 4X8 PLYWOOD
G.I.S. FACTORY
$ 8.95, ¼ $ 6.95
$11.54, ⅜ $ 8.95
$12.95, ½ $11.95
$15.95, ⅝ $12.75
$18.95, ¾ $13.95

D UNSANDED
4x8—5-16 $ 5.25
4x8—⅜ $ 5.95
4x8—½ $ 8.50
4x8—¾ $10.50

Framing Lumber
STD. & BTR. FIR
Price per 1000 FMB
2x4—6' $ 95
2x4—92¼ Pet stud $269
2x4—8'—20' $269
2x6—8'—14' $269
2x8—8'—14' $269
2x10—8'—24' $310
2x12—8'—20' $310
Deliveries made anywhere on Vancouver Island and Gulf Islands. Before you buy compare our prices. For quality, service and guaranteed savings, phone:
386-3374
385-8711

Butler
WHOLESALE LUMBER DIVISION
2046 KEATING X-ROAD
Dimension Lumber
Plywood and Siding
Roof Trusses
Pre-Assembled Building Components—Garages—Greenhouses—
THIS WEEK'S SPECIAL
1x12 Haida Skirl
$620 per M.
1x10 Siding
Quality Bevelled
$444 per M.
652-1121
For Quality and Service

Clarke Doors Ltd.
542 Hillside Ave.
386-8861
Prehung doors and bifolds up to half price off. Spruce up your home with a new cedar front door, over 30 designs to choose from. We also will install our new door or machine doors to match your old ones.
ALSO RAISED CEDAR PANEL GARAGE DOORS.

NORSECRAFT HARDWOOD
Industries Ltd.
383-4233
• Over 50 Different Hardwoods In Stock
ALSO — OPEN SATURDAYS
541 David St. 383-4233

18" AND 24" HAND SPLIT for sale, 384-9922, "Bob".

65 BUILDING SUPPLIES

VICTORIA KITCHEN CENTRE FOR
CITATION CABINETS
—RENOVATIONS—NEW HOMES
See Our Showroom Display at Cubbon's on Cook or Colwood or Phone 388-4623

SAANICH LUMBER YARDS
12'x20' garage
Roofing extra $360.00
8'x10' Greenhouse $270.00
6'7"6" Garden Shed $195.00
Work Bench Materials $ 14.00
Pram Dinghy Kit. $ 37.00
4x6 Compost Box $ 11.50
—SABOT KIT 7'1"—
3041 Douglas St. 385-2486

WESTERN FORM RENTALS
773 CORDOVA BAY ROAD
658-5122
Concrete form rentals, Sono tube in stock for concrete columns, we damp-proof foundations with high-pressure asphalt spray, better and faster. Free estimates.

70 MUSICAL INSTRUMENTS

Used Pianos
Overhauled inside.
Ready to deliver.
From $795
SOUND OF MUSIC PIANO AND ORGAN CENTRE
1517 Quadra 383-0239

PIANOS
DELIVERED and TUNED IN CITY
Mason and Farrel $699
Willis $1188.
Hohner electronic $650.
Baldwin electronic $1275.
BERNIE PORTER Music
725 Caledonia 382-9542
Park Free Til 9

EATON'S
Specialists in
HAMMOND ORGANS
For Over 20 Years
Four Teachers Available
Use Your Eaton's Account
Main Floor Eaton's
Home Furnishings Building

$28.00
Per month will put a piano in your home on our RENT TO OWN plan from
Gleeson Music City
HOME OF HAMMOND ORGAN and HEINTZMAN PIANOS
714 Fort 388-9632

ROCK YOUR SOCKS!
When you buy your GIBSON, FENDER or IBANEZ electric guitar, we will install a super-hot DIMARZIO. Pick-up at no extra cost. This offer good until May 10th only!
SOFT SOUNDS MUSIC
2031 OAK BAY AVE.
10-5:30 Mon-Sat. 598-1524

ROSEWOOD BABY GRAND piano, playable condition, our piano tuner appraised it at $2000, and says we're giving it away at $895. Another rosewood baby grand in super condition, $1495. Financing available O.A.C. Dept. Store rates. Also, Chargex, Mastercharge, open nights, 15 min. from town, Pete's Place, 786 Goldstream, 478-6000.

SEE THE ALL NEW KAWAI model F100 synthesizer at KAWAI KEYBOARD STUDIOS AT THE BAY 385-1311

SCOTT PIANO AND ORGAN HAS, as well as sales staff, its own service department, delivery trucks and music school. The complete keyboard store. 384-4523.

RICHARD DENZIL
PIANO TUNER — TECHNICIAN
Regulation, repairing, rebuilding. 388-9295

END OF MONTH SPECIAL
15 per cent off all acoustic guitars, HALL and FAIRFIELD Music, 728 Fort, 385-3307.

OPTIGAN ORGAN, SINGLEKEY board, unique tone production Bench, $600 or best offer. 383-5232

GON BOP CONGAS WITH stand, oak, never used, $375. 474-1304.

LATE 60'S RICKENBACKER 4001 stereo bass, $600 — trades? Monty, 479-6640, 6:30-7:30 p.m.

FOR SALE, FENDER STRATOcaster guitar, good condition, 383-7467 or 383-6105.

HAMMOND ORGAN M100 PLUS rhythm, excellent tone. $1,700. 385-2606, 383-6473.

FENDAR RHODES JBL SPEAKer cabinet, sacrifice for quick sale. 386-1597 after 5 p.m.

SMALL ANTIQUE PIANO, ROSEwood, good condition, $485. 383-3946.

MUST SELL: GIBSON LES PAUL deluxe, excellent condition, 6-8 p.m. 479-4420.

WILL STORE PIANO IN MY home, 384-5570 after 6.

BASS GUITAR AND AMPLIFIER, $75. Phone 656-5921.

70 MUSICAL INSTRUMENTS

For Sound—
For Performance—
FOR VERSATILITY
WE'RE FOR
GALANTI

HOW ABOUT YOU?
Drop by for a show of hands. Longest warranty, lowest prices and family lessons.
CASCADE
PIANO & ORGAN
EXCLUSIVE agents for GALANTI GULBRANSEN, KIMBALL
In Hillside Mall
595-4124

SPECIAL!
Sale price on Roland TR66 Rhythmn unit. Come in and see us at
NELSON'S Music
1315 Government 385-9728

EATON'S
CASH FOR
USED PIANOS
PHONE 382-7141
LOCAL 230

PORTABLE ORGAN AND LESlie 145, offers, phone 384-1274.

HAMMOND M-2 ORGAN. EXcellent condition, $790. 598-5561.

LESAGE PIANO AND BENCH, like new, hardly used. 384-9541.

120 BASS PIANO ACCORDION, IN excellent condition, phone 652-3037.

71 MUSIC TEACHERS

LESSONS
and service. Most Instruments
BERNIE PORTER MUSIC
725 CALEDONIA 382-9542

EXPERIENCED SINGING teacher, University area. Doreen Thompson, 477-0915.

77 MOTORCYCLES

LOOK!!
LOOK!!
LOOK!!
AT THESE SPECIALS ON 1977 MODEL
YAMAHA'S
(BRAND NEW)

ROAD	
XS650	$1999
XS500	$1799
TRAIL	
DT125	$ 899
TY175	$ 999
TY250	$1349
DT400	$1399
XT500	$1599

Plus Freight and PDI
Limited Supply
HONDA TRAIL SALE

XL350	$1449
XL250	$1299
CT70	$589
Z50	$489

Plus Freight and PDI
SUZUKI SELLOUT
NEW 77 MODELS

1 Only—DS80	$ 489
1 Only—DS185	$ 999
1 Only—TS185	$1099

Plus Freight and PDI
SAVE $800
1 ONLY
78 HARLEY Electraglide
Brand New $5599
USED BIKES
NEW TRADES
EVERY DAY
Always the Island's Largest Selection from 50cc - 900 cc
REMEMBER!
SEE US BEFORE YOU MAKE ANY DEAL!
AT
MULLINS MARINE
SALES LTD.
382-1928 D-00365A
925 Yates St.

'74 KAWASKI 900
Private, absolutely immaculate, only 14,800 highway miles, $2275. 658-8361.

FOR QUICK SALE, 1973 YAMAHA 650, semi-chopped, special paint, many extras. Excellent condition. Phone 474-1017.

1973 500 HONDA, EXCELLENT running condition, 7,000 miles, best offer, 595-4467.

GEMINI MINI BIKE FRAME, like new, never used. Phone 592-7995.

K. J. KAWASAKI
2940 DOUGLAS
385-0323 DL-01836A

BIBROOKLANDS MOTORCYCLES HARLEY-DAVIDSON — HONDA
937 Fort DL-1221 383-5926

'75 CR 125, GOOD CONDITION, $350 or best offer, call after 6, 642-2436.

1976 SUZUKI, RM 100, 30 MILES, like new, many extras, $750. 477-2707.

1973 SL 350 HONDA, $450 OR swap for small car. 595-3964.

1975 TWIN 125 YAMAHA ST, NEW condition, extras, $300. 477-5584.

73 SUZUKI RV90, GOOD SHAPE, low mileage. 652-3615.

650 YAMAHA, '77, $2100
478-4433

1977 DG RM50, EXCELLENT condition. $375. 477-6466.

1976 BMW R90-6, 900 CC, VERY good condition, $3,600. 479-6130.

77 MOTORCYCLES

FOR SALE: 650 NORTON COMmando, 10,000 miles, extended front end and extras, good running condition. 650 Triumph Trophy, 71, 500 miles on a rebuilt. Extended front end, Harley back wheel, $1500 and $1200 respectively. 478-4424.

76 YAMAHA 250 TY. Rebuilt motor, new brakes, excellent running order. $950

80 BOATS and MARINE

gp

"It's The Service That Sets Us Apart"

BAYLINER
HOURSTON
GLASSCRAFT
JOHNSON outboards
VOLVO — OMC
Sterndrives — Trailers
Accessories
All at
GIBSON
Powercraft Centre Ltd.
2520 Gov't St. (Near Bay)
382-8291

USED MOTOR CLEARANCE
MAKE US AN OFFER
MU 113 110 Volvo with drive
MU 128 155 OMC Compl. assem.
MU 129 V-8 Volvo Compl. assem.
MU 120 75 H.P. Johnson ('64)
MU 291 40 H.P. Evinrude ('70)
MU 292 40 H.P. Evinrude ('64)
S MU 457 5 H.P. Evinrude ('65)

MECHANIC'S SPECIAL
MU 472 1971 125 H.P. Evinrude

BULK OIL SPECIAL
Type "C" lower gear case oil
Only $9.95 gal.
Bring your Own Container

OAK BAY MARINE
SALES and SERVICE
598-3393. 1327 Beach
Summer hours from May 1
8 a.m.-6 p.m. 5 days

DOUBLE EAGLE
CAMPION
JOHNSON — ROAD RUNNER

bob whyte marine ltd.
SALES AND SERVICE
Corner Harbour
and Resthaven
656-7286 SIDNEY
OPEN 9-5:30 TUESDAY-SUNDAY

Van Isle Marina
DEKS OLJE
The new efficient way to treat and finish your teak and other woods. Obtainable also at SAILTREND, BOSUN'S LOCKER, McQUADES, MITCHELL and ANDERSON (SIDNEY).
VAN ISLE MARINA CO. LTD.
Box 2130 Tsehum Harbour Sidney, B.C.

BETTER THAN NEW
1975, 19' Glasply, 150 Mercruiser, fresh water cooled, trim tabs, sun-roof, anchor pack, CB, Sounder, full galley, marine head, Cruise curtain, and camper back, many other extras. 1975 Calkins trailer, completely rebuilt and painted, $10,800. 386-3217.

1973 16' VANGUARD FIBERglass boat, walk through windshield, sleeper seats, full camper top, 40 h.p. electric start Johnson motor, E-Z load trailer, excellent condition, open to offers. 592-9598.

LIVE-ABOARD OR CRUISER, 38'X troller, Volvo Penta Diesel engine, excellent hull engine and decking, $12,000 or nearest offer, 386-6456.

KENYON MARINE ALCOHOL stove with oven and tank. Replacement value, $690. Never used, $500. 656-7047.

THE SHIP SHOP
BOATERS EXCHANGE
Nautical gifts and accessories. Market Square. 383-6211

36' COMBO 7½ TON A, VOLVO Penta diesel, hydraulics, two sounders, D/F, radar, auto pilot, VHF, $60,000. 656-1467.

SACRIFICE SALE!
27' Unifilte Express Cruiser, excellent condition, must sell, asking $19,900. 477-8430.

14½' K&C THERMOGLASS, '73 65 h.p. Evinrude, tilt trailer, full canvas, $2100 or best offer. 384-7587.

14½' FIBERFORM CONVERTible with 40 Merc and Holsclaw trailer, all in excellent condition. 478-4497.

1976 23' REINELL, 233 HP INboard-outboard, plus 1976 10 HP longshaft Merc. Fully loaded, excellent condition, $13,900. 477-0686.

EVINRUDE 40 H.P. MOTOR, complete, tank and electric start controls, (1975) never used, $850. 592-4909.

1975 RUNABOUT, 16', WALKthrough windscreen, 65 horse Merc, trailer, excellent condition, $4400. 477-6247.

1974 17½' FIBREGLASS, FULL canvas, Inboard-outboard, 140 OMC, approx. 175 hrs, good as new, 656-2645.

1970 SKAGIT 17', FULL CANVAS; 1969 EZ-Load trailer; 1977 85-horsepower Johnson. $3400. To view, 548 David Street.

EXCELLENT CONDITION
Double Eagle 18'6", 170 Volvo, 270 outdrive, V berths, galley, $7250. 477-3910.

SUPER ATTRACTIVE AND FAST 16' Starcraft, 150 horsepower Merc. E-Z load trailer, extras. All in excellent shape. $3,900. 477-9686.

BARGAIN
18' - Bayliner, Mercruiser inboard-outboard, needs work, $2500 firm. Phone after 6, 652-5591.

1974 19½' REINELL WITH ROAD Runner Trailer, new canvass top, 165 h.p. Chrysler motor, best offer. View at 3248 Orilla St.

1976 FIBERFORM SITKA, 165 Mercruiser, many extras, view at C60 Westport, sensible offers to 656-4454, 656-2069.

24' HOURSTON GLASSCRAFT 188 Merc, CB, sounder, sniffer, sleeps 5, moorage available, must sell, $10,500. 479-3128.

YACHT OWNERS CHARTER
POOL. Power or Sail, skippered or U-Drive. 24'-110'. 382-6533.

FOR CUSTOM BOAT UPHOLstery call Riga Upholstery 383-7621 or 384-6013 eves.

16½' SANGSTER, 100 H.P. JOHNson, trailer, fresh water. Offers. 658-5129.

WANTED 85-115 H.P. OUTBOARD, also 21' cruiser, reasonable. 598-4052.

34' PORTA CRUSIER, TWIN Buicks, FWC, shower and furnace, CB, sleeps 7, $25,000, 652-3105.

1973 6 HORSEPOWER JOHNSON, completely done over, $500 383-7115.

CAULKINS TRAILER FOR 16' boat, 2000 lb. capacity. 479-0645 after 5.

19' BOAT WITH UPHOLSTERED cabin, 45 Merc outboard. $1,000. Phone 595-1338.

15' CLINKER
Inboard, enclosed cabin, with trailer, excellent condition, 479-3338.

SACRIFICE, CLOSEST OFFER $9000; 26' cruiser, good condition. 745-3747, 240 h.p.

29' COMMAND BRIDGE CRUISer, Grenfel design, 250 hours, mint, $15,900. 592-0067.

26' CHRISCRAFT, DOUBLE plank mahogany cabin cruiser, $9000. Phone 386-0410

28' CABIN CRUISER, C.B., depth sounder, etc., new power, $6500. 479-3701.

DINGY 10' GLASSCRAFT, USED once, $270. 24' Shark sailboat, offers, 477-4951.

1974 19' COBRA HARDTOP, 165 horsepower, inboard-outboard Mercruiser. Offers. 145 Sims, 386-9504

BOAT TRAILER, 1500 LBS. NO rust, $295. 477-8884, 1771 Mortimer St.

'77 20-H.P. MERCURY OUTboard, as new, closest offer to $900 takes. 478-3983.

20' WOODEN CABIN CRUISER, $8,000 or best offer. Call Kathy 386-3880.

14' CLINKER, $200. 17' WOODEN hull ready for fiberglassing, $100. 382-5266.

1977 ESKA 5 HORSEPOWER, Used only 10 hours, $300 or best offer. After 4 p.m., 383-9052.

1 SEAGULL MOTOR GOOD CONdition. 595-0868.

80 BOATS and MARINE

FIBERFORM
22' BAJA
Command Bridge
—188 Mercruiser FWC
—Hydraulic steering
—Standup head
—Full galley
—Twin wipers
—Flush rear cockpit
—Glass bulkhead
—CB Radio, Antenna
—Dual Stations
1 ONLY
$16,995

MERCURY SPECIALS
1978 4 hp. "GNAT" with built-in fuel tank
$499.95
1978 9.8 hp. with tank and hose
$824.99

Mercury Marine
800 Cloverdale
385-1457

PELAGIC
PACIFIC INDUSTRIES (1974) LTD.
A COMPLETE STOCK OF FIBERGLASS AND EPOXY MATERIALS
Z SPAR
MARINE PAINTS
428 E. Burnside
VICTORIA
386-1811 386-7814

Mercury - Honda
OUTBOARDS
DOUBLE EAGLE
SILVERLINE
BOATS
MULLINS MARINE
SALES LTD.
925 Yates St. D-00365A
382-1928 382-4515

McQUADE'S
MARINE SUPPLY
HAVE YOU CHECKED YOUR SAFETY EQUIPMENT?
we have life rings, life jackets, vests, flares, fire extinguishers, pumps, charts and navigational instruments.
NOW IN STOCK
to add to you boating pleasure
COLEMAN PRODUCTS

HARBOUR MACHINE LTD.
Complete Propeller repair service
One day service when necessary.
All makes and types up to 5 ft. dia. Good stock of new and used Propellers and shafts.
31 ERIE STREET 383-6555

Allstate
MARINE INSURANCE
Excellent Rates. Low deductibles.
HENDERSON REALTY LTD.
385-9741

29' - FT. COMMAND BRIDGE Cruiser, automatic pilot, recording depth-sounder (shows fish), intercom, two radios, tape-deck, power winch, pressure hot and cold water, head and shower, fridge, stove and oven, docking lights, twin economical 165 h.p. motors with low hours. New dinghy. $27,500. Boathouse can be bought. Res: 592-4186 or Office: 595-1535.

BOATERS!
SEE OUR large display of appliances, plumbing and electrical supplies.
PEDEN R.V. LTD.
2855 Quesnel 386-3464
Behind Empress Pontiac Buick

4 STROKE HONDA
The new 9.9 horse outboard is now in stock. Uses straight gas. Has built-in 12-volt, 60-watt generator. Demonstrator available.
ALL BAY MARINA
2238 HARBOUR RD.
SIDNEY 656-3167
Open 6 days — Closed Monday

MUST BE SEEN
18' Glasscraft deep V, '77 150 h.p. Merc outboard, full camper top, rebuilt 1400 lb. Roadrunner trailer. This boat is in immaculate condition and is loaded with many custom extras. Asking $5500, 479-6169.

"KOLUS" 30' CABIN CRUISER, shipyard built, cedar planking, shower, full galley, sleeps 5, built for serious cruising or live-board. $22,500. Viewed at Fisherman's Wharf, far west end.

MUST SELL
18' Clinker runabout, deep V design and Beamy, 100 h.p. Evinrude with 50 hours maximum, and trailer. In storage for 5 years. $3000. After 6, and weekends, 656-1423.

14'6" K&C THERMOGLASS BOAT, sleeper seats, full canopy top, 40 horse electric start motor, E-Z loader trailer, excellent condition. $2,975. or best offer. 595-2469.

15' GLASS OVER PLY, 35 H.P. Evinrude, electric start, full canvas top, new trailer, asking $1500. 1150 Finlayson, 384-5392.

MOBILE FIBERGLASS AND shipwriting repairs and new work, 20 years experience. 656-6806.

1977, 22' BAYLINER, NEW fully equipped. Asking $13,900. Phone 478-5962.

19' COBRA HARDTOP, 165 H.P. Mercruiser inboard-outboard, $7000 or offers. 145 Sims, 386-9504.

14' FIBERGLASS WITH 25 JOHNson motor, $1,000. After 4, 385-5902.

6 - H.P. VIKING 225, GOOD shape. 479-0906.

26' E-Z LOADER, TANDEM, 5000 lbs. $1795. Offers or trade, 477-5837.

18' CEDAR CANOE REQUIRES covering, $45. 478-1115.

1972 9.8 MERC OUTBOARD WITH tank, A-1 condition, $450. 385-6067.

81 SAILBOATS

The best outboard for the Sailor. HONDA 4 stroke — 7½ HP and 9.9 HP. in stock. See us before you buy.
VICTORIA HONDA
2851 Douglas 386-8364

BEAUTIFUL CONDITION, 20' British Vivacity Sailboat, built to Lloyds of London Specifications, Evinrude 6 H.P., tilt furling, sail cover, extras. $7900. 598-2072.

18' SAILBOAT, OVERNIGHTER, retractable steel keel, stainless fittings and rigging, reliable outboard, $2300, 477-8460.

SAILBOAT COLUMBIA 23, IDEAL family cruiser, fully equipped, deluxe trailer priced for quick sell. 386-2892.

20' TRIMARAN SAILBOAT, REcently rebuilt hull, sleeps 2, stainless steel rigging, $1,700 or offers, must sell, 474-1344.

27' LAPSTRAKE WOODEN SAILing boat, sloop rigged. Recently fitted for inside passage cruise. $6,000. After 7 p.m. 656-6502.

24 FT. SHARK SAILBOAT, $6250 112-748-0643.

81 SAILBOATS

1978 SAILBOAT PROGRAMME
"THE WINDJAMMER"
— ALL RISKS —
HULL AND MACHINERY
INCLUDING
Protection & Indemnity
$250.00 Personal Effects
ANNUAL PREMIUM EXAMPLES
VALUE PREMIUM
$10,000 $125
$25,000 $250
$35,000 $315
$40,000 $340
$50,000 $400
Other Attractive Rates Available for Power Boats

Since 1904
Ker and Stephenson LIMITED
385-3411

NEW AT NATIONAL SAIL
If you think a high performance boat cannot be comfortable—see the new SEIDELMANN 25. First time shown on the West Coast.
POWER
New SURFER MK. II. Same excellent hull with much improved interior, including separate head.
NATIONAL BOAT SALES LTD.
2080 White Birch Road, Sidney, B.C.
V8L 2R1 Tel: (604) 656-3966
AND ALSO AT
False Creek Vancouver

SAILBOATS
We have over $100,000 worth of good cruising sailboats right in front of our office NOW. Prices range from $850 to $26,500 and each one has something extra to offer. FREE REPLICA CANNON 18" with every tailship we sell before May 21. You'll get a bang out of that too. Come review the fleet, at VICTORIA BOAT MART, 453 Head St., 383-3324. And ask for new list of almost 100 boats for sale at affordable prices.

BRAND NEW
TANZER
SAILBOATS ON DISPLAY
22'—7.5 metre (24½')—26'
at
BOB WHYTE MARINE
Sales and Service
655-7286
Corner Harbour and Resthaven

IF YOU'RE BUYING A SAIL boat, why not the best. Ranger 26, racer-cruiser, completely equipped, lifelines, pulpits, electric start 15 horsepower outboard with alternator, 4 bags sails including spinnaker, CB, electric heater, etc., etc. Owner moving up, priced to sell at $17,900. 382-1568. Private.

SAN JUAN 24
Main 150, 130 per cent, tri-radial spinnaker. Swofter speedo, sounder, sleeps 5, ready to sail this week at $11,950. On display GYPSY YACHT SALES 2270 Harbour Rd. Sidney. 656-3591.

RAWSON 26, ALL GLASS CONstruction, 9.9 Chrys. Elec. start, lib. genoa, main and spinnaker, propane stove with oven, glass dinghy and CB radio. Contact John Watson.
CEDAR GROVE, 656-2580

PACESHIP PY23, EXCELLENT condition, has had little use. 3 sails, 9.5 Johnson, CB radio, head, stove. Berth No. 20, Oak Bay. $10,600 for quick sale. 477-3782.

ERICSON YACHTS
Alex Chisholm Yacht Sales
Anglers Anchorage Marina
933 Marchant, Brentwood Bay
652-3531

28' RED CEDAR MOTORSAILER "Godspell". 2 years old. Volvo 7½ horsepower diesel, light sailing rig, good live-aboard, fishing or slow cruising. Survey available. $8,900. 386-6020.

HAIDA 26 FLUSH DECK, VERY well equipped, Spinnaker, etc. $13,900. 595-6717.

SACRIFICE, $6900, BRAND NEW, Roberts 19 .Fibreglass sailboat, complete, 721-3694.

8' SABOT FIBERGLASS COMplete with oars fitted $300. 479-3728 evenings.

PACESHIP "PY23, RACE OR cruising equipped, immaculate, asking $10,500. 477-9994.

24' SHARK SAILBOAT, FIBERglass, 4 sails, motor, dinghy, doom tent, offers. 477-4951.

FIREBALL CLASS SAILING dinghy, fully equipped, very reasonable, must sell. 595-6444 after 5.

CATALINA 27', MOORAGE UNTIL April, 1979. Well equipped. $18,500. 652-1607.

24' SLOOP, BEST OFFER OVER $5000. 656-6478 or 748-1039.

7' SPORTYAK II DINGHY, $100 firm, phone 477-8220.

SAILTREND
1157 Newport 592-2711

92 SPORTING GOODS

Robinson's
WE AIM TO PLEASE!
SEE THE LATEST RIFLES-PISTOLS
25 MODELS TO CHOOSE FROM
Pellets; Darts; Gas powerlets; B.B.'s
COLLECTORS
Rare Hardy Reels!!
11 REELS ONLY
Never To Be Seen Again
One change to buy the Beautiful Reels
DON'T MISS THIS ONE!!
FREE 1 YEAR LAY-AWAY PLAN.
1307 Broad 385-3429

INTERNATIONAL KNIVES
CHOICE 22 CAL RIFLES!
BRNO 22 w-aperture sights. Browning 22 auto takedown, Winchester 69A and 52, Remington Matchmaster 513 Target, Remington Fieldmaster pump, Ruger 1022, Winchester 9422 lever. Browning T Bolt. Arms Gazette and American Blade Magazines.
Handguns and Reloading Supplies
574 Yates St. Ph. 383-2422

FRANK WHITE'S SCUBA SHOP
632 Fisgard 385-4718
21st Anniversary Sale
Come on down to the shop and see our tank, regulator, and back pack special.

PLAY-MOR
Billiard Tables, Shuffleboards
Cues and Accessories
Poker Table Tops for Card Tables
FOOSBALL TABLES
Factory to you—and Save!
384-3332 517 KELVIN RD.

RIMPAC DIVERS Ltd.
Scuba divers — Enroll in an advanced diving course starting May 6 at Rimpac, 9818 5th St. Sidney or Phone 656-6313.

SAVAGE 308 RIFLE WITH Bushnell scope $200. New condition 384-8530.

RIGHT HAND HOGAN IRONS and woods, plus bag, $150. 386-6252.

WEIGHTS, 280 LBS. BARS, DUMbells, bench and power stand, $175. 386-9728.

NEW 8' POOL TABLE, COMplete, $330., 385-8035.

SIZE 11½ NORDICA SKI BOOTS, excellent condition, $50. 388-5383.

EXERCISE BICYCLE, ALMOST new, 477-1275.

3030 WINCHESTER RIFLE FOR sale, $100. 474-2063.

93 CAMERAS, SUPPLIES and PHOTO FINISHING

FOR TOP QUALITY EXPERIENCED CAMERAS, SEE US AT
Bill's Photo Supply
1675 Douglas 383-7443
NEW HOURS 9-5:30
THURS. AND FRI. 9-9

LANGFORD STORE
NOW OPEN
800 GOLDSTREAM AVE.
OAK BAY STORE
ALSO NOW OPEN
2047 Oak Bay Ave. 592-3122

city photo
1227 Gov't.
385-5633
Everything you'll ever need . . . Photographically that is!

WOULD SUIT SERIOUS AMAteur Braun Nizo 801P super 8 movie camera with double band sound capability, includes Bolex silent projector, Eumig Chemo splicer, Monopod and camera case. $800. 383-4825.

ROLLIEFLEX 3.5 F 2¼ SQUARE, prism, pistol grip, 35 mm back, close-up lenses, filters, etc. Value over $2,000 offers. 478-8044 after 6.

FOR YOUR CONVENIENCE, ISLAND COLOUR LABS will now be open on weekdays until 6. 615 Fort St. 384-2242.

96 RANGES, STOVES and FURNACES

BUILT IN OVEN AND COUNTER top range set. Copper tone, excellent condition. $150 or offers. 658-1038.

MODERN GAS RANGE, IN EXcellent condition, harvest gold, $200 or nearest offer, 595-6687.

LARGE VARIETY OF STOVES and fridges. 386-8863.

97 FURNITURE

???
Believe It or Not!
SEEING IS BELIEVING
Village Auction is featuring the biggest MODERN household furniture auction of its kind ever!
NO FREIGHT DAMAGED GOODS
NO REJECTS
NO CLEARANCES
NO RETURN GOODS
NO SECONDS
Everything is BRAND NEW and of TOP QUALITY
It's a chance of a lifetime.
PREVIEW: Sat., May 6th, Noon til 9 p.m.
SALE: Sunday, May 7th, 1 p.m. Monday, May 8th, 7:30 p.m.
PLACE: VILLAGE AUCTION VICTORIA 966 Yates Street Victoria, B.C. 382-3242
See Victoria Times and Colonist, May 6th and 7th, for more details.

MATTRESSES
INVEST IN THE BEST
INVEST IN REST
B. F. Goodrich foam rubber mattresses guaranteed for 20 years. Latex foam rubber automatically adjusts to variations in weight giving even support the full length of the spine. They are comfortable, cool, hygenic and are made in a fire retardant ticking. 3'3" — $159 — 4'6" $189 — Queen, 5'2" — King, $299. Box springs to match. Polyfoam mattress topper pads, single $8.55, double $11.85. Queen $14. King $17.75. Angle iron bed frames with rug rollers $34.
IMMEDIATE DELIVERY
GREGG FURNITURE
2300 Douglas 388-7365

VILAS
CANDLELIGHT OR EMBERGLOW
TILLICUM FURNITURE
Hillside Shopping Centre
595-3331
851 Johnson St.
388-6613

REUPHOLSTER
NOW AND SAVE
20-30% discount on in stock fabrics while stock lasts. For quotations call 383-7621.
RIGA UPHOLSTERY
Market Square

ALADDIN
Furniture Strippers
10-20% Off Sale
383-2533

FURNITURE TOUCH UP
Nicks, dents, scratches, burns. In your home service.
388-6436 388-5464 No. 206

DESK AND CHAIR $79.50; 3 cushion chesterfield and chair $249.50; maple drop front desk $399.50; 7-pce. dinette suite $175. Mel's Bargains, 3460 Quadra, 384-3152. Chargex available.

KING SIZE BEAUTY REST EXecutive box spring and mattress, one year old, custom built, gold, crushed velvet headboard. New cost $1150. $450 or best offer. 382-1046.

SOLID ELM DINING ROOM SET, table, 2 leaves, buffet, 5 chairs, matching coffee and end tables, beautiful solid, comfortable. 2583 Prior St. 386-3681.

REUPHOLSTER NOW
Spring savings. 2 pc. suites from $399. Material and labour. For free appraisals phone 478-0522. Tillicum Upholstery, 2612 Sooke Rd.

7 PIECE BIRDS EYE MAPLE twin bedroom suite, Quality mattresses, excellent condition. $650. Assorted household items. Phone 383-5468.

COLONIAL CHESTERFIELD AND chair, 2 step tables, black and white 19" console T.V., 9x12 carpet and underfelt. Long and shortie drapes. 479-7991.

DINING ROOM SUITE, EXcellent condition; 5 chairs plus captains chair, table seats 10, solid wood. China cabinet to match, $750 or offers. 478-3763.

NYLON CHESTERFIELD AND chair, in cinnamon brown, excellent condition. 598-3753 after 5 p.m.

GOOD QUALITY FURNITURE AT low, low prices, also used furniture. DODD'S FURNITURE, 2553 Quadra St. 383-6663.

DEILCRAFT COFFEE TABLE, matching end tables, walnut with glass top, $295. Large oval rosewood coffee table, $150. 656-4646.

BEDROOM SUITE, CHROME set, buffet, lamps, end tables, cabinet stereo, etc. 2583 Prior St. 386-3881.

DELUXE BAR AND STOOLS. Almost new. Originally $421.90, asking $200. Phone 748-3981 evenings only.

FOUR-PIECE LIVING ROOM suite, nylon crushed blue velvet, half price. Only used for 1 month. 595-7868.

CHROME 5-PIECE DINETTE suite, smoke glass table top, in excellent condition, $300 firm. 383-3266.

SEMI-RETIRED UPHOLSTERER recovers your chair with your material $65 labour. Chesterfields $150. 478-1262.

CHESTERFIELD AND CHAIR, dinette set, desk and leather chair, queen size bed complete, good condition all. 382-2778 anytime.

1 QUEEN SIZE WATERBED, phone 743-3026.

97 FURNITURE

BARGAIN ANNEX
(lower Main Floor of STANDARD FURNITURE)

Blue Chippendale chair $79
Tub chair $99
2-pce. drop back davenport and chair $199
2-pc. teak settee, sofa and chair $299
Mahogany coffee table $59
Coffee tables from $19
Drop arm love seat, green plaid $159
High stool $9
10 chesterfields with chairs from $125

FREE DELIVERY
Come in and Browse Around
Trade-Ins Accepted
CREDIT TERMS AVAILABLE
737 YATES
382-5111

HIDE-A-BED, NEW CONDITION, Duncan Phyfe table, 3 occasional chairs, 3 dining room chairs, steel bed frame and castors, blond oak bedroom suite, spring and mattress, 4'6", small coffee table, night table, plate glass mirror, 20x40, floral blue and white bedspread for 4'6" bed, 477-9319.

MOVING, MUST SELL; SCANdinavian style sofa and chair, beige Herculon upholstery, less than one year old, excellent quality and condition, $600. Also teak cabinet, used for stereo set, $50. 477-3848.

WALNUT CORNER CHINA CABInet, walnut Duncan Phyfe drop leaf table, 2 green rugs, both 8x12, 592-7041.

KITCHENETTE SUITE (4 chairs) $30; couch, new cover, extra matching cover fits chair, $50 complete. 384-9315.

FOR SALE; DOUBLE BED, $90. Table and 4 chairs, $60. Good condition. 388-5871 after 7 p.m.

COLONIAL MAPLE DINETTE suite, $100; 2 wicker chairs and table, $100. 592-7435.

3-PIECE SPANISH-STYLE BEDroom set, like new, $375, offers. 479-7974.

THREE PIECE SECTIONAL chesterfield, avocado and rust tones, like new $450. 478-1115.

DOUBLE BED, GOOD CONDItion, $50. Child's 6 year crib, mattress included. $45. 477-9726.

CUSTOM BEDS; CAPTAINS, $125, mates $115, bunk beds, $100. 479-7400.

SAGERS' — VICTORIA'S LARGest selection of colonial furnishings. 1802 Gov't, 386-3841.

HIDE-A-BEDS WANTED FOR REupholstering, refinished hide-a-beds from $175 and up. 474-1094.

3X7' PINE TRESSLE TABLE, with benches, dark stains, $250. 474-1097.

THREE PIECE CHESTERFIELD, newly upholstered, asking $550. 478-0119.

OLD OAK CHINA CABINET, wooded glass windows, adjustable shelves, 4½' high, $225, 479-1117.

MATCHING SIDE CHAIRS, $20; Singer sewing machine, in beautiful walnut cabinet, $50. 477-9216.

DANISH WALNUT SIDEBOARD, oiled finish, 6' long, $190; 592-7140.

USED GOODS STORE
3932 Douglas Street.

BRAND NEW SOLID PINE BEDroom suite, 6 pieces, 656-2344.

COLONIAL COUCH AND CHAIR, $50. 388-6337.

DINETTE, COUCH AND CHAIR. 386-3824.

98 TV, STEREO, RADIO SALES and SERVICE

385-5555
Open Til 9 Nightly!
EXPANSION SALE!
Buy The Best And Reduce Costly Service Calls
YES WE TAKE TRADES!
NO DOWN PAYMENT
FREE DELIVERY
CHARGEX AND BANK FINANCING
Color TV's Stereos
PANASONICS FULL LINE HI FI EQUIPMENT
Save Up to 20 per cent Off!
Technics, Amplifiers, Tuners, Tapedecks, Turntables, Receivers, Speakers.
Dynaco—Dynakit Clearance on speakers, amps, tuners and kits.
Harmon Kardon and Citation Specials
JBL and Bolivar speaker Specials
CAR STEREOS
Panasonic and Pioneer
Used Color TV's
Panasonic 19" Color $219.
Westinghouse 20" color $249.
Low monthly payments.
"Having Trouble Finding Time
We Are Open 10 'til 9"
Monday-Friday
Saturday 10-6 p.m.
Independent Buyers
Discount Service Ltd.
939 "C" Esquimalt Rd.
385-5555

CLEARANCE
12" Traveller solid state TV sets, AC-DC $99.95
ACTIVE FURNITURE DISTRIBUTORS
566 David St. 382-8274

ATTENTION HAMS!!!
I am offering some of the finest equipment money can buy at big savings. As new Drake R4A, T4XB, MS4, AC4, Bug! 'Grant'. 474-2155, 385-3807.

BUYING MACINTOSH EQUIPment. Selling GAS Thalia preamplifier, 1 week old, Marantz 240 power amplifier, KEF Calinda speakers, stands, also good Stanton 681 EE cartridge. Barry 386-8169 weekdays.

ELECTRON TV
100 BURNSIDE W.
TV tube testing service free.
383-5432

USED 25" RCA COLOUR TV. Good working order. To clear $125. ATLAS STEREO AND TV
763 Fort Street 385-2712

23" COLOUR CONSOLE, $225 offers. Excellent condition. 658-1038.

20" ADMIRAL COLOR TV, ONLY 2 years, like new. $295. 384-9585.

ROTARY TV ANTENNA, $325 new selling for $225. 474-2063.

98 TV, STEREO, RADIO SALES and SERVICE

RENT TO OWN
1978 20"
ELECTROHOME
COLOR TV
NOTE: Rent to own also available for 26" Console TV.
3 year 100% warranty on all parts, labour and picture tube. Call
CITY CENTRE TV
OPEN 10 A.M. - 9 P.M.
6 DAYS A WEEK
477-6971
Next to K Mart in the Mall

mais
385-2435
RENT — COLOR TV or black-white, appliances, furniture, microwave ovens. 1821 Cook.

CAR STEREO
Indash cassette player with am-fm stereo radio and top quality coaxial speakers. Complete package $189.95. Installation available.
B.C. SOUND & RADIO SERVICE
931 FORT 383-4731

CLEARANCE SALE. FLOOR model component stereo sets. Up to $100 off. Macleods 2488 Beacon Ave., Sidney, 656-5921.

EXPERIENCED TV REPAIRman, reasonable rate, 658-1038 evgs.

HITACHI COMPONENT STEREO set with 8-track, $295. Phone 595-4467.

SIX MONTHS OLD 20" PANASONic Quintrix II, $425. 595-1379, 5-7 p.m.

SONY, TC355 REEL-TO-REEL tape deck, 384-0775.

ADMIRAL 26" COLOUR TV good condition, $150., 477-3144.

CROWN IC150 PREAMP, AS new, $295 or best offer 477-0493.

99 GROCERIES, MEAT and PRODUCE

WILLIAMS
QUALITY MEATS
385-0525 — 384-0526 785 FORT ST.
GRADE "A" FREEZER BEEF
Sides—$1.36 lb. Hinds—$1.55 lb.
Full Baron—$1.45 lb.
Cut, Wrapped and Frozen
Price per pound increase due to trim, bone, etc.
ORDERS TAKEN NOW FOR coming season for raspberries and strawberries. Pick your own or we pick. No children. 652-1534.
GOVERNMENT INSPECTED bees for sale, $75. per colony. 477-7596.
GOVERNMENT INSPECTED lean mutton, ready now 652-2803.

100 MISCELLANEOUS FOR SALE

SET OF 6 OAK JACOBEAN chairs, incl. 2 arm chairs, regular $599.95, now $349.95. Several oak mirrored dressers at $79.95. We probably have the largest selection of oak and mahogany chairs and sideboards, beds, dressers, etc. on Vancouver Island. All at Inflation Fighting Prices. 5000 sq. ft. of Treasures for Everyone. Open nights, financing avail. O.A.C. Only 15 min. from town, 10 from Woolco, Pete's Place, 786 Goldstream, 478-6000.

TWO BABY GRANDS. FROM $895. See under Musical Inst. 9 piece heavy solid oak dining suite, now $995. 10 piece Buried maple dining suite. Oval table, 6 chairs, buffet china cabinet, buffet and server now $895. Round oak pedestal breakfast table, $199.95. Small round mahogany pedestal table, $149.95. Come to our Inflation Fighter Sale, financing avail. O.A.C. Open nights Pete's Place, 786 Goldstream, 478-6000.

WEED EATER, 2 — 50" LENTH garden hoses, 5 water sprayers, lawn edger, blood pressure kit, barbecue set with rotisserie attachments, Apollo exerciser, Craftsman sawdust collector attachment, 10" Craftsman sanding wheel, fireplace screen and grate, 477-9319.

LETTER SIZED FILING CABInet, 60x30 single pedestal desks, 24x48 single pedestal desks, executive swivel chairs, all as new, manual typewriter stand and secretary chair. Office chairs and various other office equipment. Phone 388-5911 or 592-7202.

GARAGE SALE
Tools, used lumber, black white TV, sable fur coat, silver fox collar, Speed Queen washer and dryer, fridge, range, table and chairs, etc. 384-0326, 726 Powderley Avenue. Open 9 a.m. to 8 p.m. May 1st to 14th.

18' TRAILER, FULLY equipped, winterized, 1800; 8' canopy camper, 12 V and 110 wiring, $375; wringer washer, very little used, $25; rock grinder and sander, 5 different wheels, motor included, $65; antique organ, offers? Many other items. Phone 656-2745.

SPANISH STYLE DINING ROOM suite $1200; coffee table and lamp tables $225; chesterfield and 2 chairs, Apollo 10 speed bike, Nursery furniture, house plants etc. All very good condition. 479 8916.

BEAUTIFULLY GRAINED OLIVE wood dining table, extends to 9' and 6 Italian designed chairs. Large orange fleck sofa, 19 cu. ft. Viking deep freeze. Phone 479-6052 evenings after 8 p.m.

CUSTOM MADE FIRESCREEN, black wrought iron, solid mesh doors, 38"x23", $80; 2 new 1 used, white vinyl roll-up blinds, 5x6; Black and Decker, electric grass trimmer, $6; 658-1039.

TABLE SAW, $135; SUMP PUMP, $20; commercial fan, $20; two rooms of childrens furniture including dressers, beds, night tables, toy box, curtains, bespread, $250 lot. 385-8856.

MATCHING TWIN BEDS, DRESSer and chest of drawers; dog cage; portable Magnus organ; CCM 3 speed fold-up bike, TV game, girls size 12 to 14 clothes, call 386-6672.

EIGHT-PLACE SETTING, TWO covered Tureens, Meat Plate, Sauce Boat and Stand in Hathaway Rose Wedgewood. Value $655 for $450. Phone 384-6647 after 6.

ELECTROHOME CONSOLE 25" colour $150, Hostess chair $15, bathroom sink $15, gold rug approx. 9x12, $15, 592-4298.

MCLARY AUTOMATIC WASHER, $75. G.E. dryer, $95. 2-door refrigerator, $165, Hoover washer, $75. Gilson freezer, $175. Moffat stove, $75. All guaranteed. 592-4222.

SEEFIRE FIREPLACE-STOVE, very efficient, heater-cooker, for summer cabin, glass doors, charming appearance, new or used. 477-6164.

LADY'S WET SUIT, 23 CHANnel CB car radio and antenna, push mower, do-it-yourself encyclopedia. 478-5769.

FIBREGLASS, ALL MATERIALS for Boats and sundecks at THE PLASTIC SHOP, 2105 Douglas St., 386-1477.

APARTMENT FRIDGE, GOOD condition, $100. 13 cu. ft. freezer, $100. Light bedroom suite, $100. 479-3025.

2 RUGS, 9X12, 1 GREEN $45. 1 rose, all wool $65. G.E. floor polisher $20. 592-4909.

WOOD SHAPER 9" ROCKWELL tablesaw, small wood lathe, 474-2495, after 4 p.m.

MAYTAG PORTABLE APARTment size clothes dryer for sale, like new. 382-4028.

THICK NEW CONCRETE SLABS 16"x12"x2½" 85c each delivered, 592-7068.

CRIB, GOOD CONDITION AND car seat, brand new. 385-5451.

GENERATOR, AGTRONIC 3000 watt, as new. Phone 385-1361.

250 GAL. OIL TANK, APPROX. 200 amp D.C. welder. 478-6556.

LADY'S ENGAGEMENT RING, size 5, offers. 479-4440.

AKAI 7½ REEL TAPE RECORDer. $250. Phone 598-4488.

5 HP. ROTOTILLER, $60. 477-6262, in working order.

100 MISCELLANEOUS FOR SALE

mais
385-2435
GOOD USED
Apt. size fridge with matching 24" range $350
Apt. size fridge $ 89
30" electric range $ 78
High back love seat, like new $259
26" black-white console T.V. $ 55
Colour portable T.V.'s from $189
Bed/Chesterfield
CLEARANCE
from $349
WE RENT
Furniture — Appliances
1821 COOK

EATON'S WAREHOUSE STORE
749 View St.
VACUUM CLEANERS
Over 200 reconditioned and guaranteed from $25-$300. Current models: Electrolux, Kirby, Filterqueen, Hoover, Compact demos, 2 used Compacts. We take trade-ins. Mr. Sweeper, 2 stores: 906 Esquimalt Rd. at Head St. and 8-310 Goldstream, New Commerce Mall, 474-1011, 386-3717.

PS
"THE PLASTIC SHOP"
2105 DOUGLAS ST., 386-1477. ONE STOP SHOPPING FOR ALL PLASTIC PRODUCTS, Industrial Plastics.

IT'S TIME
For Spring Servicing on your lawnmower. Specializing in Toro, Lawnboy, Tecumseh and Briggs and Stratton.
KEN PRASING EQUIPMENT SALES — PARTS — SERVICE
478-9313 934 Goldstream

DO IT YOURSELF UPHOLSTERY
Supplies, tools and materials. Rubber or poly by the sheet or piece. Huge selection of upholstery fabrics in stock at lowest prices. 478-0522, Tillicum Upholstery, 2612 Sooke Rd.

LARGE TRADE-IN
ALLOWANCES on ranges, refrigerators, washers and dryers. Wolf's Home Appliance Centre, 709 Johnson. 386-1032.

UNIVERSAL TRADING CENTRE 584 Johnson, Upstairs Warehouse. Bargains. Tools, furniture and fridges, curios, glasswear, pictures, stereos, cameras and jewellery. 383-9512. We Buy, Sell and Trade

FABRIC SALE
Hard wearing nylon and Herculon for campers, trailers or boat cushions. Reg. $7.95 to $11.95 Special $4.95 per yd. 478-0522, Tillicum Upholstery, 2612 Sooke Rd.

REGIONAL APPLIANCE SERVICE guaranteed, sales parts. 386-3117 464 BURNSIDE E.

LARGE SELECTION OF CANAdiana furniture and collectibles. Red Barn Antiques, 4596 West Saanich Road (Royal Oak).

INCINERATOR BARRELS, $6 DElivered, screens and covers extra. Old barrels removed, reasonable. 479-4067 after 6, before 8 a.m.

WATERBEDS
478-7345

99 MISCELLANEOUS FOR SALE

HOOVER UPRIGHT, $30; EUREka upright, $45; Kirby and attachments, $125; man's and lady's bikes, $30 each; boys and girl's bikes, $25 each; 23" colour TV $275; black and white TV, $45; single bed, $30; 1969 Ford Convertible, $600. 388-6297.

AMANDA RR7 MICROWAVE AND dishes, one year old. lady Kenmore dishwasher, three years old, 386-2386.

OVERSTUFFED FRIEZE CHESterfield suite, antiqued mauve bedroom suite, single pedestal desk, Clairtone Stereo, 598-3242.

OVERSTUFFED COUCH, CHAIR. Good original condition, $185, call Ronae 386-4413 or 479-8807.

1975 TORO "500" RIDING mower, $375, excellent condition. Duncan. 748-4850.

ONE USED COMPACT VACUUM and all attachments. Like new. 382-8264.

OUTDOOR INCINERATOR BARrels. Ready to use. $5.95 delivered, 383-1328.

SCREEN REPAIRS
B.C. ALUMINUM . 3930 DOUGLAS

NEARLY NEW METAL SHELVES for sale, $1800 worth, for $1200. or best offer. 474-2744.

HARVEST GOLD KELVINATOR Dishwasher, deluxe model, one year old, $300. 478-9372.

SPA MEMBERSHIP, FOUR years left. Transfer approved. Call 387-3273, work, 592-0850.

REPOSSESSION SALE AS NEW Admiral Washer and dryer. Phone 478-5541.

HOOVER WASHER, $35; WRINGer washer, $8; firescreen, $5 and other miscellaneous. 592-1325.

4'X4'X8" CHILDREN'S SAND boxes with sand, $16 delivered. 363-0974.

FIVE CHANDELIER BASKET light fixtures, elegant, (retail $30) $10 each. 658-8536 after 6 p.m.

FOUR WORLD WAR II DOCUmentary films. "Good footage, 16mm. $100 or offers. 595-3984.

22' BAYCREST DEEP FREEZE, a real bargain, $215 firm, call between 3-8 p.m. 592-2989.

USED CARPET FROM HOTEL renovating. Queen Victoria Inn, 386-1312.

BAR AND STOOLS. GOLD HIDEa-bed. 478-1855. Can be seen at 2884 Cannon Park Rd.

FOR SALE: GENDRON BABY carriage and typewwrited. 477-8755.

SPA MEMBERSHIP FOR SALE, call 385-5446.

RUGS, 9X10, 6X9 OVAL, 3X5 oval, Phone 384-8217.

SPLIT CEDAR POSTS, $1.25. Phone 642-5486.

101 CHILDREN'S MISCELLANEOUS

CRIB AND MATTRESS, $30; Umbroiler, $10; walker, $5; potti chair, $4; backpack, $5; gate, $5. 479-5325.

NEW CHILDREN'S FURNITURE, factory price. 388-6814.

103 MISCELLANEOUS WANTED

LUNDS
386-3308 926 FORT ST.
APPRAISALS
For All Purposes
AUCTIONS
Tuesday and Friday

CASH!!!
FOR USED GUNS
Robinson's
1307 BROAD 385-3429

THE SALVATION ARMY Needs your re-usable clothing, furniture and household goods. "Help us to help others." Family Thrift Stores. Victoria, Sidney and Langford. For pickup — 386-3295.

WE BUY
Used furniture, TVs and appliances for cash. Mals Furniture, 385-2435, 1821 Cook.

SINCERE WOMAN APARTMENT dweller, early 30's, would like small garden to rent in private home. Fort and Vancouver area if possible, within walking distance. 384-2536.

KENMORE, INGLIS, WHIRLPOOL, SPEED QUEEN, SIMPLICITY WASHERS AND DRYERS; SQUARE CORNERED FRIDGES. WORKING OR NOT. 478-6000 or 478-5449.

CASH
For old clothes, old linen, old china, old furniture and collectables. 385-9878.

WANT ODD LOT "ADAM" SILverware, also "Old Country Rose" china; single bedroom suite, dining suite for apartment; prefer French Provincial. 477-7750 evenings.

CRAFTS OF ALL TYPES WANTed for very large variety shop. Here is your opportunity to sell your crafts without having your own shop. 386-0286 days or nights.

$ CASH $
Books, comics, magazines. Snowden's Books 619 Johnson St. 383-8131.

SQUARE DEAL BUY
Aluminum — lead — copper — brass—BEER bottles—pop bottles. 383-1221, 1126 Hillside. 383-1601

HIGHEST PRICES PAID FOR all your household items. Universal Trading Centre, 584 Johnson St., 383-9512.

GREEN — BROWN LEATHER recliner chair or what have you. 595-4759.

WE PAY CASH FOR YOUR good used furniture and appliances. Colossal Buys, 386-8863.

WANTED; SQUARE FRONTED refrigerators, freezers, dishwashers, working or not. 592-4222.

OLD CAR BATTERIES, RADIAtors, copper, brass, lead. 383-1328 526 David.

I NEED OLD MIRRORS AND old wood working tools, top prices paid. Red Barn antiques, 479-9444.

SIDNEY BOTTLE EXCHANGE, 9818 Fourth St Across from the Army and Navy. 656-3018. Or will pick-up.

I AM INTERESTED IN BUYING old clocks and a grandfather clock, working or that need repair. 595-3742.

I WOULD LIKE T OBUY HAND tools and power tools, carpenter's or? 595-3742.

WANTED — STAL-LOX MINIAture building bricks. Phone literally any hour. 382-6494.

DISHES ROYAL ALBERT Silver Birch pattern, Crystal Waterford Alana. 477-3528.

WANTED: REFRIGERATORS freezers, ranges, washers, dryers, dishwashers. 592-4222.

LADIES' AND GENTLEMEN'S clothing and accessories from 1840-1940 period. 383-0405, 386-0911.

WANTED; OLD TOYS, ESPEcially trains. Phone 388-0923 after 6; ask for Mr. Roberts.

WANTED; IRISH BELLEEK, Royal Crown Derby, Hummel figurines. 383-0405, 386-0911.

WANTED: 500 TO 1,000 USED bricks. Phone 479-6089.

WANTED — BURPEE CANNER and attachments. 595-8782, after 5.

SELL OLD BOOKS TO THE Haunted Bookshop. 382-1427.

SLIDING GLASS DOORS, 8' wide. Phone 479-8839 evenings.

OLD POSTCARDS
595-7567 383-8311

PRIVATE PARTY WANTS TO buy old crystal cut glass. 595-7874.

FRIDGES AND FREEZERS bought. 598-7422. All-Temp.

WANTED: BINOCULARS. 598-3464.

109 MISCELLANOUS TO RENT

TYPEWRITERS
Student rentals, manual $9 per month, $25 for 4 months, electric, $25 per month, City Office Equipment, 386-8396.

IS YOUR TELEPHONE UNATtended? You could be losing business; interconnect rents answering machines. 384-0317; 3086 Uwanis.

SAWYER SEWING CENTRE. RENT TO OWN — Domestic and Industrial sewing machines 740 FORT 388-4728

MONTH TO MONTH
Piece or Group
CAMOSUN FURNITURE RENTAL
942 Fort St. 383-3655

GARDEN SPACE FOR RENT, Royal Oak, approx. 86x116. 479-2902.

115 SWAPS

29' GMC MOTORHOME; PROpane fridge, stove furnace, holding tank, awnings, etc. New tires, $4850 trade for truck, auto., boat, etc. 656-6806.

1962 CHEV 4-DOOR, TESTED till March '79, $325; sectional couch, $65; recliner, $20; Solo Koronette console stereo with bar, $65 Offers or trade. 384-3567.

1975 CHEV ¾ TON TRUCK, SILverado deluxe, mags, canopy, swap for late model station wagon in good condition. 721-3738.

SMALL OLD HOUSE, NEEDS REpair, Gorge Tillicum area. Open to offers or trade on $35,000. 479-5304.

1969 BUICK LESABRE, TO trade for pickup truck. 382-5991.

116 COINS and STAMPS

WANTED: CANADIAN SILVER coins, 1966 and before. Also U.S. silver coins, 1964 and before. Paying top prices. 478-8580.

117 ARTS and ANTIQUES

SET OF 6 OAK JACOBIAN chairs incl. 2 arm chairs, regular $599.95, now $349.95; several oak mirrored dressers at $79.95. We probably have the largest selection of oak and mahogany chairs and sideboards, beds, dressers, etc., on Vancouver Island, all at inflation fighting prices. 5000 sq. ft. of treasures for everyone. Open nights, financing avail. O.A.C. Only 15 min. from town, 10 from Woolco. Pete's Place, 786 Goldstream. 478-6000.

TWO BABY GRANDS FROM $895; see under Musical Instr. 9-piece heavy solid oak dining suite, now $995; 100-piece buried maple dining suite, oval table, 6 chairs, superb china cabinet, buffet and server, now $895; round oak pedestal breakfast table, $199.95; small rpund mahogany pedestal table, $149.95. Come to Our Inflation Fighter Sale; financing avail. O.A.C. Open nights. Pete's Place, 786 Goldstream. 478-6000.

SET OF WAR BOOKS $150; 60 piece Willow pattern dinner service $325; Flow Blue cheese dish $48; Jug and Bowl sets from $79; Stained glass windows from $8. At Axiom Antiques, 546 Herald, 383-4214.

ANTIQUE SHERATON MAHOGAny drop front desk, in excellent condition. Circa 1810. 656-2806.

IMMACULATE 1928 MODEL A Roadster pick-up, $8,000. 478-0139.

ANTIQUE 4'X4' OFFICE SAFE, offers. 642 Queens Ave.

FURNITURE REPAIRED. Antiques our specialty. 478-2539.

STEVEN GRAPHS, SELL OR buy, see misc for sale.

120 GARDEN SUPPLIES

GARDENERS
Firbark Mulch—Agr. Sawdust
$5 yard—minimum del. $35
John MacNutt Trucking 479-6560

JOHN DEERE IDING MOWERS, lawn and garden tractors and equipment. J. Grieve Motors Ltd., Saanichton. 652-1642.

COMMERCIAL SELF PROPELled riding reel type mower, lift up regls on either side, 6' cut, $1200. 652-1562.

6 HORSE TORO RIDING LAWN mower, lights and electric start, $750. 479-2209.

HOWARD SELF PROPELLED rotovator $850 or near offer. 479-2209.

HOWARD GARDEN ROTOVAtor, good working condition, 6 h.p., new engine, $625. 652-3517.

HAY FOR MULCH, $1 A BALE. 652-1530.

6 HORSE RIDING LAWNMOWER, $375. 652-1562.

Fertilizer

HORSE MANURE WITH FIR sawdust, excellent mulch for bad soil. We load your truck. 652-2860.

WELL AGED HORSE MANURE, excellent mulch, 6 yards delivered, $40. 652-2517.

CHICKEN MANURE, 2½ YARDS, delivered, $20. You pick up Saturdays only $15 per load. 478-3612.

SAANWOOD FARMS LTD. Cow manure, 652-2026 or 652-1743. No Sunday calls, please.

OLD COW MANURE, NO SAWdust, 4 yards, $36. 7 yards $49. 14 yards $92. Bagged $2. 595-0773.

Greenhouses

B.C. GREENHOUSE BUILDERS. — quality aluminum-glass hobby greenhouses. For information — brochures, write 783 Hutchinson or phone 385-2841.

Plowing, Rotovating and Cultivating

DAVE'S LOW-COST ROTOVATING
479-4513
LARGE AND Small Gardens

COOPER-RHOADES TRACTOR SERVICE
478-3143 or 477-5167
Grass or brush mowing, rotovating, loading, hauling, lot cleanup.

DON'S TRACTOR SERVICE
477-3913
We rotovate, plow, cut grass and brush also, loading and hauling.

RAMSAY'S LARGEST MOST powerful walk behind tiller, enters 32" gate, no job too large or too small, average garden, $15. 598-6541.

KAYTER'S ROTOVATING SERvice, no job too big or too small. Powerful machine, enters small gates. 383-8269.

GARDEN ROTOTILLING $20 average garden, heavy duty machines, will enter small gates. Call Murray 598-2185.

HAROLDS ROTOTILLING Powerfull 20 hp machine will enter 30" gate. 478-6832, 479-8328.

WHITES ROTOVATING lawns, gardens, rotovating, large or small. 658-5405.

FOR A WELL-TILLED GARDEN done at a reasonable price call 658-8875.

ED'S TRACTOR SERVICE Rotovating vegetable gardens, levelling etc. 479-2204.

STAN'S ROTOVATING, SMALL gardens rototilled, Brentwood, Central Saanich, Sidney. 652-3704.

KEN'S ROTOVATING, SMALL gardens rototilled, and long grass cut, reasonable rates. 479-1213.

TED'S TRACTOR SERVICE Rotovating, leveling, Hay cutting 478-4059 or 478-1490

FOR ALL ROTOTILLING WORK, satisfaction guaranteed. 479-7693.

Seeds, Bulbs, Plants and Shrubs

BEDDING PLANTS, VEGETAbles and tomatoes, assorted and greenhouse, 479-2473.

LARGE EVERGREEN SHRUBS wholsale also U Dig. 479-3728 evenings.

DAHLIA TUBERS, CHRYSANthemum plants, Moneymaker Tomatoes. Now ready. 384-9976.

Topsoil, Rocks and Fill

BEST RICH SCREEN BLACK loam with manure, 7 yards $63. 4 yards $42. Bagged $2. No. 2 screen black loam, easy to spread, 14 yards $114. 595-8129.

VIRGIN PEAT SOIL
Shredded black soil, excellent for gardens and lawns, for fast delivery call A-1, 383-1532.

TOPSOIL FOR SALE, $6 PER yard, 10-yard minimum load; free delivery to 8-mile radius. 652-3572.

SMALL ORDERS
Sand, gravel, drain and crush rock; 1-6 yard loads. 658-5405.

NO. 1 SCREENED TOP SOIL. Prompt delivery, large-small orders, garden sand. 658-8921.

ED'S TRACTOR SERVICE

120 GARDEN SUPPLIES

Topsoil, Rocks and Fill

SCREENED TOPSOIL WITH sand and manure $12 C.Y.
Minimum Delivery 6 C.Y.
Garden Sand 43 C.Y.
Plus Delivery
Sand — Fill
Road Gravel
Crushed Rock
Bark Mulch — Coarse 1½"-3"
Bark Mulch — Fine ¼"-1½"
E. NIXON LTD.
Office 385-4431
Nights 479-1937
or 479-2995

NO. 1 SCREENED TOP SOIL, mixed with sand and manure. 7 yards $65, 14 yards $120. Special mix for garden 50% sand and 50% manude $8 yard. Self pickup, 2 yards $18. 478-3222.

NO. 1 DARK, BROWN, MIXED, sandy loam. Prompt delivery, small orders accepted. After 4 p.m. Weekends anytime. 658-5172, 479-1582.

TOP SOIL SPECIAL, $29.95 NO. 1 screened, sand, and manure, 2 yds delivered milled cedar chips — ideal for shrubs $10.50 yard delivered. Ray 385-1811, 478-9609.

SPRING SALES!
Topsoil 10-14 yd. loads $7.25 yd. del. Pick your own up on Keating X Rd. Across from Butler Bros. 652-3951, 652-1458.

TOP QUALITY SHREDDED TOP soil, mixed with sand and manure, 10-14 yard loads, $8.75 per yard. Smaller amounts available. Peninsula Bulldozing. 479-1884.

QUALITY TOP SOIL, 12 YARDS, $99, self pickup, $8 yard. 478-2858

125 PETS and SUPPLIES

REGISTERED AMERICAN water spaniel pups, sired by Canadian Champion, sire and dam 1975 Canadian first and second in breed; good show prospect, excellent hunting stock and family dogs. Victoria, 383-3453.

TROPICAL FINS AND FOLIAGE
2719 Quadra St. 385-1000
SALT AND FRESH WATER FISH
AQUARIUM SYSTEM
Open Mon.-Fri. 10:30-9
Sat. 9-8:30, Sun. 1-5

5-YEAR-OLD REGISTERED male English springer spaniel for sale, $50; only to good home, needs lot of space. 598-3214 after 6 p.m.

REGRETFULLY MUST SELL 4 months toy poodle, female; has all shots, is housebroken, asking $140. 384-6978.

LHASA APSO PUPPIES, purepred, one month old, choose now and collect later for pick of litter. 478-1227.

MALE AND FEMALE PUPS, 6 weeks old, free to good home, cross between poodle, Corgi and Samoyed. 385-5678.

AMERICAN COCKER SPANIEL, 6 months old, black and white, registered and shots. $100. 477-2034 after 4:30.

LOVING HOME WANTED, PREferably in the country, for a 4-year-old black Shepherd-Lab cross, good watchdog. 385-8544.

SHETLAND SHEEP DOGS (SHELTies), male-female; pet and show stock. 743-9441.

FIVE BEAUTIFUL KITTENS, TO good homes. 620 Avalon Rd. between 4-9 p.m.

15 GALLON AQUARIUM, WITH fish and accessories, $75, Phone after 4, 386-0516.

WANTED: ONE LONG HAIRED black female kitten, call 386-3451, ask for Paul.

BUYING A PUPPY? CALL VICtoria City Kennel Club "Watchdog" for advice. 385-2233.

REGISTERED BLACK MINIAture poodles, 8 weeks. Phone 112-743-2788.

FOUR CHINCHILLA CAGES, three cages to one stack, $20; ideal for guinea pigs, etc. 656-4296.

LOVING FAMILY HOME WANTed for spayed 9-month-old puppt. Phone 592-7721 after 5.

YEAR-OLD SIAMESE, FEMALE, $20; 3 half-Siamese kittens, free. 477-2346.

ENGLISH SETTER PUPPIES. Unregistered. Good hunting stock. Ph. 724-4169.

PUREBRED FEMALE ST. BERnard pup, 6 months old. Phone after 5:30, 479-0266.

WANTED: MALE HARLY GREAT Dane for stud service. Phone 595-8750.

FOR SALE: PEEKAPOO PUPS, $50. 478-8405.

SHELTIE PUPS, 8 WEEKS, REGistered. 478-2714.

LOVING BLACK DOG, NEEDS country home. Mark 598-4610.

AQUARIUM 50 AND 40 GALLONS, all offers considered. 382-7731.

6 MONTH OLD ST. BERNARD female for sale, $150. 479-0266.

DOG GROOMING BY CERTIFIED groomer. 478-5262 or 478-2714.

1 WHITE AND 1 TORTOISE shell female kittens. 386-9884.

OLD ENGLISH SHEEPDOG pups, purebred. 384-7847.

KITTENS FREE TO GOOD home. 479-2307.

BABY BUNNIES FOR SALE. 652-2837.

FREE! ADORABLE PARTsiamese kittens, trained. 592-3324.

WANTED GOOD HOME FOR male Collie part Lab. 592-2168.

127 CHICKS, POULTRY HATCHING EGGS SUPPLIES

RARE BREED CHICKS, AURAcana, Buff Orpington, Lakenvelder, Jersey Giant, Spitzhauben, etc., also turkeys. 656-4129.

NOW TAKING ORDERS FOR 9 varieties of pheasants and Bob White quail. 474-2063.

128 LIVESTOCK SUPPLIES and EVENTS

SHOW PREPARATION CLINIC
Saturday, May 6th, 10 a.m., Learn how to groom — clip — bath — braid — and show at heiher, for your 1978 Show season. Bring your horse or work on one of ours. Coffee etc., supplied. Silver collection. 4853 Townsend Dr. 479-7528 or 652-3890.

JOHN MacNUTT TRUCKING
Sawdust—Shavings—Hogfuel
LARGE OR SMALL LOADS
479-6560 479-1908

REGISTERED CLUN FORREST sheep. Small foundation flock with 3 rams, of different bloodlines. Almost mixed commercial Ewes including ½ clums and ¾ clun lambs. 112-539-2758.

MOUNTAIN WELSH PONY, 11 hands, spirited but good natured disposition. Good home and experienced rider only. Offers. Barnsby Pony Club saddle and bridle. $250. firm. 478-1903.

RIDING RING SPECIAL
CEDAR HOG FUEL
The more you buy, the cheaper the load. Mander Trucking Ltd., 385-3041; after 6, 477-5053.

LOWERY & YOUNG TRUCKING Agricultural sawdust-shaving and cedar hog fuel. 385-3041, after 6, 477-5053.

MOVING, MUST SELL 9-YEARold Bay mare, very spirited, needs experienced rider, asking $400 or close offer. 642-3717.

V.I.H.C. ENGLISH AND WESTern show, Sherwood Creek Farm, Saturday, 13th May, 9 a.m. Information 478-1227.

WANTED MILK QUOTA
With or without cows. 337-5677 collect.

AMERICAN SADDLE-BRED mare, goes English, Western and drive, 10 years old $500. 743-9633.

4 YEAR OLD SANTA GERTUDA cow with Hereford cross calf, $550. 743-9633.

LARGE PONY GELDING, VERY good with children, $175 complete with saddle and bridle. 656-4129.

9-YEAR-OLD BAY GELDING, 15 hh, English, lumps, $400. Call Janna at 721-3436 after 6.

RABBITS — STILL SOME LEFT! Meat breeding stock and pets, 477-3687.

WHITE ROSE PIGGERY, YORKshire boar service. Pick-up and delivery. 478-5153.

GLENSHIE STABLES HORSE Show, Sunday, May 7th. 652-2444.

REGISTERED APPALOOSA mare and 2-year-old colt. 383-2369.

130 HEAVY EQUIPMENT and MACHINERY

FOR SALE BY OWNER: 1976 -975 Bobcat with new and unused Backhoe attachment and buckets, 2 yd. cleanup bucket, 1½ yd. rock bucket, set of flotation tracks. Low hours, must sell: $28,000. 537-2287 days. 537-9230 eves.

YALE ELECTRIC FORK LIFT, 3000 lb. capacity, 10' lift capacity with industrial battery and charger, $3600. Call Wright Industries, Vancouver, 872-5626 Collect.

1969 J.D. 450 CRAWLER-LOADER with GP bucket and backhoe, $15,000 or reasonable offer. 652-1353, 652-3422.

1969 941 COAT LOADER. PHONE 743-2184 after 5 p.m.

135 FARM IMPLEMENTS

HABITAT'S EQUIPMENT CENTRE
994 GOLDSTREAM AVE.
478-0811 DL-0078A
SPECIAL INTRODUCTORY OFFER
Come in and see our new Allis-Chalmers 21 PTO h.p. diesel tractor, fully equipped.

Pumps, Irrigation Equip.
Domestic Water Systems
Butler Brothers
Equipment Ltd.
652-1121

ISLAND'S BEST STOCK OF good, used and reconditioned farm tractors, mower conditioners, harvesters, planters, and other equipment. J. Grieve Motors Ltd., Saanichton, 652-1642.

1969 FORD 3000 TRACTOR INcludes front end loader and blade $4,250. Chain Harrows $250; Gang mower $450; Total package $4,950. 743-9633.

COMMERCIAL SELF-propelled riding reel-type mower, lift up reels on either side, 6' cut, $1200. 652-1562.

8 H.P. TORO RIDING LAWN mower, lights and electric start, $750. 479-2209.

HOWARD SELF-PROPELLED rotovator, $850 or near offer. 479-2209.

SUPER W6 FARM TRACTOR. Offers. 382-2843 after 6 p.m. Ask for Mike.

6 H.P. RIDING LAWN MOWER, $375. 652-1562.

148 LEASE VEHICLES

ENSIGN Will Show — YOU — How To LEASE AND SAVE!!
CONTACT ROY HUGHES
ENSIGN LEASE LTD.
Quadra At Caledonia
Dealer licence number D548B
386-2411
Open Weekdays Till 9:00

150 CARS FOR SALE

Speedway MOTORS LTD. VOLKSWAGEN PORSCHE AUDI
TEST DRIVE
AUDI 5000
OR
LIMITED EDITION
Champagne II
Buses, Rabbits, Sirroccos
77 Ford Mustang
77 Ford Granada
77 Audi 100 LS
77 Buick Estate wagon
77 Audi Fox
77 Honda wagon
77 Honda Civic
77 Mercury Cougar
76 Cadillac Convert
76 Audi 100 LS sunroof
76 Dodge Arrow
76 Ford LTD 4 dr.
76 Ford Capri sunroof
75 Plymouth Duster
75 Honda Civic
75 Pinto V6 auto
74 Datsun B210
74 Datsun 610 wagon
74 Datsun pickup
74 Buick Apollo 2 dr.
73 Ford Ranchero
73 Volvo auto
73 Datsun pickup
73 Audi Fox
73 Chrysler Newport
72 Datsun 510 wagon
71 Toyota Corolla
70 VW window van
69 Buick
Vancouver Island's ONE STOP DEALERSHIP
VW - Porsche - Audi
DOWNTOWN
971 Yates Street at Vancouver
Dealer Licence No. D-00486
385-2415

'69 OLDS 98 4-DR. HT, AIR condition, am-fm radio, power windows and seats. Full power, tested, only $550. GARDEN CITY AUTO SALES LTD. 2978 Douglas, 382-9111. D-00319A.

78 CADILLAC SEVILLE UNIQUE d'Elegance package, (only 5,000 built), real wire wheels, $23,900. GARDEN CITY AUTO SALES LTD., 2978 Douglas, 382-9111. D-00319A.

1964 OLDSMOBILE V-6, $300. 386-1597 after 5 p.m.

67 FORD RANCH WAGON, GOOD condition, $900 or offers. 386-9018.

150 CARS FOR SALE

METRO HONDA
New '78 HONDAS
AVAILABLE FOR IMMEDIATE DELIVERY!
NO DOWN PAYMENT O.A.C.
BANK FINANCING 100 PER CENT, O.A.C., AT 12½ PER CENT PER ANNUM
OPTIONAL 5 YEAR — 50,000 MILE EXTENDED WARRANTY AVAILABLE!
SUPERIOR SELECTION
Of Used Automobiles
ESSO CAR CLINIC INSPECTED
For Your Protection!
ALL
At Our Central LOCATION
Next to the ARENA
388-6921
9 A.M. TO 9 P.M.
2151 Blanshard
Dealer Lic. D.01627A
METRO HONDA

Palm Motors
3342 OAK ST.

75 Astre	$1982
74 Pinto auto.	$2664
72 Meteor HT	$2020
72 Toyota Pickup	$1498
72 Datsun 510	$1408
72 Ford auto.	$1208
72 Cortina	$ 839
71 Torino s-w	$1676
71 Meteor HT	$1452
70 Ford HT	$1257
70 VW Beetle	$1119
70 Gremlin auto.	$1094
70 Simca	$ 720
70 Mazda	$ 529
69 Pontiac HT	$ 970
68 Envoy	$ 455
68 Pontiac	$ 417
66 Dodge Pickup	$600

Instant "NO-RED-TAPE" Credit
(Down the street from McDonald's Hamburgers)
D-00641A 386-8385

FAMILY SPECIAL
1976 DODGE ASPEN Special Edition station wagon, V8, auto, power steering, and brakes. Hurry on this mint condition unit and phone "CHARLIE PETERSON" for personal service at Empress Pontiac Buick G.M.C. Ltd. 382-7121 or Res. 502-0458. DL01227A

THE PRICE IS RIGHT
1974 MATADOR BROUGHAM 2 door coupe with only 29,000 miles. Another exclusive with CHARLIE PETERSON at Empress Pontiac Buick G.M.C. Ltd. Call now 382-7121 or Res. 592-0458. DL01227A.

'72 FLEETWOOD
Brougham, split front seat, FM-8 track, tilt wheel, air, $3950. 652-1851.

SACRIFICE
1974 Toyota MK II, top of the line, 6 cylinder, auto., p.s., p.b., new Michelin tires, excellent condition. $3300. 592-4225; 721-3778.

1963 VALIANT V100 2-DOOR 3-speed, slant 6, rebuilt clutch and water pump, good running order tested to Nov. 78; $350 or offers. 28 Lotus S7. 383-0318.

'73 VOLKSWAGEN BEETLE, EXcellent condition with tape deck, $1800 or best offer. 383-9971 between 7 and 9 p.m.

MUST SELL 1974 GREMLIN, AUtomatic, radio, 31,000 miles. 652-3238, 652-5514.

1976 YAMAHA 100 ENDURO road or trail, $375, offers. 658-5357.

'67 MERCURY 9 PASSENGER wagon, mechanically A-1, $650. 385-2001.

1974 PLYMOUTH CRICKET, 30,000 miles, trouble free, $2495, offers. After 5, 592-4752.

RARE '66 CHEVELLE MALIBU SS convertible, 327, console automatic. 3133 Tillicum Rd., 388-4379.

'69 MUSTANG, NEEDS MOTOR and trans; best offer. Phone 595-3030 after 4.

1974 MAZDA RX2 4-DR., STD. trans., 30,000 miles, $2000 o.b.o. Phone 384-2275 between 6-9.

1973 FIAT 128F, GOOD CONDITion, AM-FM, $1395 or offers. 642-5179.

1972 SUPER BEETLE, BLACK with 75,000 miles, $1700. Phone 382-4892.

76 CAPRI II, 15,000 MILES, GOOD condition, good body, asking $4600. 388-9116.

1970 DUSTER 6 CYLINDER, $850; 3 speed, tested. 652-2402.

MINI 850, VERY GOOD SHAPE, $450 or best offer. 592-9190.

69 FORD CORTINA GT, $375, runs good. Phone 384-8864.

1973 MINI.
478-9780.

'61 VAUXHALL, GOOD CONDITion, $250. 383-8427.

1971 MARQUIS. OFFERS. AIR conditioned 382-8856.

1970 510 DATSUN WAGON, RUNS well, $700 or offers. 477-7853.

'69 FIREBIRD, NEW PAINT, good condition, $1400. 474-3638.

'72 CELICA ST. DOOR DAMAGE; asking $900. Phone 595-5429.

150 CARS FOR SALE

DAYLIGHT $AVING$ TIME ON ALL 1978 COUGARS & COUGAR XR7s
EXAMPLE:
1978 Cougar 2-Door Hardtop
— Cream with Saddle Trim
— Brown vinyl roof
— 351 CID Engine
— Seat Flight bench
— Opera Windows
— White sidewall, radial HR78x14 Tires
— Day-Date Clock
— Bumper Protection Group
— Electric Rear Window Defroster
— AM Radio
— L.H. Remote controlled Mirror
— Wire Wheel Covers
— Narrow, Bodyside Moulding
$6695
Financing by Ford Motor Credit On Approval
SUBURBAN MOTORS
3377 Douglas St.
386-6131
Dealer Lic. 00403A

PAINTER
MOTORS LTD.
2936 Douglas
75 GREMLIN X 6 cyl. auto. P.S.
75 HONDA Hatchback sunroof
73 MUSTANG Fast Back auto.
73 TOYOTA Corolla 1600 auto
73 BARRACUDA Auto., P.S., P.B.
72 CUDA V-8, buckets, mags
72 CHALLENGER Auto., PS, PB.
72 DATSUN 240-Z. Radials
71 SPITFIRE. New motor, radials.
70 TORINO Convertible
70 VW BEETLE
70 DART 2-dr. HT, V-8 auto
70 MAZDA pickup, 52,000 miles
69 MUSTANG, 429 Cobra, 4-speed
69 DATSUN 4x4, 52,000 miles
69 SPITFIRE 4-speed, new radials
67 COUGAR V-8, auto., P.S., P.B.
"SPECIALS"
72 FIRENZA low miles $ 889
69 FORD Pickup 6 cyl. $1095
100% BANK FINANCING O.A.C.
D-00346B 385-1155
(After hours: 385-0122)

ESTATE SALE
Beautiful silver-grey 1971 VW 411 4-door sedan, in perfect condition, new engine and clutch, with only 2000 miles, newly painted, Michelin radials, 2 new, radio, rust tested, virtually new vehicle; asking price $2100. Urgent sale! Please phone 598-1715.

1968 FOR FAIRLANE TWO DOOR hard top, 302, 3-speed auto, dual exhaust, very clean, small car tradies considered. $1200. 1965 Chev, V-8 automatic, $375. 478-0264.

'72 PINTO RUNABOUT, AUTOmatic, radial tires, roof rack, excellent condition, $2,200 or best offer. 642-4508 after 6.

26,000 MILES — 1973 GRAN Torino, 302 motor, 4-door vinyl roof, power steering, power brakes. $2750. 479-8624.

1969 CHEV IMPALA, 2 DOOR, vinyl roof, P.S., P.B., new trans and muffler, good condition. Asking $950 or best offer. 479-2087.

1971 TOYOTA CORONA, MARK II stationwagon, 53,000 miles, 4 speed stick shift, radio, 1 owner, excellent condition,, offers, 477-8250.

'78 VW RABBIT, 4 DOOR, CHAMpagne Edition II, 2 weeks old, 600 miles, sacrifice, must sell, 388-6275, pager 2921.

1970 TOYOTA COROLLA, 5-speed, excellent mechanical condition; asking $1800 or best offer. 382-6350.

'70 DATSUN 510, RADIALS, radio, tested, original owner, excellent condition; offers on $1195. 382-8024.

1963 VOLKSWAGEN STATION wagon, good running order. 386-3029.

1976 FORD LTD NEW RADIALS, new brakes, perfect condition, $4,375. 478-9495.

1970 PONTIAC 49,000 MILES, REbuilt transmission, new tires, $650. 384-5827.

1971 GREMLIN, VERY GOOD condition, must sell. Nearest offer to $1100. Phone 642-3804 evenings.

'67 FORD WAGON, AUTOMATIC, tested, good condition, $600. 385-9932.

J.C. MOTORS LTD.
837 Yates D-00115A. 384-0921
69 SPITFIRE Roadster $1695

'66 METEOR 390 MOTOR, 4-door, candy apple red, white upholstery, $800. 383-0393.

1966 SUNBEAM MINX, 4 SPEED, good condition and running order, tested, offers. 656-1440.

'74 COMET IMMACULATE, LOW mileage, V8 automatic, P.S., P.B., best offer. Phone 386-2810.

1977 RABBIT DELUXE, GREY metallic, dark blue velour interior. Asking $4250. 382-1990, after 5:30.

1973 PLYMOUTH CRICKET, AUtomatic, economical, asking $1600. 595-8739 after 5.

'65 AUSTIN MINI, RUNS WELL, best offer. Phone 477-6295.

'72 CAPRI, 4 CYLINDER, AUTOmatic, $2200. Call after 5 392-1540.

1972 CHEV, 8 PASSENGER Toman 350, $2200. 1762 Midgard.

150 CARS FOR SALE

VICTORIA DODGE CHRYSLER ON YATES
We Warranty Our Cars
30-Day 100% Power Train Warranty on all 1973 and newer.

77 Cordoba, blue	$6995
77 Toyota Celica	$6895
77 Plymouth Fury, gold	$4595
76 Fury Sport, green	$4295
76 Cordoba, black	$6495
76 Honda, silver	$3695
75 VW Sunroof	$3395
75 Bobcat, white	$3495
74 Datsun, blue	$2895
74 Chev Van	$4895
74 Chev PU	$3295

ALSO
A Large Selection of 1972 and older
ON THE SPOT FINANCING On APPROVED CREDIT
VICTORIA DODGE CHRYSLER ON YATES
VICTORIA
DODGE-CHRYSLER
Hours: mon.-Thurs. 9-9
Sat. 9-6
DL. No. D00867A
384-8174

EMPRESS PONTIAC BUICK GMC
YOU CAN NOT Buy A Better Car Than An EMPRESS CROWN SEAL USED CAR with a 30-day 100 PER CENT MECHANICAL WARRANTY!

74 Charger, S.E.	$3695
77 GMC ¾ Van	$5995
72 Olds (air)	$2695
74 Dart	$2995

OPEN
Mon.-Thurs. 9-9
Fri.-Sat. 9-6
2867 Douglas at Topaz
382-7121 D.L. D01227A

BRAND NEW 78 CADILLAC
Coupe de Ville
Fully equipped, including moonroof, wire wheels, gorgeous sable metallic with matching Velure interior. YATES AUTO SALES LTD., 950 Yates St., 388-7722. D-01610A.

77 MONTE CARLO, LANDAU ROOF, Low mileage, tilt, electric windows, air, am-fm radio, $6995. GARDEN CITY AUTO SALES LTD., 2978 Douglas, 382-9111. D-00319A.

1966 MERCURY PARK LANE, 4-door hardtop, body and interior in excellent condition, rebuilt 390, new exhaust, good rubber, $795. 478-3973.

1973 CHEVELLE STATION wagon, V-8, automatic, power steering, brakes, excellent condition, $2500, phone weekdays, 8:30-5 p.m. 386-6367.

74 2-DOOR SPORTS COUPE, PONatic Grand AM, 30,000 original miles, new Michelin tires, air conditioner, tape deck, many extras, $4900 or best offer. 112-246-3178.

'70 MAVERICK 2 DOOR, 6 CYLinder, standard floor shift, excellent running condition, $800. 652-2334.

CORTINA, 27,000 MILES, EXcellent condition, extra mounted studded snow tires; offers to $1450. 656-6806.

1971 MAZDA 2-DR., 4-SP, NEW clutch, many extras. $1100 obo. Ph. 721-3095 after 6 p.m.

MUST SELL LUXURY '74 COUgar XR7 loaded asking $4100. 477-6432.

'64 FORD GALAXIE, RUNNING condition, $100 or best offer. 382-2334.

'69 VOLKSWAGEN FASTBACK, clean, tested, but needs engine work, $250. 478-1025.

'76 COUGAR XR7, LIKE NEW, low mileage, deluxe model, 478-7847.

1974 VOLKSWAGEN BUG, EXcellent condition; $1,800. Phone 383-0491.

'58 HILLMAN MINX, EXcellent condition, $300. 385-3856 or 383-6338, ask for Neil.

CORTINA, '72, WAGON, FAMILY car, $1700, good condition. 477-5469.

150 CARS FOR SALE

THREE POINT MOTORS
DATSUN
Mercedes-Benz Sales and Service
OUT THEY GO SALE
BRAND NEW DATSUN TRUCKS AND STN. WAGONS
We Guarantee A

150 CARS FOR SALE

DOUGLA VOLKSWAGEN AUDI

Your Largest Volkswagen Audi Dealer On The Island!

Champagne II VW RABBITS
ALL MODELS AVAILABLE!

DEMOS!
78 Rabbit Deluxe. A.T. $6095
78 Rabbit Custom A.T. $5395
78 Rabbit Deluxe, A.T. $5795
78 Rabbit C'stm. 4 spd. $5195

PREMIUM USED
75 Skyhawk. Loaded $5495
75 Fox, A.T. $5395
75 Fiat 124 Cpe. $3995
75 Audi 100, A.T. $5995
74 Gremlin, 3 spd. $1495
73 Volvo 164. Loaded $4995
72 Pinto, H-B. 4spd. $1295
72 VW Bus. 4 spd. $3695
71 Fiat 128, 4 spd. $1095
71 Datsun cpe. $1995
69 VW Wgn. $1995

SEE US at the SIDNEY OUTDOOR SHOW in the PANORAMA LEISURE CENTRE
1885 FOREST PARK DR. (off East Saanich Rd.)
MAY 5, 6, 7

100% Financing on Approved Credit Scotia Plan!
To Choose From

Douglas Volkswagen Ltd.
3329 Douglas Street
388-5466
Dealer Licence 00341A

REG. MIDGLEY AMC Jeep FIAT

"SPECIAL UNITS"

'69 CHEV PICKUP with near new OLYMPIC camper. It's a beauty! $4895

'77 GMC VAN GYPSY like new V8, automatic, power steering, power brakes, AM-FM stereo. Sharp! $7295

'76 JEEP CJ7 Hardtop. 3 speed, hubs, radio. Hard to find model! $5795

'77 HONDA CIVIC Red with stripes, sunroof, radio. low mileage. $3995

REG. MIDGLEY AMC Jeep FIAT

736 Cloverdale 385-8756
D.L. 00247A

SUPER MOTORS LTD.
We have 34 cars for sale including a 1976 power wagon ½ ton Adventure plus several trucks and good automobiles. We are open to any reasonable offers on all cars and trucks. For information drop down to 2524 Douglas St. or phone 385-0031 after hours phone 382-4546. D-00094A.

70 OLDS DELTA ROYALE
Hard to find model in nice condition with only 68,000 miles. V8, automatic, power steering, and brakes, bucket seats and more! $2195. Please ask for ERROL RICHARDSON, 382-7121, or res., 595-7096. Empress Pontiac Buick GMC Ltd. DL01227A.

75 TOYOTA COROLLA S.W., 4 cylinder, automatic, radio. $3295. To test drive this fine automobile which has been completely checked by Esso Car Clinic's Diagnostic centre, call 386-2411 Ensign Chrysler Plymouth — Yates at Cook-DL 495A

'69 DART GT
Immaculate condition V-8 auto. P.S., bucket seats, excellent value at only $1599. YATES AUTO SALES LTD. 950 Yates St. 388-7722. D-01601A.

1974 VEGA, 4 CYLINDER AUTOmatic, many extras. Like new $1650. Duncan 748-4850.

150 CARS FOR SALE

S&H TOYOTA

'77 VENTURA 4 dr., V6 auto. P.S. $4995.
77 VOLARE 2 dr. auto. P.S. $4895
77 TOYOTA MARK II 4 dr. auto. P.S., air conditioning, 3600 mi. $6895
76 SUNBIRD 2 dr. auto., 19,000 mi. $3995
75 ASTRE Hatchback auto, radio. $2795.
74 VALIANT 4 dr. auto. 6 cyl. Radio $2995.
'73 DUSTER 2 dr. auto. P.S. air conditioning $2895
'72 CORTINA 2 dr. auto. $1495
'72 VOLKSWAGEN 2 dr., 4 spd. $2195
72 COROLLA 1600, 4 dr. 4 spd. $1695.
'71 COMET 4 dr. auto, very clean. $1995

TRUCKS
'77 CHEVROLET ½ ton, 6 cyl. standard $4595
'77 FORD ½ ton PU, V8 auto. $4895
'76 TOYOTA HILUX auto. $4395
'75 DODGE ½ ton PU, V8 auto. P.S. Only 19,000 mi. $4295
'73 MAZDA PU and canopy, 39,000 mi.
'73 TOYOTA HILUX, 4 spd. $1995

SAUNDERS AND HITCHMAN LTD.
2040 Cadboro Bay Road at Fort and Foul Bay
Dealer Licence D01751A
592-2471

S&H TOYOTA

Brian Holley MOTORS LTD.
SUBARU
VOLVO

VOLVO ADVISES PRICE INCREASE IMMINENT
Hurry While Stock Lasts

NEW 1978 242 DL $6,996 INCLUSIVE

VOLVO TRADES
75 VOLVO 244 auto $5795
74 VOLVO 144 GL auto $4895
73 VOLVO 142 GL auto $4195
73 VOLVO 145 Wagon 4 spd $4595
73 VOLVO 145 wagon auto $4595
72 VOLVO 144 auto $3995
72 VOLVO 144 4 spd. $2995
69 VOLVO 164 auto $2995

VICTORIA'S VOLVO CENTRE
Brian Holley MOTORS LTD.
3319 DOUGLAS
Between Woodwards and Woolco
DL 00903A 384-1161

'68 RIVIERA
Loaded. A super buy at only $2195. YATES AUTO SALES LTD. 950 Yates St. 388-7722. D-01610A.

'68 CHEVELLE MALIBU V-8 auto. Buckets, p.s., p.b., radio, tape deck $1895. GARDEN CITY AUTO SALES LTD., 2978 Douglas 382-9111, D-00319A.

'76 MONZA TOWNE COUPE, 8 cylinder, auto., power steering, power brakes, de luxe interior and others. Evenings, 642-3020.

1977 DATSUN 710 STATION wagon, many options, regular service and maintenance. Asking $4250 offers considered. 386-6362.

'73 CUTLASS SUPREME, 2-DOOR hardtop, 350 automatic, just tested, classic white with red top and interior, $2800 or best offer. 477-9274.

'70 MAZDA, 1200 COUPE, 4 speed. Good running order. Tested. Offers over $600. 595-2478 after 6 p.m.

CT5 JEEP, 1976, 6 CYLINDER, 253, 4 wheel drive, hi-low range, soft top, best offer, 382-2409, after 4:30.

'74 DATSUN 710, 38,000 MILES, 4 speed, 4 door, excellent condition. 595-3960 or 477-5559.

'65 CHEV, 4-DOOR, 6 CYLINder, $250, good transportation. 384-0234.

"C" CLASS GAS DRAGSTER, complete with trailer and parachute, $2200. 478-8361; 658-8921.

'62 PONTIAC, GOOD RUNNING order, good condition. Reasonable price. 386-8233.

1956 CHEV., 4-DOOR, EXcellent running order, offers, 656-3379.

1973 GRAND TORINO BROUGHam, immaculate; offers to $2450. 656-6505.

1973 PONTIAC CATALINA, AIR conditioning, power brakes, power steering, low mileage. 595-1175.

1977 HONDA HATCHBACK, LOADed, replacement value — $5800, selling for $4475. 385-5347.

150 CARS FOR SALE

De Pape

INDOORS AT 779 PANDORA

'78 TRANS AM Auto P.S. P.B. Power windows 8-track GORGEOUS!!
'73 CORVETTE 454 in. 4-speed, Mags.
'78 JIMMY 4X4 V8 auto., P.S., P.B., P.W., door locks, optional wheels and tires, loaded and beautiful with 5000 mi.
'73 JAGUAR 4 dr., air conditioning, fully powered, leather interior. Local one owner with only 40,000 mi.
74 JENSEN Interceptor III J-Series Coupe, air conditioning, multi-plex 8-track stereo system, power windows, leather interior, one owner, beautiful condition.
73 Mercedes 450SL Hardtop and convertible top, auto, fully powered, air, stereo.
77 CADILLAC 4-DR. Sedan de Ville. All luxury options including: air, stereo. 12,000 miles. Immaculate.
76 SEVILLE Cadillac, 4-dr., all luxury options including: Moon roof, leather, air, and stereo. Gorgeous colour combination. Drive it today!
76 CADILLAC 4-Dr. SEDAN de Ville, fully powered. All luxury options. Local automobile with only 20,000 miles.
75 CADILLAC COUPE DE VILLE, all power options, air, stereo, traded to us by local owner with only 30,000 miles.
'74 CORVETTE 350 Auto., P.S., P.B. Power windows, air, leather, stereo, raised white's mags. Gorgeous car. Black is beautiful.
67 Rolls Royce
72 Pinto
72 Ford Convert
76 TR-6, O'drive
'72 Toyota 1600
'68 Datsun Wagon
'66 Olds Toronado

OPEN 8:30 to 5:30
CLOSED SAT-SUN

DePape Motors Ltd.
779 Pandora D-00264A
384-8035

Millstream CHEVROLET

72 CHEVELLE Malibu 2-door hardtop, V8 automatic, power steering, power brakes, radio. Finished in silver with dark green vinyl trim. Exceptionally clean. $2850

68 BUICK SKYLARK 2-door hardtop, V8 automatic, power steering, power brakes, radio. Finished in red with black bucket seat interior $1550.

76 HONDA HATCHBACK 4 speed with radio. Finished in maroon with black interior $3209

77 T-BIRD, V8 automatic, power steering, power brakes, radio. Finished in metallic green with dark green vinyl top and bucket seat interior. A lovely car. $6350

OPEN
MON. - FRI.
8:30 a.m. - 9 p.m.
SATURDAYS
9 a.m. - 6 p.m.

Millstream Chevrolet Ltd.
1730 Island Highway
474-1211
Dealer Lic. D01384A

PAINTER MOTORS LTD.
1513 Quadra
AT PANDORA

76 MONTEGO MX 9 pass Wgn. Air
74 DATSUN 610 2-dr. HT.
74 BLAZER 4x4 auto.
73 DATSUN 610 2-dr.
73 CHALLENGER mags, tires
73 MAZDA 808, new motor
72 SKYLARK, V-8 auto., P.S., P.B.
72 PINTO Squire Wagon, auto
71 DEMON 340 auto.
71 DUSTER 340 Auto buckets
71 JAVELIN SST V-8 auto
71 VEGA hatchback auto rebuilt
70 DUSTER 318 auto.
70 CHEVELLE 2-DR. HT.
70 CHARGER, auto, P.S., P.B.
69 FIREBIRD 350 4-speed mags
68 RIVIERA loaded
67 CUTLASS 2-dr. HT.
67 COUGAR V-8, 4-speed
66 VALIANT signet auto
66 POLARA convertible auto

"SPECIALS"

73 MAZDA RX3 $995
69 DATSUN 510 4-speed $495
74 IMPALA 2-dr. HT $2,995
72 VENTURA 4-dr. auto $1695

100% BANK FINANCING O.A.C.
D00346A 385-0122
AFTER HOURS: 478-0790

IMPORT WAGON
73 MAZDA RX3, 4 Dr., 4 spd., reasonably priced, $1650. GARDEN CITY AUTO SALES LTD. 2978 Douglas, 382-9111. DL 00319A.

CLASSIC 63 BUICK WILDCAT, V-8, power steering, tilt wheel, power windows, buckets, console, etc. $1200. 592-4483 after 5, weekdays.

74 VEGA HATCHBACK Radio, automatic, radial tires. Clearance price $1,250. GARDEN CITY AUTO SALES LTD. 2978 Douglas, 382-9111, DL 00319A.

'65 MINI COOPER, SAFETY equipped, new motor, new brakes. offers. 388-6866.

'71 VEGA, REBUILT MOTOR, new transmission, asking $1295, 78-6957.

2 METEORS, 1969 AND 1966, Rideau models, 2 door and 4 door, 2843 Blackwood.

'67 MUSTANG, 302, HURST shifter with mags. 388-7902, or 444 Michigan.

1970 CORTINA GT, RADIALS, mags, $600 or best offer. 598-7791 after 5 p.m.

150 CARS FOR SALE

Cornell CHEV/OLDS Cadillac CHEVROLET TRUCKS Sales/Service 386-5777

EVERYONE'S TRADING For CHEVYS

HERE ARE A FEW OF OUR RECENT TRADES

'72 CADILLAC Sedan de Ville 4-dr. with only 41,000 miles. Loaded. Excellent condition.

'77 Cutlass Supreme Brougham 4-dr., completely loaded, vinyl roof, low mileage. Excellent condition.

'77 CORDOBA V-8 auo. P.S., P.B., radio, vinyl top, silver in colour, low mileage.

'72 GRAN PRIX 2-dr. HT., V-8 auto., P.S., P.B., radio, bucket seats, console, only 52,000 miles, excellent condition.

'75 Int. J10 Jeep 4-wheel drive, 4-speed, V-8, P.S., P.B., radio, with canopy, excellent condition.

'69 CAMPER 9½ ft. Caveman model with Stove, oven, fridge. separate room for Porta-Potti, sleeps four. Excellent condition.

'77 Vista Cruiser V-8 auto., P.S., P.B, with only 22,000 miles

'75 CADILLAC SEDAN DE VILLE, loaded with only 32,000 miles. Brown in colour.

OVER 150 UNITS To Choose From

GMAC and BANK FINANCING AVAILABLE

CORNELL CHEV-OLDS LTD.
3050 Douglas—385-5777
Dealer Licence D-00681A

PLIMLEY
BRITISH LEYLAND
1010 Yates 382-9121

75 Chevy Nova 2 Dr. WAS $3,795 NOW $3,595
75 Dodge Dart 4 Dr. WAS $3,395 NOW $3.195
74 Toyota Corona WAS $2,195 NOW $1,995
74 Vega H.B. AT. WAS $1,895 NOW $1,695
73 Pinto SW WAS $2,495 NOW $2,195
73 Dodge Polara 2 Dr. WAS $1,895 NOW $1,695
74 Marina AT WAS $2,395 NOW $2,295
72 Renault AT WAS $1,395 NOW $1,195
72 Mazda PU WAS $2,195 NOW $1,895
71 Valiant Duster 6 Cyl. Was $2,095 NOW $1,895
71 Chev Caprice WAS $1,895 NOW $1,595
70 Monte Carlo WAS $1,695 NOW $1,495
70 Pontiac Parisienne WAS $1,995 NOW $1,795
68 Dodge SW WAS $995 NOW $895

MANY MORE TO CHOOSE FROM From $295 Up

Shop Yates Street

FOR TOP VALUES
Open 9 a.m.-8 p.m.
Dealer Licence 572A

1976 GRANADA GHIA CUSTOM two-door, automatic, 15,000 original miles, radial tires, power steering, power brakes, radio, sheepdeck, white with red leather interior Show room condition. Must sell "real" ladies car. Offers on $5,600. 383-1927.

1975 VOLVO 164E, WHITE, 20,000 miles, leather upholstery, sunroof, Michelin tires, air conditioning, AM-FM cassette player, automatic transmission, power steering and brakes, 6 cylinder, quartz lights, $6795. Days call Sasha, 388-4516; nights, 385-8092.

72 FIAT 128
4 speed, clean and good running! Only $1695. Phone KARL KUESTER, at 382-7121, or Res., 477-5798. Empress Pontiac Buick GMC Ltd. DL01227A.

1975 BUICK APOLLO 4-DOOR, one owner, 29,000 miles, economical 260 engine, vinyl roof, etc., totally immaculate; $3585. John Ladd, 384-1721, 592-3121, Sports and Classic Cars. D00244A.

'74 MERCURY WAGON 29,000 MILES
Full sized 9 passenger, air conditioning, transmission checked motor tuned, everything as new condition, 656-4858.

1973 MAZDA RX3 STATION wagon, excellent condition, tested, $2200 or best offer. 652-5834.

'74 CAPRI, 2000 CC, GOOD CONdition, 28,000 miles, tape deck, $3250 or best offer. 384-3774.

'71 TOYOTA CORONA MARK II 1900, two-door, automatic, good condition, $900. 478-5029.

1969 VAUXHALL VICTOR, RUNning tested till March 79, $125. 652-3409.

MUST SELL, 1966 FORD STATIONwagon. $250. or best offer. 595-7729.

SELLING 66 RAMBLER AUTOmatic. 385-4398.

57 PONTIAC, BODY WORK. $150. 479-7748.

'67 AMBASSADOR 39,000 ORIGInal miles, $500. 478-4830.

'72 GRAN TORINO, $2,000 OR best offer. 383-5901.

'62 VW, GOOD RUNNING CONDItion, $400. Phone 474-1080.

150 CARS FOR SALE

ENSIGN CHRYSLER PLYMOUTH

We Thought You Should Know...

WE HAVE A FANTASTIC SELECTION OF CARS AND TRUCKS CHECKED BY CAR CLINIC DIAGNOSTIC CENTRE

GOV'T TESTED PLUS 2-YEAR WRITTEN WARRANTY

ON SALE NOW!!!
NO DOWN PAYMENT. 100% BANK FINANCING INCLUDING AUTO INSURANCE O.A.C.

78 Chevrolet Monte Carlo
76 Chrysler New Yorker
75 Toyota Corolla
74 Mazda 808 S.W.
72 Plymouth Satellite S.W.
72 Dodge Colt
76 Dart S.E.
77 Volare Premier S.W.
75 Cougar XR7
73 Ford LTD SW
77 Plymouth Arrow HB
74 Buick Century Luxus
78 Camaro Z 28 4-speed
77 Camaro Z 28
77 Camaro Rally Sport
75 Valiant Duster
77 Firebird Formula 400
74 Dodge Swinger
75 Volvo 164, loaded
77 Pontiac Gran Prix
75 Dodge Ramcharger
75 Chrysler Imperial
77 Aspen S.W.
77 Volare Custom
73 Buick Centurion
77 Mercury Cougar XR7
76 Valiant Brougham
75 Dodge Colt S.W.
76 Cougar XR7
75 Plymouth Gran Fury
77 Aspen Custom
75 AMC Pacer
75 Toyota S.W.
76 Fury Sport
75 Fiat 124
77 Chrysler Cordoba
74 Charger SE
74 Olds Delta 88
77 Dodge Monaco

Plus Many More

Also: Huge Selection of Trucks and Vans All Diagnostic Checked

ON SALE NOW!!!
Test Drive Them Today

ENSIGN
Chrysler-Plymouth Ltd.
DOWNTOWN YATES AT COOK
Dealer licence number D495A
386-2411
Open Weekdays Till 9:00

1973 CHEVY VEGA FASTBACK, one owner, lady driven, automatic, radio, brand new radial tires. 57,000 miles. Mint condition, $1495. Can be seen at 2515 Ludgate and Bay St. Phone 479-4966.

72 COUGAR XR7, V-8 AUTO., P.S., P.B., radio, 8-track tape. $2695 GARDEN CITY AUTO SALES LTD. 2978 Douglas, 382-9111, D-00319.

'65 FORD 500 XL, 2 DOOR HARDtop, big daddy tires, offers to $500; '58 Zephyr, automatic, good transportation, $200, 478-3532 Evenings.

1970 PLYMOUTH FURY Automatic, power steering, power brakes, excellent condition, $1375. 478-9372 after 6 p.m.

1967 COUGAR 289, EXCELLENT condition, new radials, shocks, battery. $1,450. 598-6090.

1969 CHEVY NOVA, EXCELLENT condition, automatic $1280 phone 477-7964.

'73 NOVA HATCHBACK, V-8 power steering, many options, phone 658-8664.

1975 LTD FORD WAGON, IMMACulate condition, highest offer this week. 595-3793 evenings.

1971 MAZDA 2-DR., 4-SP, NEW clutch, many extras, $1100 obo. Ph. 721-5096 after 6 p.m.

1973 BUICK CENTURIAN, 350 V-8, 39,000 miles. 652-2421 after 6.

68 CUTLASS, 55,000 MILES, GOOD shape in and out, $1395. 598-1988.

150 CARS FOR SALE

METRO TOYOTA

For You and Your Protection!

OVER 150 USED CARS ESSO CAR CLINIC INSPECTED

100% Bank Financing Available

12-month, 12,000-mile I-W warranty on most used cars!

ALL Reasonable Offers ACCEPTED!

OPEN 9-9
386-3516

Metro Toyota Ltd.
625 Finlayson
Dealer Lic. 00431A

METRO TOYOTA

B. MADSEN MOTORS
478-5011

76 MAVERICK 6 auto, radio $3695
75 HONDA CIVIC 4 spd. radio $2895
74 MERCURY BOBCAT 3 dr. $2495
74 MUSTANG II V6 4 spd. $3595
74 Cricket auto. $2495
73 VALIANT 2 dr. 6 cyl. $2195
73 DATSUN 510 4 dr. $1995
71 OLDS TORONADO, loaded $3695
70 PONTIAC 4 dr. $1395
70 CORTINA 2 dr. $ 995
69 OLDS 442, bucket seats $2195
69 OLDS CUTLASS, 4 dr. $1695
67 TOYOTA CROWN, auto. $ 695
64 CHEVY NOVA auto., 4 dr. $ 595
63 VALIANT 2 dr. $ 595
76 FORD F250 4x4 $6795
76 FORD F150 Van $5995
76 FORD COURIER 5 spd. $3895
75 GMC 1 ton Van $4695
75 CHEV ½ ton auto. $3895
75 FORD F150 auto. $3995
E4 COURIER P.U. $2595
73 FORD ¾ ton van $2795
72 RANCHERO auto. $2495
72 INTERNATIONAL auto. $2195
74 CRICKET auto. $2495
7' canopy for Courier p.u. $250

2691 SOOKE RD.
DL00569A

73 COUGAR XR7
In beautiful shape, 2-dr. AT, P.S., P.B. This car has a vinyl roof, radio and is a top of the line model. Only 38,000 mi. For information call:
DOUG FOSTER
McCallum Motors, Yates and Cook, 382-6122. DL00850A.

74 MONTE CARLO
Rare Landau model, 2-dr. auto., P.S., P.B. Radio. In very nice condition. For personalized service call:
BRUCE WALKER
McCallum Motors, 382-6122 or Res. 595-3162. DL00850A.

72 DODGE COLT, 4 DOOR sedan, 4 cylinder, 4 speed $1695. This unit has been checked by Esso Car Clinic's Diagnostic centre and may be test driven by appointment at Ensign Chrysler Plymouth — Yates at Cook- Phone 386-2411. DL 495A

1977 HONDA
Honda Civic H.B. $Open
1970 Ford ¾ ton $Open
1959 Caddy Hearst $Open
1973 Customized Dodge Colt $Open
Buyright Homes, 474-2154 or 642-4416. DL01927.

77 VOLARE S.W., SLANT 6, AUtomatic, radio, $4595. The report from this unit's check-up by the Esso Car Clinic Diagnostic centre is available. Test drive today by calling 386-2411, Ensign Chrysler Plymouth — Yates at Cook-DL 495A

'69 PONTIAC, 2 PLUS 2 AUTOmatic, power steering, power brakes, radio with front and back speaker, vinyl roof, new muffler and carburetor, tested until December, best offers on $1,200, 382-8956.

73 CHARGER SE, 400 MAGNUM, 456 rear end, special paint, mags, tires, tape deck, excellent condition. GARDEN CITY AUTO SALES LTD., 2978 Douglas, 382-9111, D-00319A.

'75 CORDOBA, POWER STEERing, power brakes, cruise control, air, 32,000 miles, steel grey, red vinyl roof. Asking $5,200 or nearest offer. After 5 p.m. 595-2558.

'76 CHARGER (CORDOBA), LOW mileage, V8 automatic, power steering, power brakes, air, cruise control and much more; $5900 or best offer. 478-3109.

'64 IMPALA, 327, HEADERS, cam, Holley, Edelbrock, mags, just spent $500 on motor, $800 or best offer. 479-2841.

'68 CORTINA, STANDARD, $825. Well-maintained, recently serviced, new battery and starter. 388-4311 or 592-2277, after 5.

'72 RENAULT, IMMACULATE condition, new brakes, wiring, transmission, tires. Good body. $2500 or offers. 384-2803.

1967 NOVA SUPER SPORT, ABSOlutely mint condition, completely stock, must sell, only $1895. 477-8430.

'71 CHRYSLER 4-DOOR HARDtop, power steering, power brakes, 3950 or best offer, 478-3541, ask for Mike.

1976 MUSTANG II, EXCELLENT condition, low mileage, $3500. 478-6333.

'63 IMPALA NOT RUNNING, $75; '65 Parisenne, 382 automatic, $250. 478-0168.

1973 BUICK CENTURIAN, 350 V-8, 39,000 miles. 652-2421 after 6.

68 CUTLASS, 55,000 MILES, GOOD shape in and out, $1395. 598-1988.

150 CARS FOR SALE

1970 CHALLENGER, 2-DOOR hardtop, V8 automatic, power steering, power brakes, chrome wheels, bucket seats. $1850. 383-5784.

'66 OLDS CUTLASS SUPREME 2 door hardtop, factory air conditioning, posi track, immaculate shape, plus more, $600 or best offer, No. 2-127 Menzies.

1973 VW 412 STATIONWAGON, 20,000 miles on factory rebuilt motor. 383-2333, 743-5103.

'74 FIAT 128, GOOD CONDITION. Asking $1,900. 652-5885.

OFFERS: 69 EPIC ENVOY must go, needs work. 382-0230.

67 OLDS BELMONT FOR SALE, $500 or best offer. 385-2789.

TRANS AM 75 GOOD CONDItion, $5250. 479-0190.

68 VALIANT, NEEDS SOME body work, offers, Wayne 477-4170.

151 SPORT, IMPORT CARS

77 VOLVO 245 DL
This station wagon has 4-spd. with overdrive, fuel injection, roof rack, AM/FM STEREO. The replacement cost is over $9000.
ONLY 4,000 KM
For personalized service please call:
DOUG FOSTER
McCallum Motors, Yates and Cook, 382-6122. DL00850A.

Rolls Royce
'63 SILVER CLOUD 3, absolutely gorgeous, purchased from local owner, serviced locally. A must for the Automobile Connoisseur. We will take trades. YATES AUTO SALES LTD., 950 Yates St., 388-7722 D-01610A.

COLLECTORS
'51 MG - TD Model
Completely restored and in beautiful condition. FUN TO DRIVE. Appreciates every year. Must be seen. Asking $7,000.
DePAPE MOTORS LTD.
779 Pandora D-00264A
384-8035

74 AUDI 100 LS
Hard to find 4-dr. auto trans. Radio, bucket seats. For personalized service call:
BRUCE WALKER
McCallum Motors, 382-6122 or Res. 595-3162. DL00850A.

'73 KHARMANN GHIA CONVERTible, light blue, new top, 59,000 miles. Excellent condition. $3500 or best offer. Nick, 388-6621 or 382-2703.

1973 TRIUMPH SPITFIRE, black with 1975 1500CC engine. New transmission, brakes and clutch. Lady owner. $2,600. 383-7626.

BMW 5301
1976 4 speed, sunroof, AM-FM stereo, well maintained, Gov't tested. 595-8522, if no answer 385-7831.

76 PORSCHE 911-S, ONE OWNER, only 13,000 miles, very clean throughout, $18,900. GARDEN CITY AUTO SALES LTD., 2978 Douglas, 382-9111, D-00384A.

JAGUAR V-12
1973 E-Type, 4-speed, air, black leather, silver-grey lacquer, 34,000 miles, $11,500. obo., 479-1423.

76 CORVETTE, LOADED, INCLUDING air, T-Top, $9200. GARDEN CITY AUTO SALES LTD., 2978 Douglas, 382-9111. D-00319A.

1969 MG MIDGET, ONLY 47,000 miles, excellent mechanical condition, newly rebuilt engine, $1800. 383-7346.

'69 TR6, REBUILT TRANSMISsion, body metallic blue, asking $2100, will trade on good vehicle. 385-1150, after 5.

1969 DATSUN 1000 DELUXE, EXcellent condition, carb overhaul and tuneup, two new snow tires and rims included. 658-5925.

1963 AUSTIN CAMBRIDGE, AUtomatic, tested, good tires, excellent condition, runs good, $495. 382-8670.

'65 VETTE COUPE, AIR, TELEscopic, leather, power windows, tint, mags, radials, mint, no triflers. 384-6606.

1973 MGB, DARK ORANGEyellow, mint condition, engine redone and new clutch, asking $3200. Call 477-0986.

1971 MGB GT, SUN ROOF, LOW mileage, just tested, just tuned up, $2500. 479-7004 or 383-7215.

DUNE BUGGY, ROLL BAR, chrome wheels, large boots, $1250. 1283 Rockcrest Ave. 385-0477.

1961 JAGUAR MARK II 3.8
Radial tires, needs trans work, $1500. Open to offers. 658-8478.

1974 CAPRI, V6, 4 SPEED, CRAIG cassette, very good condition, $3195. 388-5439.

1969 TR6, EXCELLENT CONDItion, must sell. Phone 652-2341. 5-8 p.m.

OWNER LEAVING COUNTRY, 1974 Triumph Spitfire, immaculate condition, must be seen. 382-4174.

FIAT SPYDER 124, SPORTS CONvertible, 1974, excellent condition. 383-0912, 656-2796.

1975 TR6 OVERDRIVE AM-FM, cassette, everything new, offers. 385-8305.

'64 MGB, GOOD CONDITION. 595-1134

1975 BLACK 911S PORSCHE Targa; offers. 477-1520, 477-7819.

1976 FIAT, 16,000 MILES, NAVYtan. Second car. $2,750. 384-6395.

1975 VOLVO 164E, $6795. SEE AD under classification 150.

75 ALPHA ROMEO CONVERTible, offers. 382-9894 after 5.

151 TRUCKS, BUSES AND VANS

77 SCOUT!
This low mileage, 4 wheel drive SCOUT by INTERNATIONAL is in excellent condition. Only $6495. Please ask for ERROL RICHARDSON, 382-7121 OR RES., 595-7096. Empress Pontiac Buick GMC Ltd. DL01227A.

1975 FORD H.D. ¾-TON, 300C.I 6-cyl, 4-speed, 45,000 miles. Gabrielle shocks, Bosch headlights. Excellent for camper or canopy. Excellent condition. Call 382-1534 after 5 p.m.

1974 DODGE KARYVAN, V8, AUtomatic, 31,000 miles. Power steering and brakes. Excellent condition. Ideal for camper conversion. $5500. Evenings 388-9263.

1971 DODGE VAN, RAISED roof, fully camperized, furnace, remote control T.V. antenna, electric water pump, exhaust roof fan, 6 ply belted tires, low mileage, sleeps 5, 479-1080.

1969 FORD ECONO 300, ¾ TON van, new engine and transmission, 302, automatic. Asking $1500. O.B.O. Phone 748-0277.

1976 FORD F150, 360 AUTOMATic, power steering, power brakes. Factory canopy, 383-5047, 10 a.m. - 2 p.m.

77 VANDURA VAN 6 CYLINDER, 3 speed, customized interior, low mileage, $4500. or closest offer, 478-6401 or 478-5244.

1972 ¾ FORD 250 PICKUP, NEW paint, air conditioning, 360 V8 automatic, 110-115 volt PTO, offers to $2150 656-6805.

45 ADULT PASSENGER BUS, 1971 International Harvester, first class condition, just tested, $5,000. 478-8793.

'75 SCOUT 4-WHEEL DRIVE. New paint, oversized tires. Must sell. Offers to $5500. Phone after 5. 642-4495.

1964 ECONO VAN, FULLY CAMperized, includes furnace, sink, stove, table, bed, etc. $995. Call 656-4245.

1977 GMC TRUCK AND CAMPER. Excellent condition. $8,500 or best offer. Between 8-4, 386-1411; evenings, 383-9655.

1974 VOLKSWAGEN WINDOW van. Excellent condition. $3,800. Phone 477-8689.

$495 — '54 CHEV CUSTOM CAB. New custom box. 3134 Washington Ave., 385-8656.

'71 DATSUN PICKUP, GOOD running condition, with heavy-duty bumper. Phone 385-5274.

'69 INTERNATIONAL GRAVEL truck, with H plate, new motor and trans, $5950. 652-1788.

'70 FORD RANGER, ¾ TON Camper Special, 47,000 miles, excellent condition, $2995. 383-5988.

1969 GMC 24 PASSENGER school bus, re-built motor, view at Fennells, 652-2402.

1968 DATSUN PICKUP, 38,000 miles, good shape. Inspected. 478-5110.

154 TRUCKS, BUSES AND VANS

TRUCKS? We've Got 'Em AT

VICTORIA DODGE CHRYSLER ON YATES

PICKUPS from $4343
4X4'S from $6875
VANS from $5411

EASY ON THE SPOT BANK FINANCING AVAILABLE

VICTORIA DODGE-CHRYSLER
Hours: Mon.-Fri. 9-9
Sat. 9-6
DL. No. D00867A
384-8174

1968 1 TON GMC FIBERGLASS body Van, 327 motor, and running gear, in very good condition, fold bunk, sink, cuppoard, could be made into comfortable motor home, all offers considered, also 2500 watt Onan electric generating plant, call after 1 p.m. to view, 592-1181.

'76 G.M.C. VENTURA VAN 350 V8, 3-speed trans., $400 stereo sel. C.B. radio, camperized, sunroof. Patriotic paint job. $5,650. GARDEN CITY AUTO SALES LTD. 2978 Douglas, 382-9111, DL 00319A.

1975 LN 600
20' box and power gate, engine 330-H.D. V-8, 2-speed axle, power steering, and more. Avis Truck Rentals, 1420 Quadra St., at Pandora.

'76 CHEV VAN
350 V-8, PS, PB, factory combination radio-8 track, snack tray, 46,000 miles, very good condition, 478-5276 or 595-5990.

'77 DODGE VAN CUSTOM speed with overdrive, 20 m.p.g., performance equipped, chrome wheels, radials, insulated, panelled and carpeted. 112-743-5031.

'70 TOYOTA HILUX, 4-SPEED CANOPY. Rebuilt motor, $1350. GARDEN CITY AUTO SALES LTD. 2978 Douglas, 382-9111 D-00319A.

1976 DODGE TRADESMAN 100 van, V-8 automatic, power brakes and steering, 16,000 miles; $4700 or best offer. Phone Dan Ray, 9-5 weekdays, 595-5151, weekends or evenings 479-3376.

74 DATSUN 1600 PICKUP, 4 speed transmission, radio, extra wheels, custom made canopy, Westcoast mirrors. Open to offers. 478-3729.

'75 FORD ¾ F250 4X4, 20,000 miles, 4 speed, power steering, power brakes, winch, camperette, new wheels, excellent condition, $6300, call 477-2532.

1973 FORD 6-TON 390 V-8, 4-speed, split rims, dual gas tanks, excellent condition. 386-7840 before 4 p.m.

1977 GMC PICK-UP WITH CANopy, 12,000 miles, 350, good condition. Asking $7,700 or best offer. 656-6164.

1966 FORD HALF-TON PICKUP, good shape, 71,000 miles, V-8, $1500 or offers. Phone 479-2684, ask for Mike.

'72 FORD SUPER VAN, V-8 AUtomatic, power steering, power brakes, finished interior, $2600 or best offer. 479-6194 or 595-2164.

'72 MAZDA WITH CANOPY. Valves, brakes and clutch renewed, running well, $1750. 474-1057.

INT'L MAIL VAN
Mechanically A-1, nice shape. $800. 383-3804.

71 DATSUN PICKUP, 4 SPEED, 4 snow tires, side mirrors, $750. 383-2687, 479-7277.

1975 ¾ TON FORD 250, 390 V8 automatic, heavy extras, offers to $3850. 656-6806.

1974 RED DATSUN SPORT truck, excellent condition. 47,000 miles, standard. $2,800. 388-7240.

1972 DATSUN PICKUP, NEW paint, excellent tires, 48,000 miles, $1500 or best offer. 478-5404.

1974 FORD XLT F-350 PICKUP Super Camper Special, $5200. 478-2393.

'74 2-TON DODGE, V8, 14' FURorder. Phone 477-4267 evenings.
iture van, $3,800. Good running

1976 1-TON DODGE FLATDECK. 13,000 miles A-1 condition. $5,500. 479-1160.

RARE '67 ECONOLINE PICKUP, automatic, offers on $1850. 383-1927.

63 MERC ECONOLINE, RUNNING good, tested Feb. 15th, OK. $700. 385-6237.

1968 DODGE ¾-TON V-8 AUTO, heavy duty, one owner, $1400; must sell by Saturday. 479-2042.

1975 INTERNATIONAL DUMP, model 2070, 12 yard aluminum box, with work. 478-8361, 658-8921.

'66 MERC, CUSTOM CAB, GOOD condition, canopy, just tested, 598-7024.

¾ TON MERCURY, REBUILT, 7 tires, new paint, 3' canopy, tape deck, $1,500. 384-9993.

'72 CHEVROLET 4X4, 4 SPEED, ¾ ton, 350, auxiliary tanks, excellent condition, $4200. 477-6544.

WORK TRUCK, 1965 1-TON Dodge flatdeck with duals. $625 or offers. After 5, 595-8803.

1972 TRADESMAN 200, DODGE Van; 1963 Van Ford, both good condition. 478-3995

'76 FORD 1-TON, 14' FACTORY walk-in van, many extras. 384-7525, days or 658-5918, evenings.

'75 DATSUN TRUCK, 25,000 miles, canopy, excellent condition, $3,400. 656-5404.

73 RANGER XLT 360, P.S., P.B., plus extras, 68,000 miles. $3400 or offers. 478-7444.

'75 ¾-TON DODGE VAN, 225 CID, heavy duty trans and suspension. P.B.; $3995, 384-4824.

1968 VW WESTPHALIA, MOTOR needs work; $1200 or best offer. 595-3215 evenings.

1970 V.W. WESTFALIA, GOOD condition, $1950. 478-5754.

'71 CUSTOM VAN, TO VIEW 1707 Island Highway.

1957 DODGE 40-YARD SAWDUST truck, good condition. 652-3898.

'75 FORD ¾-TON 4X4, GOOD condition, must sell. 652-1031.

'75 FORD ¾ TON, TRADE IN price $4973. 746-4663.

1972 CHEV ½-TON, V-8, CAM, headers, good shape. 479-2054.

'66 CHEVY VAN STEPSIDE 6-cylinder standard, $750. 479-4756.

SCHOOL BUS 66 PASSENGER, GMC big one, $1500. 112-246-4191.

'67 VOLKSWAGEN VAN, NEEDS work, $600. 383-8795.

DODGE 76 VAN, GREAT SHAPE, best offer. Evenings, 383-3527.

1-TON '62 GMC FLATBED, great shape, $750

162 AUTO REPAIRS, SERVICE and TOWING

DARYL'S MOBILE AUTO REPAIRS AND SERVICE
At your home or business, 24-hour emergency service. Phone 388-4436. Special rates for Old Age Pensioners

AUTO REPAIRS. REASONABLE rates, experienced mechanic, fully equipped. 383-3428 after 5.

SCRAP CARS HAULED Associated 478-9571

166 CARS AND TRUCKS WANTED

WE PAY
the Highest Prices for Your Clean Used Car
TRY US—YOU'LL BE SURPRISED!
Empress Pontiac Buick GMC LTD.
382-7121 DL01227A

WANTED TO BUY
TOP QUALITY CARS
DePape Motors Ltd.
779 PANDORA 384-8035

TOP DOLLAR
FOR
TOP CLEAN CARS
Contact:
BRUCE LOCKHART
CORNELL-CHEV-OLDS
3050 Douglas 385-5777

TROUBLE SELLING YOUR CAR OR TRUCK? CALL or COME INTO GARDEN CITY AUTO SALES
2978 Douglas 382-9111

CASH FOR LATE MODEL CARS. We also consign.
ESQUIMALT AUTOMART LTD.
480 Esquimalt 382-7195

BLAZER OR JIMMY, '73-'76, complete options, low mileage and immaculate. No dealers. 479-4138, Barrie.

CASH FOR LATE MODEL CARS. We also consign.
ESQUIMALT AUTOMART LTD.
480 Esquimalt 382-7195

STUDENT WOULD LIKE TO BUY car in good running condition, for $200. 595-6687.

WANTED 1970 TO 1977 MERcedes, Diesel, Automatic 479-3471 evenings.

WANTED — OLDER VOLKSwagen bus. Phone 383-8875.

168 CAMPERS, TRAILERS and MOTOR HOMES

PEDEN
RECREATIONAL VEHICLE LTD.
VANGUARD
MOTORHOMES — CAMPERS
TRAILERS — 5TH WHEEL
VAN — CONVERSIONS
SEE THE FULL LINE OF
Superior Vanguard Products
5—LUXURIOUS MOTORHOMES
17—CAMPERS To Choose From
--CLEAN TRADES--
Victoria's Largest Parts and Accessories Store
SEE OUR COMPLETE STOCK of all components used to build, renovate or equip your camper, trailer or motorhome All at reasonable prices.
REPAIRS — RENTALS
Van Tops Installed
PEDEN R.V. LTD.
386-3464
2855 QUESNEL ST. D-01950A
Behind Empress Pontiac Buick

Fennell's
TRAILER SUPPLIES LTD.
PROPANE — REPAIRS AND APPLIANCE SERVICE
Custom Building and Van Conversions
Large Parts and Accessories Store
652-3941
Mon.-Sat. 9 to 5
Sun. 12 to 4
6459 Patricia Bay Hwy.

BOB'S
MOBILE HOMES LTD.
25 Crease 386-3623
DL 00414A

28' NOMAD
New 1977 model, fully self-contained, double windows, double insulation t & b.
SPECIAL $7950
Full Stock of Parts and accessories
PROPANE
RENT, ENJOY AND SAVE
MOTORHOMES FOR RENT
Self-contained units available in large and small sizes. Competitive rates. Book early for the best times in summer.
245-3311
OFF SEASON RATES
RENTALS
386-3464
PEDEN R.V. LTD.

75 E-250 FORD CHATEAU ¾-TON deluxe van conversion, p.s., p.b., cruise, am-fm, 8-track, super top, fridge, stove, heater, toilet, etc.; a must to see. 477-9270.

'76 FORD F - 250 4X4, 2 TANKS, power brakes - 360 C.I., 4 Spd., with 8½' Vanguard Camper — fridge, stove and oven, sink and furnace. 479-2765, 592-0121.

1977 FORD 150 PICKUP TRUCK and Edson overhead camper, A-1 condition, 351 motor, transmission cooler, stove, fridge, etc. Ready to go! $8000. 385-0701.

RENT NOW. 19' MINI Motorhome. Sleeps 6. Special off season rates. 477-8926

FOR SALE: 30' 1977 TERRY 5TH wheel travel trailer, just like new, never been pulled on the road. 474-2064.

BAYCREST HARD TOP TRAILer, sleeps six, excellent condition, $685. 1971 Plymouth Fury III, good condition. $800. 384-9541.

LIONEL HARDTOP TENT TRAILer for rent, sleeps six, stove, and icebox. $75 per week. 478-8791.

168 CAMPERS, TRAILERS and MOTOR HOMES

DOMINION MOTORS
HOME OF
—LAYTON—HOLIDAIRE trailers
—GALAXIE Campers and Canopies
—K-II Campers
—CHINOOK Motor Homes
Good Used RV's
74 SECURITY 11' toilet $4198
70 CITATIONETTE 17', toilet $2595
67 TRAVELAIRE 16' $1898
67 AIRSTREAM 31' $7995
PARTS, ACCESSORIES
REPAIRS
HOURS OPEN
MON. to SAT., 8 A.M. to 5 P.M.
Dealer Licence Number D-00448A
1703 BLANSHARD ST.
(Across from Hudson's Bay parking lot), Victoria, B.C., 385-5012.

IMPALA CAMPING WORLD
APOLLO
OTTO
BOLER
LIONEL
WINNEBAGO
FLEETCRAFT, SUNDOWNER
HOLIDAIRE, LEISURECRAFT
CANOPY TOPS — ACCESSORIES
PAT BAY HWY., SIDNEY
656-5504 MDL 248B
OPEN 7 DAYS

IMMACULATE AND IN FIRST class running order, 20' 1976 Coachman Motorhome, GM 350 chassis, heavy duty springs, 20,000 well maintained miles, trans, cooler, good rubber, roll bars, gas stove and oven, hot water heater and furnace, 3-way refrigeration, air conditioning, radio, TV aerial, 3-pce. bathroom, 2 holding tanks, one owner; a bargain at $14,500. 743-4825.

'78 OKANAGAN
MOTORHOMES — CAMPERS
TRAILERS — CANOPY TOPS
Parts and Accessories
— REPAIRS —
"We Install Hitches"
LOGAN'S RV SERVICE CENTRE
650 Burnside near Douglas
384-0213 D-00287A

DOGWOOD TRAILER SALES
PARTS — PROPANE
WESTERN WILDERNESS Campers
WILDERNESS KOMFORT Trailers
2630 Deville Road
Highway 1 at Millstream
478-6841 DL-00421A

INTRODUCING
New fiberglass p.u. truck security covers, as seen at the Leisurama RV show.
$319
Alpha Fiberglass Manufacturing Co., 656-5121, 10218 Bowerbank Road, Sidney.

CLASS A MOTOR HOME, 26' DEluxe Bendix Centurion, TV, CB, radio, air conditioner, generator, 454 cu. ft. GMC., 13,000 miles, better than new, mechanically perfect. New $32,000. Asking $19,500. 656-5841.

1973 — 21½' KUSTOM KOACH trailer, mint condition, very low mileage, bathroom, furnace, 2-way fridge, eye-level oven, 2 propane tanks, sway bar hitch, $4,985, 592-3754.

1971 DODGE VAN, RAISED roof, fully camperized, furnace, remote control T.V. antenna, electric water pump, exhaust roof fan, 4 ply belted tires, low mileage, sleeps 5. 479-1080.

1875 OKANAGAN CAMPER, FOR long box import truck, fully equipped, including 3-way fridge, furnace and jacks. Only used twice. $2495. 3175 Matlido Dr., 478-2621.

1974 SCAMPER TRAILER, 16', sleeps 6, fridge, stove, porta-potti and furnace, excellent condition, complete with equalizer hitch, anti-sway bar, brakes, brake control, mirrors and jacks. $3495. 479-8073.

PARK YOUR TRAILER OR camper for weekends on your private forest in recreational area. Close to city. Easy terms. Joe Blodgett, 388-4355.

16½' KENSHILL, NEW CONDITion, 2-way fridge, toilet, sleeps 4, canopy included. $2150. Phone 477-2843.

FIFTH WHEEL, '78 TERRY 32', loaded, with '78 ¾-ton Chev, Silverado, also loaded. Offers on $20,200. After 6 p.m., 656-2826.

1973 BOLER TRAILER, equipped with stove, sink, furnace, icebox, awning, and porta-potti, $1800. 385-1506 after 4.

13' TRAVEL TRAILER, HANDbuilt, propane light and stove with oven, icebox, sink, sleeps 4, 595-2901.

MINI-MOTORHOME, 1971 FORD 1-ton, duals, 13' Scamper Camper, fully-equipped, 24,000 miles. 477-3879, after 5.

1971 10' VANGUARD CAMPER, fiberglass roof, 3 way fridge, furnace, jacks, sleeps 4, Phone 478-2510. $3000.

8' X 3' ALUMINUM CANOPY, cargo door, insulated, lights, sliding windows, and vent, $400. 479-0905.

14' 1975 SCAMPER TRAVEL trailer, stove and icebox, like new condition, $2,000. Phone 479-6958 between 5 and 8 p.m.

TRAVEL TRAILER
20' Tandem, completely self-contained. $6,500. 658-8664.

16' TRAVEL TRAILER, SINK, icebox, $395 or best offer, No. 206 — 291 Regina, 385-5548.

UTILITY TRAILER, 6½ X 4 X 2½, spare wheel and tire mounted. 656-1296.

RENT NEW 20' MINI MOtorhome, $150 weekly, 6 cents KM, 477-0968, 477-2333.

'69 VANGUARD 17' TOILET, 3-way fridge, excellent shape. $2500. 479-5392.

1970 16' VANGUARD TRAILER, sleeps 6, immaculate condition, $2200 or nearest offer. 479-4758.

1970 11' EDSON SKYLINER, sleeps 6, self contained, extras, $3,000 or offers. 478-7444.

NEW DELUXE CANOPY. Lights, insulated, panelled, sliding windows. reasonable. 479-1552.

'67 VAN GUARD CAMPER, fully equipped, $750 or best offer. 592-9135.

16' TRAILER FOR SALE, sleeps 4, storage space. Offers, 382-4948.

21' WINNEBAGO IN GOOD CONdition. For further information, please call 477-6972.

'75 9-14½' SCAMPER, FULLY equipped, sleeps 6, like new. 478-7847.

8' CAMPERETTE WITH ROOF rack and screw jacks, phone after 5, 721-3593.

BOAT LOADERS, BOAT loaders, campers, vans, mini homes. 478-3796, 478-2754.

71 SPRITE ALPINE 15' TRAVEL trailer, sleeps 5, stove, furnace, fridge, add-a-room, $1800. 478-5047.

1965 14' GLENDETTE TRAILER, sleeps 6, spare tire and jack, $800. After 6 p.m. 384-6784.

FAMILY WASHES TO RENT Motorhome, 24th June to July 7th (flexible). 477-9509.

FOR RENT — 15' TRAILER self-contained, hitch available. 477-9672.

1977 NOMAD 24', USED ONCE, new condition, must sell. Anytime. 477-9672.

'72 GMC LONGHORN WITH CANopy and 10'6" Eldorado Telescopic camper. $4100. 479-8035.

8'-VANGUARD CAMPERETTE, sleeps 2. Excellent condition. 474-1512.

75 OKANAGAN IMPORT, fridge, and jacks, $1950. Office hours 388-5133, eves. 112-743-4079.

25' TERRY 1977, COMPLETE with extras. Like new. 386-1076.

MoHo RENTALS
New units, low rates. 478-6368.

1976 MOTOR HOME, 22'. 478-3995.

'74 EMPRESS MINI, SLEEPS 6. Fully equipped, $14,300. 652-2914.

1974 12' CAVEMAN CAMPER, $4000. 478-3965.

23½' TERRY TRAILER, LIKE new. 477-5117.

16' TRAILER, GOOD CONDITION $800. 479-7383.

CAMPER, MANY EXTRAS, $1000. 478-6333.

8' SLIDE-IN VANGUARD CANopy, $300. 478-0274.

168 CAMPERS, TRAILERS and MOTOR HOMES

COASTLINE
3388 Douglas
(Across from Suburban Motors)
Open Nightly 'Til 9
(Monday through Thursday) in our Lighted Indoor Showroom
Offering Victorians
—20 new trailers and campers, motorhomes indoors.
—Full RV service in our shop.
—RV parts and accessories of all kinds.
—Consignment sales.
—Trade-ins.
THIS WEEK'S
NO TRADE
"SPECIALS"
1978 FRONTIER
11' SELF CONTAINED CAMPER Shower, hot water, 3-way fridge, furnace, marine toilet, sleeps 6.
$5895
1978 FRONTIER
21' Mini Motorhome Ford chassis, loaded with extras.
$19,000
REG. $21,000
"BONUS"
Ordered and delivered before May 1, 1975. We'll pay HALF your licence and insurance or install your camper jacks FREE.
COASTLINE TRAILER CENTRE
"WE WANT YOU AS A SATISFIED CUSTOMER"
REMEMBER WE'RE OPEN SUNDAYS 1-5 P.M.
382-6102
D-28172

IMPORT CANOPY, INSULATED and wired $225 or nearest offer. Add-a-room 8x10, used one week $160 or nearest offer. 383-5035.

1977 DODGE SPORTSMAN FRONTier Motorhome, 22', 3,380 kilometers, $19,000. 595-2465.

1975 ONE-TON FORD VAN, 5000 miles, fridge, hot and cold water, air conditioning, etc. 746-6444.

RENT MINI WINNEBAGO, available May-June-Aug. 15 on. 479-1047, 479-1043.

OTTO KLONDIKE HARDTOP tent trailer, good condition. 479-3605.

MOTOR HOME FOR RENT — BY day, week and month. 479-6344 and 479-9291.

CAB-OVER CAMPER, FITS IMport, $795. 980 Verdier, Brentwood Bay.

1974 BOLER TRAILER, STOVE, fridge, furnace, portable toilet, good condition; $2300. 478-0774.

169 MOBILE HOMES AND PARKS

CALL ME NOW ON THIS 24x40 mobile home on leased lot of approx. 6000 sq. ft. Situated high prefflest well kept park of Sooke. Terrific views of Sooke Harbour and Olympics. 2 large bedrooms with living room and dining room. A-frame entrance with large 10x20 sundeck off dining room. Walking distance to schools, tennis court and playground. Asking $23,500. Offers please. David Hoole, Century 21, Suburban 478-8316 or 478-4694.

REOPENING 6 SPACES
Term Leases Available IN
BEAUTIFUL SHIRL MAE PARK
691-7 Hoy Lake Road, Langford
On Purchase of new 24' wides, $33,000 and up, 14' wides, $24,000 and up. call Res. SHIRL MAE ENTERPRISES LTD. PH. 478-4151 Anytime. DL-4078

OLD HOUSE GOIN GDOWNI
TWIN OAKS
Don't delay only 5 Km from town. 21 sites left but going fast. Bus route 1 block. Amenities close by. Buy Right 474-2154
Trans Can at Spencer DL01927

oswego
MOBILE HOMES
Choice, location, quality and low prices. Try us. 384-3134 743-5506
Mill Bay, B.C. DL 01599A.

QUALITY DOUBLE WIDE 2 BED and den, bath and a half, full wall to wall carpet, view location. $23,900. including 1 yr. site rent. Also 14x70 deluxe 2 bed., 2-bath, all major appliances. A super home. Viewing by appointment. Admiral Homes Ltd. 478-6434 or 478-0034. D01343A.

TRI-WAY MOBILE HOME PARK, Deluxe Safeway Manor, 68x12 2 bedrooms, with large living room, utility room, situated on beautifully landscaped easily maintained corner lot. 2-car parking space. Adults only. 384-8791 DL-01297-A Kramer Holdings Ltd.

12X68 MONARCH IN LANGFORD, on private rented lot. Two bedrooms, 4 appliances, furnished, wood burning fireplace in large living room, double sink in bathroom. A beautiful home for $16,900 or best offer. No children. 478-3201 after 5 p.m.

SACRIFICE SALE
1976 12x68 Neonex. 2 BRs, includes stove, fridge and drapes. Highest offer over $12,000 takes this spotless home. Call Bill at 478-5818.

TIRED OF LOOKING AT shabby mobile homes? Come and see our beautiful 2-bedroom Homeco on beautifully landscaped lot close to town. Only $17,000. 478-0049 after 6.

12X64 COLONIAL STYLED Mobile home in Sooke Park, on approximately one third acre with ocean view, enclosed garage and workshop plus large patio. $16,500. 642-5035, evenings.

LOOKING FOR A BARGAIN? Call us now! With over 30 used homes and 100new home sites. We have the home for you! Prices, terms to suit. Buyright, 474-2154.

$12,900 — FURNISHED 2 BEDroom with 4 appliances Beautiful country setting, near lake. Only 10 min to town. Large patio and terraced garden. 383-0742.

FOR SALE BY OWNER, TWO bedroom mobile home. Stove, fridge, carpets, drapes, 8x22 addition plus garden shed. Goldstream Villa adult park. $13,000. 478-8129.

MUST BE SEEN, 24X64 PLUS, full unfinished basement, good fishing and good views. $25,100. Large 90x100' pad, in Sooke, 642-5511.

DESPERATE TO SELL, 1975 12x68 mobile home, presently located in Mill Bay Park. First reasonable offer takes. 474-1657 after 6.

$12,900 VICTORIA HOME!
Wow! What a price! 8x22 addition, bar, fireplace, air conditioner, large yard, etc. Buyright, 474-2154.

LUXURIOUS SETTING!
Come and see this landscaped beauty minutes from Victoria! 12x66 OFFER! Buyright, 474-2154.

12X60 TUXEDA MANOR ON A private lot, $17,500 or best offer 474-2744, lot rental $106.60 available July 1, 1978.

35X8 MOBILE HOME, 1½ BEDrooms, clean, good condition. Asking $3500, Wide open to offers. 478-2618.

24X44 KENTWOOD MOBILE IN first class adult park Some furniture immediate occupancy. Priced to sell. 245-4768.

LARGE MOBILE HOME SPACE available soon, Sooke Waterfront Park. 642-5511.

DOUBLE WIDE $16,900!!
Don't miss out on this 3 bdrm, 2 bath, 1152 ft. Buyright, 474-2154.

12X68 TWO BEDROOM MOBILE home unfurnished on lake, $12,000. 478-6235, after 6:00.

REPOSSESSED 1975 PARAmount 12x68 unfurnished mobile home. 478-9531.

14X70 MARLETT FOR SALE, set-up on unusual pad in Sooke park, 642-5828, 642-4356.

24X42 COLONY 3 BEDROOM, 2 years old, offers. Phone 384-3178.

'61 MOBILE 35X8 ON PAD, $2950 as is. 474-1928.

169 MOBILE HOMES and MOTOR HOMES

BAILIFF SEIZURE
For
Finance Company
From a local mobile home dealer, brand new homes never been lived in. Open to immediate offers, ideal for investors or developers. Immediate sale required. Interim or term financing available OAC. VIEW BY APPOINTMENT, 386-1731.

10X55 2 BEDROOM, FRIDGE, stove, storage addition, located Esquimalt; $8000. 383-0392.

10X45 C.S.A. APPROVED, MUST move, appliances; $3500 o.b.o. 748-1029.

175 HOTELS

NOW AVAILABLE
1204 Yates Street
Spacious accommodation near downtown. Everything supplied. Daily from $12.50 single, or $15.50 double. Weekly or monthly rates also available. Children welcome. 383-0742 or 386-2812.

178 SUMMER HOMES COTTAGES, RESORTS

JOIN US FOR A PLEASANT RElaxing weekend or holiday. Modern cottages, most with fireplaces, sandy beach, boats, fishing, no TV. St. Mary Lake Resort, Ganges, B.C. 537-2832.

WILDERNESS CABIN ON 4½ acres of beautiful Cowichan riverfront. Perfect for fishing, hiking or relaxing, $100 a week. P.O. Box 1100, Lake Cowichan. 749-3815.

SKI WHISTLER
Condo's by day or week. Garo, Box 190, Whistler. 932-5385.

190 ROOM AND BOARD

CRAIGMYLE
Excellent meals, 1 mile from town, daily rates available. 595-5411.

TWO BLOCKS UVIC, FULL FAcilities, on bus route, $110. 477-9283.

ROOM AND BOARD IN FAMILY home, working person. 385-2690.

ROOM AND BOARD IN FAMILY home, Gordon Head area. 477-4211.

193 ROOMS TO RENT

COMPLETELY FURNISHED bedsitting room. Oak Bay Junction area. Kitchen privileges, utilities supplied. Prefer male university student or male working person. 595-6212 after 5.

FURNISHED ROOM WITH kitchen privileges, share living room, sunroom, sundeck, garden, etc., utilities included; reasonable. 382-0395, 386-0462.

SMALL, CLEAN ROOM, SHARE kitchen, Fernwood Rd. $70 per month or tidy, considerate, mature person; references preferred. 383-6629.

LARGE ROOM, KITCHEN PRIVIleges, linen supplied, $125 per month. 2214 Belmont Ave., 595-8361, 595-8937.

QUIET HOME NEAR GENERAL Hospital, with kitchen privileges. Working man only. No drinking. Weekdays after 5 p.m., 383-6506.

NICE ROOM, HOT PLATE, fridge. Homey atmosphere. Darwin Ave. $110. 386-6283 after 5:30 or anytime weekends.

ROOM TO RENT, LARGE house, close to downtown, $100 per month. Phone before 10 a.m., 382-8717.

FURNISHED, CLEAN, QUIET room, near Jubilee, kitchenette. 592-6615.

FURNISHED ROOM TO RENT, Glanford area. 479-2445. $100 monthly.

BRIGHT CARPETED, SHARE kitchen and bath. $100. 528 Lampson. 384-7280.

FURNISHED, SHARE KITCHEN, bathroom, and laundry, $80, everything included. 384-5725 or 383-9883.

ROOM FOR RENT, HEAT, LIGHT and water included, share kitchen, $85. 385-0058.

LARGE CARPETED, SHARE kitchen, laundry and bath. Close to town and bus. 658-1158.

197 HOUSEKEEPING ROOMS TO RENT

NEWLY RENOVATED
Rooms with bed, table, chairs hotplate, fridge, carpeted floors, utilities included. One block from bus. $115 up. Vic West. 384-5605.

BRIGHT CORNER ROOM, SUITable for 1 mature gentleman, bus at door, garage, references, $85 inclusive. Phone 386-1884 after 10 a.m.

JAMES BAY, ON BUS ROUTE, rooms carpeted with super share-the-house conveniences. Phone 384-9790; if no answer, 595-2177.

FURNISHED HOUSEKEEPING room, Rockland area, $115 per month, all utilities included. 385-7866.

FURNISHED BASEMENT ROOM with kitchenette, share bathroom, Fernwood and Bay area, $80. 595-4469.

FURNISHED ROOM NEAR VIC High, $90, includes fridge, hot plate, cable, linen; share kitchen and 2 bathrooms. 383-0603.

FURNISHED ROOM FOR RENT, all utilities included, wall-to-wall carpet, fridge, stove, share bath, $100 per month. 595-6694 after 5.

NEAR BEACON HILL PARK Furnished room, with all utilities free, renting for $105 per month. Call 477-0073 after 5.

FAIRFIELD CLOSE TO SEA AND park, large bright room with private kitchen and storage, share bath. all utilities, $120. 384-8243.

CLEAN, FULLY FURNISHED room with kitchenette, fridge and stove, 3 blocks from the Bay. 478-0915.

FAIRFIELD — LARGE FURnished room, share kitchen and bath, available immediately. $110 per month. 386-4501.

$85 JUNE 1ST, FAIRFIELD, lovely main floor room for lady. 479-4353.

SIDNEY, ATTRACTIVE, FURnished room, kitchen, washing facilities, close shopping, 598-7823.

LARGE BRIGHT ROOM, CARpet, cablevision, cooking facilities, $80. 383-4082.

RITZ HOTEL — DOWNTOWN
Elevator Service TV Lounge
710 Fort. 383-1021

$80 — LARGE ATTRACTIVE room, Cedar Hill area, kitchen privileges, 388-4173.

JUBILEE MAY 15TH. FURnished large quiet room and kitchen en suite. 595-5457 after 4 p.m.

BRIGHT BEDROOM, UTILITIES included. Close to town, no pets. 597, 2319 Wark St. 382-5521.

NEAR CRAIGDARROCH CASTLE, quiet location, references please. 595, 592-2265.

LARGE FURNISHED, FRIDGE, stove, quiet gentlemen, close-in. 478-8155 6-8 p.m.

YOUNG PEOPLE TO SHARE house in James Bay. After 5, 383-2622.

LARGE ROOM, W-W, SHARE kitchen facilities, near Castle, $155, 388-7605.

HOUSEKEEPING ROOM, NEAR Witty's Lagoon, all included, $120. 478-4888.

CLEAN, QUIET, ALL FOUND, older quiet working man, 239 Superior.

LARGE, FURNISHED, FRIDGE, stove; quiet gentleman, $95, $85. 478-8155 after 6 p.m.

FAIRFIELD
3-room suite, full kitchen, share bath, $99, available now. 652-4368.

COOK-FAIRFIELD AREA, clean, warm, nicely furnished, females only, 382-0524.

CLEAN, BRIGHT, HOUSEKEEPing room, $100, men only. 2315 Wark.

AVAILABLE NOW, CLOSE TO Crystal Pool and Arena, share bathroom, 2310 Wark St., 385-6237.

NICE FURNISHED ROOM WITH kitchen, $75 monthly. 930 Russell Street (off Craigflower). 383-6195.

LARGE FURNISHED LIGHT housekeeping, all utilities included. $110. Phone 383-4387.

$85 — WALKING DISTANCE TO town. Open for rent 11 a.m. to 1 p.m. 1757 Johnson St.

ROOM FOR MALE PENSIONER. Non-drinker. 1255 Pandora.

CLEAN, AND QUIET, CLOSE TO town, 383-8191 after 5.

197 HOUSEKEEPING ROOMS TO RENT

AVAILABLE NOW — FAIRFIELD room for rent in an immaculate well located building (ladies only). Utilities included. $104 per month. To view call 388-6454, Realspan Properties Limited.

FAIRFIELD, CLEAN SPACIOUS bedsitting room with separate kitchen, all utilities included. Available immediately. Caretaker required. 478-0915.

ROOMS TO RENT AT 2593 VANcouver Street, 384-3890.

200 APARTMENTS TO RENT UNFURNISHED

BROWN BROS. on LANSHARD
"People Helping People"
PRESENTING THE
PRINCE CHARLES
(215, 217, 219, 221 Gorge Road East)
This brand new development offers you a choice of four separate buildings designed for your living comfort.
Situated in the quietness of the Gorge Waterway, yet only a few minutes from town and major shopping areas. Bus stop direct to town just a short distance from your door.
Waterfront suites present a magnificent view of the Gorge waters.
Do you own a small pet? We have a special pet lease to accommodate you.
Open daily for viewing, please see resident manager.
We offer you a special move-in bonus — 50 per cent off your rent for the first two months.
Bachelor suites from $160.00.
One bedroom suites from $190.00.
Two bedroom suites from $260.00.
For further information please call Brown Bros. Agencies at 385-8771.

CHILDREN WELCOME ONE SMALL PET
One Month Free Rent
Large 2-bedroom suite. New building, 839 Carrie Street, Esquimalt. For further information please call Resident Manager, 382-8090, Office 384-9793.

FREE
ONE MONTH
Rent Includes Hot Water and Heating
Quiet established, near new block, 843 Craigflower. 1 and 2-bedroom suites. Adults only, no pets. Sauna and pool table, table tennis, on bus route. Close to shopping. For information call Res. manager, 385-4132; Office 384-9793.

UPPER FORT ST. AREA
Available Now. Very nice 1-bdrm. suite. Renting for only $189.62 per month. Also available May 1st, is a 1 bedroom suite renting for $186 per month. Very handy location. For further details phone 598-8607. Adults only, no pets.

MAPLEWOOD GREEN
3255 COOK STREET
Bachelor, 1 and 2 bedroom available, includes swimming pool, sauna, billiards and free heat. 382-0815 or 385-0045.

LARGE SUITES
885 CRAIGFLOWER RD.
ON THE BUS ROUTE
QUIET ROOMY BUILDING
FREE HEAT,
CABLE AND PARKING
PHONE 384-8729

WHY RENT?
Grosvenor Place
1342 Hillside Ave.
Call
JOE MANTON 382-5211
PETER MASON 477-9318
Roberts Investment Ltd.
388-6611

AVAILABLE MAY 1st
BACHELOR SUITE
ESQUIMALT
A very nice bachelor suite, available on transportation and opposite Shopping Centre in very quiet building. Especially suited to senior adults. Renting for $159.62 per month. Please call 382-0626. No pets please.

LORD STANLEY MANOR
1350 STANLEY AVE.
1-bedroom suites from $199; bachelor suites from $159. Includes wall-to-wall, cable, drapes, balconies, parking. Good bus service. 595-4128.

PANDORA HEIGHTS
1220 PANDORA AVE.
Large luxurious 2-bedroom suite, wood burning fireplace, large private balcony, 3 blocks from downtown, adult oriented. Available immediately. 386-2669 or 382-2012.

WATERFRONT
Christie Point Apartments, Admirals Rd. and Craigflower, 2-bedroom apartments in park-like surroundings, all with a view; swimming pool, boat dock and games room. No pets. This is a bird sanctuary. Rents from $208 includes heat, drapes and cable TV. 385-0644.

Carnarvon Manor
1243 BAY ST.
1-BEDRM. SUITES
Indoor Pool
Sauna
$193-$200
383-3974 or 384-8528

ESQUIMALT
Two bedroom and one bedroom, good suites, good view, close to Naden and Yarrows, children welcome, small pet. 385-4832 or 385-1047.

JENNIFER MANOR
2524 Quadra Street. Two 1-bedroom suites and 2 bachelors, available immediately Contact Mr. McLaren 385-1615.

JAMES BAY — BEACON HILL Park area, 2½ bedroom apt. garage and basement use, heat and cable included, $335, 384-4078.

ONE BEDROOM BASEMENT suite, separate entrance, carpeted, near park and bus, $150. 386-3008, 386-0134.

NEAR DALLAS ROAD, SPACIOUS one and two-bedroom suites, one block to James Bay Mall and bus, no children. 383-9153.

200 APARTMENTS TO RENT UNFURNISHED

BROWN BROS. on LANSHARD
"People Helping People"
FIRST CHOICE IN APARTMENT RENTALS
REDWOOD PARK
(155, 157 Gorge Rd. E.)
Want to make a change? Tired of the same old place? Why not make your spring move to a bright, fresh suite in Redwood Park featuring a full-sized swimming pool, sauna, covered parking, and sundecks? Available immediately, one and two-bedroom suites from $200.00 and $285.00, heat included. Please call 382-6407.

ELLERY APTS.
837 Ellery St.
One of our best apartment dollar values priced from $225.00 for two-bedroom suite, and from $190.00 for a one-bedroom suite. Heat included. Children welcome. For appointment to view please call resident manager 386-0045.

CAMPUS COURT
1631-1641 McKenzie Ave.
Something just a little different, a little nicer than the ordinary. Situated in the University District close to all shopping and on bus route. Covered parking available, and for your enjoyment a tennis court.
One bedroom from $195.00
Two bedroom $300.00
To view please call 477-8517

GORDREAU APTS.
129, 131, 135 Gorge Rd. E.
Enjoy the quiet of the Gorge waters while you enjoy a swim in the beautiful full size pool, or relax in the swirl pool and sauna. The suites are large with a full sized balcony. Price to rent from $190.00 or one bedrooms and from $235.00 for two bedrooms. For appointment to view please call 382-0981, 383-6436 or 383-0530. Further information call Brown Bros. Agencies Ltd. at 385-8771.

MANCHESTER COURT
565 Manchester Road
Quiet area just off the Gorge. Close to downtown and major shopping areas. Very large suites, heat included. Dishwashers in all two bedroom suites. Priced to rent one bedrooms from: $205.00. Two bedrooms from: $270.00.
Please call resident manager at 388-5740.

VILLAGE OAKS
(2125 Oak Bay Avenue)
Quality construction throughout. Locate close to the village shopping area. Two and three-bedroom suites priced to rent from $390.00. Sorry, adults only, no children or pets.
For further information contact Brown Bros. Agencies at 385-8771

Treelane Estates
$235
PER MONTH — ONE BEDROOM
Apartments
Are now available in Victoria's newest twin towers — Tree Lane Estates. Why pay rent for a hole-in-the-wall today when you could be moving into an exciting new complex for as little as $235 per month, one bedroom — tomorrow?
Treelane Estates
103-105 Gorge Rd., features the latest in interior design, up-to-the-minute amenities, controlled access, color co-ordinated kitchens and baths, brand-name appliances and quality broadloom and draperies throughout.
The Features
Are built-in tool Saunas, Swirlpool Recreation and Hobby Rooms, Roof Gardens, Observation and Entertainment Room. Spectacular views and country-like setting just minutes from downtown.
Town Houses
Are also available from $295 per month; penthouses from $350 per month; 2-bedrooms from $410 per month.
COME IN
Any day and see for yourself. Our charming hostesses will be pleased to show our fabulous complex.
103-105 GORGE RD.
OPEN HOUSE DAILY
MON.—THURS.—10 A.M. —7
FRI.—SAT.—SUN.—NOON TO 5
388-5332
(no appointment necessary)
Concord

Orangewood Manor
4026 Quadra
Attractive 2-Bedroom Suites for April Occupancy
ENJOY OUR MANY FEATURES
—Fully broadloomed suites
—Equipped workshop
—Beautiful sunny indoor pool
—Roof garden with a view
HANDY LOCATION
—On a downtown bus route
—Convenient to all main roads
—Shopping close by
Open for Viewing Daily
Call Res. Manager, Suite 208
479-3223
CONCORD

PANDORA-COOK
1 bedroom, $160, bachelor $140, most utilities, and moving included, 383-1840, 383-9144.

2 BDR., $220
Small block, 741 Admirals Road, heat, parking included, child welcome. 385-0795.

LARGE BACHELOR BASEMENT suite in Vic West. Private entrance, fridge, stove, washer. $130 including utilities. Available May 1. 595-4204, 598-5023.

1-BEDROOM APARTMENT, $178 month, no children, no pets. 478-3353.

200 APARTMENTS TO RENT UNFURNISHED

SEASPRAY PROPERTIES LTD./REALTORS
1911 QUADRA ST.
386-3124
"THE APARTMENT SPECIALISTS"
OPENING MAY 1
SUNNY LANE APTS.
3255 Quadra
OPEN HOUSE
SAT.-SUN.
12-4 P.M.
DOUBLE GLAZED WINDOWS
EXTRA INSULATION
WALK-IN CLOSETS
ADULT ONLY BLDG.
Some suites looking out to the Olympic Mountains.
Be the first tenant in this new apt. building. Large suites with good size balconies, nestled among the trees in quiet scenic setting on Quadra, just above Tolmie.
BACH from $180
1 BR from $195
2 BR from $260
For more information call Seaspray Properties

CENTRAL VIEW MANOR
1147 VIEW
This building is close to all buses. stores and is just minutes away from downtown. Very comfortable suites with wall-to-wall carpeting, drapes and deluxe appliances. Building also features controlled entrance and an elevator. Located in QUIET NEIGHBORHOOD.
BACH. from $160
1 BR from $190
To view call
The Bellinghams
383-8824

HILTON HOUSE
790 Dominion
Children and pets welcome. Large apts., W-W carpeting, drapes, controlled entrance, easy parking and a helpful caretaker. Children and pets welcome. Schools close by.
1 BR from $175
2 BR from $235

FINLAYSON PL. APARTMENTS
3142 Cedar Hill
CHILDREN & SMALL PETS WELCOME
Located close to a major shopping centre and to the golf course. Dishwashers are available. Some suites have unique bubble windows.
BACH. from $175
1 BR from $200
Call Bldg. Mgr.
Mr. Goddard 595-6040

GREENWOOD MANOR
1255 Verdier Ave.
BRENTWOOD
ONE MONTH FREE RENT
A new building one block from shipping centres on a quiet street behind Post Office. To view call Mr. and Mrs. Jasper 652-1524.
1 BR from $190
2 BR frof $235

HARBOURVIEW MANOR
925 ESQUIMALT.
Hot water, cable, heat and parking all included in rent of this adult only apartment block. Large suites, from $193. To view call the Hayes 384-0736.

CANYON VILLAGE
2860 Sooke Lake Rd.
Join the 12 families who have moved to Canyon Village. Only 4 large townhouses available for renting. Next to Goldstream Park in Sooke Lake Rd. 2 and 3 bedroom units from $285 to $300. 1 MONTH FREE RENT AND MOVING EXPENSES PAID to qualified renters. Caretaker Mr. Hardisty 474-2095.

OFFICE HOURS
MON.-THURS.
9-5
FRIDAY 9-8
SATURDAY 9-5
AFTER HOURS PHONE
KIM GILES
386-3124

1 BDRM., $210
BACH. $165
350 LINDEN AVE.
New block in first class area. Close to park and shopping. Res. Manager 385-0742.

MUST SUBLET, 2-BEDROOM, ocean side townhouse, fridge, stove, fireplace, wall-to-wall carpets, utility room and more! Clubhouse available for use, window space onto scenic ocean view, Sooke area, 642-4213 after 6 p.m. and Sunday.

GORGE VIEW APARTMENTS
630 Gorge Road West, available June 1st, ground floor one-bedroom suite, front and rear entrance, suit mature adult. 479-6761.

$120 MONTHLY, AVAILABLE now, bachelor suite, Phone 382-7441.

NEAR NADEN, 1 BEDROOM APT for rent, close to the water, phone anytime after 4, 479-1194.

HILLSIDE AREA, 1-BEDROOM apartment, $171. 595-4231.

200 APARTMENTS TO RENT UNFURNISHED

BROWN BROS. on LANSHARD
"People Helping People"
FIRST CHOICE IN APARTMENT RENTALS
BACHELOR SUITES
$151.25 — Antrim Court, 2310 Quadra St.
$166.15 — Carriage House, 1020 Burdett.
$171.62 — Dupont Villa, 345 Michigan St.
$152.92-$158.30 — Greenleaves, 2523 Wark St.
$165.00-$168.25 — Lady Essex, 270 Simcoe.
$165.25 — Lord Michig

200 APARTMENTS TO RENT UNFURNISHED

F.W. Staples

(Division of Haycon Realty Ltd.)

388-4243

SHOP FROM OUR CATALOGUE OF BRAND NEW APARTMENT BUILDINGS

Need a ride?
We are available any time!

WHITE CAP MANOR
343 Simcoe — 388-7854
Brand new apartment building on a very quiet street. Only 2 blocks from the James Bay shopping mall. Large, bright bachelors and bedroom suites with deluxe kitchens and large balconies. Some of the suites even have ocean views.

INVERNESS MANOR
960 Inverness — 385-5292
Quiet, country setting yet in the city. One and two-BR apts. in this new building which looks over our city. Three blocks from Mayfair centre and only a 10-minute direct ride to downtown.

DUNDAS MANOR
404 Dundas — 383-4547
"Do you want" a one-BR top floor suite in Vic West Only 10 minutes ride to downtown, quiet building on a small dead-end street. Call us right now to view.

QUEENSTON MANOR
1017 Queens — 388-4380
Large, bachelors and 1-BR available with all papered featured walls, broadloom, drapes, colored appliances, elevator. Quiet smaller controlled entrance, bldg. and only 5 minutes to downtown.

THE DONNEGAL
2593 Dowler Pl. — 383-2537
Quite a bargain for the price. Large 1-BR units, featuring full carpeting, all drapes, great appliances, elevator, free parking. Large balconies and only 5 minutes to downtown.

BRAEMORE MANOR
1118 Balmoral — 385-5248
Top floor, corner one-BR suite with all the features of above building on a small quiet, dead-end street. Shopping around the corner and only a 10-minute walk to downtown. why use the car?

THE TREE HOUSE
1229 Pandora — 388-4243
This 1-BR apt. is the last unit in an architecturally-designed building, is color co-ordinated and is available now. Wall papered, appliances, etc., etc., etc., are standard features. Walk to work, really, its good excercise.

PRINCE ALBERT MANOR
1025 Kings — 388-5716
Top floor bach. and 1-BR are available with all features necessary to live like a "King" or "Queen". Two minutes to shopping and a 10-minute direct ride to downtown. Don't miss seeing this quiet building just a block away from all shopping facilities.

ROYAL GRAHAM
2648 Graham — 382-2881
Why guess how your furniture will look? Visit our display suite. Comfortable suites in this well-cared-for new building close to shopping and near a direct bus route to downtown. You can't go wrong.

Office Hours:
388-4243
After 383-5716
477-9177
WE ARE AVAILABLE ANYTIME

1 BDRM., $207
FAIRVIEW MANOR
Available June 1st, 3rd floor with balcony, heat, wall-to-wall, close to park, and shopping centre. 505 Trutch, 386-9381.

AVAILABLE MAY 6TH — CLEAN and bright, large 1-bedroom basement apartment, with hardwood floors. Quiet apartment building, ½ mile to town, $184.84. Looking for quiet couple, no pets. 598-8443 after 6.

AVAILABLE IMMEDIATELY OR June 1st, ground level, Extra nice bachelor apartment, clean and decorated, Hardwood floors and patio. Quiet apartment building, ½ mile from town. Looking for older Tenant, no pets. 598-8443 after 6.

ONE BEDROOM SUITE, UPPER duplex, Hillside Quadra area, available immediately $215 per month includes utilities. 478-9589 after 6:30. Single person preferred.

1 BDRM., $180
Nearly new block, 2320 Quadra Heat and parking included, 388-6897.

BACHELOR SUITE, WALL-TO-wall, heat, cable, newly decorated, controlled entrance, seaview, resident manager, mature adult. 383-5639.

GARDEN PARK COURT
Lovat Ave. — Nice suite at $155. Available immediately, close to Town and Country and Mayfair. 384-5059.

QUEBEC ST. FROM $161
Rent includes 1-bedroom apartment suites, hot water heating, cablevision, washing facilities, no children or pets. Call 382-5945.

ROCKLAND ARMS
Quiet, 3rd floor studio. 1030 Linden Ave.

FAIRFIELD, 923 MCCLURE character bright one-bedroom apartment, heated, $175. Adults, immediately. 382-2872.

FAIRFIELD
Large 1-bedroom basement suite, $175, includes utilities. Available immediately. 384-8694 after 4 p.m.

AVAILABLE NOW IN OLDER home, one bedroom apartment, $195 per month utilities included, 386-0998 after 2 p.m.

1 BEDROOM SUITE ON GROUND floor of older house. Private entrance, $165 monthly. 383-4970, 383-1307.

$182. OAK BAY AVE. NEWLY decorated one bedroom, stairs. Quiet building for older tenants. 598-4270.

200 APARTMENTS TO RENT UNFURNISHED

WINDSOR COURT APTS.

252-254-258 Gorge Rd. E.

WISHES TO INVITE YOU TO VIEW OUR SPACIOUS APTS. AND RECREATION FACILITES.

Our 3 Resident Managers will be only to glad to show you all facets of the complex.

1-bedroom suite from $195.00
2-bedroom suite from $255.00
Bachelor $175.00
Includes use of 50' indoor swimming pool — saunas — swirlpool — squash court — tennis court — universal gym.

Heat included.
Adults only. No pets.
For further information, appointments or viewing of display suite please call Resident Managers anytime.

Mr. and Mrs. Hand — 383-5059
Mr. and Mrs. Noad — 383-0509
Mr. and Mrs. Pepperall — 384-6305
or Mr. John Johnston 386-3692
Office Mon.-Fri. 388-4555

McArthur Park Estates

DUPONT VILLA
345 Michigan St., 384-3040
$255.75 2 bedroom, dishwasher, May 1
$171.62 bachelor suite

LORD ESSEX
240 Simcoe St., 382-1082
$209.25 1 bedroom plus den
$168.25 1 bedroom
$251.25 2 bedroom
Swirl Pool and heat included.

LADY ESSEX
270 Simcoe St., 382-1082
$165.00 bachelor suite
$200.00 1 bedroom, swirl pool and heat included.

OAKMOUNT COURT
1341 Hillside Ave., 384-1622
$219.81 2 bedroom May 1
$213.28 2 bedroom May 1
Parking space and heat included

LORD MICHIGAN
235 Michigan Street 384-4654
$166.25 Bachelor
$234.21-$261.25 2 bedroom suites.
$210.90 1 Bedroom

For further information please contact Brown Bros. at 385-8771.

BROWN BROS. on LANSHARD
"People Helping People"

PRESENTING Chamberlain Walk

(1841 Oak Bay Avenue)

Conveniently located on Oak Bay Avenue, close to shopping and transportation. This desirable location is now available and priced to rent from $190.00 for one-bedroom suites and from $265.00 for two bedrooms.

Small pets welcome.

Please call resident managers at 595-7327 for appointment to view.

For further information please call Brown Bros. Agencies at 385-8771.

VIC WEST
2-bedroom from $225, 1-bedroom and den, $195; Carpets, drapes, fridge, stove, heat, cablevision included, 5 minutes from downtown, bus stop at door. 478-0225, 384-6383.

1 BEDROOM AVAILABLE IN modern building near Beacon Hill Park. All tenants are quiet, senior, retired, people who appreciate a well kept home. $186, references required. Reply to Victoria Press, Box 558.

BEACON HILL PARK AREA AND James Bay area. 1 and 2 bedroom suites, rentals ranging from $185 to $278 per month with guarantee of no increase for two years. Adults, no pets. 592-9516.

FORT - PANDORA AREA
Lovely 1-bedroom apartment available May 1st, renting for $192.35. Very quiet building call 595-8177 Adults only, no pets.

904 CARLTON TERRACE
Available May 1st. Esquimalt, 1-bachelor $164 includes all utilities. Call for appointment 382-9339 2-4 p.m. or after 6 p.m.

ESQUIMALT-ADMIRALS RD. GROUND FLOOR, ONE BEDROOM SUITE, CABLE, HEAT, COVERED PARKING, $177 PER MONTH. NO PETS. 385-3261.

SEVERAL 1 BEDROOMS, CLOSE to Parliament. Carpet, drapes controlled entrance, $195-$215, and cablevision included. Quiet, mature adults only, 384-9742, 384-2559.

DUNSMUIR ROYAL APARTments, 801 Esquimalt Road. 1 bedroom $200, first of May, 1 bedroom $205, immediate occupancy, 386-3751.

QUEBEC STREET
from $161. Rent includes hot water, heating, cablevision, one bedroom suites, kitchen, etc. washing facilities. No children or pets. Call 382-5945.

1 BEDROOM BASEMENT SUITE, near Gorge Rd. Hospital, close to bus stop. Private entrance. Utilities supplied and use of washing facilities. 382-5991.

ATTRACTIVE CONDOMINIUM — separate entrance — 2 bedroom. $300. per month. Mature people only, 6 month lease required. 479-9249, after 4:30.

2-BEDROOM, LARGE, HEATED, carpeted apartment. Available. Centrally located, $240 479-7286, children welcome. 384-2944 days. 479-7286.

MAGDALAIN COURT, 1172 Yates St., 2 bedrooms, corner suite, heat, TV, elevator, parking, $256 per month, 838-2195.

ESQ. — NADEN — YARROWS Vacant, 1 and 2 bdrm. seaviews, adults, no pets, 386-3231, John, 477-8096.

REDUCED UNIVERSITY PARK Terrace large one-bedroom, garden view, recreational facilities. May occupancy, $220. 477-5803.

CLOSE TO TOWN, CABLEVISION included, 1 bedroom suite, $160-$190, for quiet mature person. 382-5962.

REASONABLE, BEHIND PARliament. 1, 2 Bedrooms, Bachelor. Utilities included, 45 Boyd. 385-6853, 592-7678.

TWO BEDROOM, BASEMENT, carpeted, includes utilities and curtains. $225. 528 Lampson Street, 384-7280.

1 BEDROOM, $160, HEAT INcluded, 1251 Pandora, 6:30-7:30.

200 APARTMENTS TO RENT UNFURNISHED

SEASPRAY PROPERTIES LTD./REALTORS

THE APARTMENT SPECIALISTS"
386-3124

BACHELORS
$150 — 946 Balmoral Ave.
$165 — 1615 Kings Rd.
$195 — 1333 Pandora Ave.
$180 — 902 Caledonia

1 BEDROOMS
$190 — 1015 Kings Rd.
$205 — 1333 Pandora Ave.
$220 — 1368 Pandora Ave.
$208 — 902 Caledonia
$205 — 948 Esquimalt Rd.

2 BEDROOMS
$260 — 3255 Quadra St.
$265 — 1368 Pandora Ave.
$265 — 980 Wordsley
$235 — 790 Dominion
$240 — 55 Bay St.

TOWNHOUSES
2-BR — 2860 Sooke Lake Rd. $285
3-BR — 2860 Sooke Lake Rd. $310

DUPLEXES
3-BR — 946 Glenwillow Rd. $300
3-BR — 948 Glenwillow Rd. $300
3-BR — 950 Glenwillow Rd. $300
3-BR — 654B Atkins Rd. $300
3-BR — 2832 Sooke Rd. $300

OFFICE HOURS
MON.-THURS. 9-5
FRIDAY 9-8
SATURDAY 9-5
AFTER HOURS CALL
KIM GILES
386-3124

TRANSPACIFIC APARTMENTS
385-4211

WEST COAST COURT

CORNER OF HILLSIDE & BLANSHARD

SOMETHING VERY SPECIAL. UNIQUE SUITES IN A GARDEN PARK SETTING. CENTRALLY LOCATED TO DOWNTONW VICTORIA AND MAYFAIR SHOPPING CENTER. ADULTS ONLY — SORRY, NO PETS. ONE BEDROOM $195-$220. ONE BEDROOM AND DEN $255-$260. OPEN FOR VIEWING DAILY. EVENINGS CALL 363-4808.

LA PALOMA APTS.
516 Dallas Rd.

LOCATED ON VICTORIAS BEAUTIFUL WATERFRONT. MINUTES FROM DOWNTOWN. BEACON HILL PARK IS ONLY A SHORT STROLL AWAY. OUTDOOR HEATED SWIMMING POOL DROP IN AND WE WILL BE PLEASED TO SHOW YOU WHY SO MANY PEOPLE PREFER TO LIVE IN JAMES BAY. ONE BEDROOM $195-$210. BACHELORS $165. CARETAKER SUITE 102, 383-5498.

OAK BAY MALL
2025 Oak Bay Ave.
WELCOME BEHIND THE TWEED CURTAINS. MINUTES AWAY FROM SHOPPING IN THE OAK BAY VILLAGE. BUS STOP ALMOST AT YOUR FRONT DOOR. LARGE SUNNY SUITES AT A CARCKER BOX RENT. ONE BEDROOM $205. TWO BEDROOM $245. CARETAKER SUITE 311, 592-6193.

OCEAN PINES
1987 Kaltasin Rd., Sooke, B.C.
FOR RENT
4-plex living in attractive landscaped setting on shore of Sooke harbour.
—living room with fireplace
—2 bedrms
—full bathroom
—kitchen with fridge and stove
—wall-to-wall carpeting throughout
If interested, tenant can apply part of rent to future purchase.
NO PETS
INFORMATION — 642-3053

HYBURY HOUSE

3868 SHELBOURNE ST.
1 and 2 bedrooms available. Includes swimming pool, sauna, jacuzzi, billiards and free heat.
477-9601

QUIET BUILDING ON QUIET street, in James Bay, walk to James Bay Mall, Senior Citizen Centre, Beacon Hill Park, beach and Parliament Buildings. Available May 1st. 1 bedrooms $195-$199; 2 bedroom, $222; 1 Bachelor, June 1st, $154.80. Includes heat, hot water, parking, wall-to-wall drapes, fridge, stove. Controlled entrance, elevator, laundry facilities available. Mature adults only. No pets. References. Phone 385-6081, from 9-5.

HILLSIDE AREA
Between Cook-Quadra
Available now or May 1st. 1-bedroom Apts. some with view. Renting from $185 per month. (FURTHER DETAILS, 386-0112. ADULTS ONLY. NO PETS.)

PARLIAMENT BLDGS., PARK, stores, 2 blocks, south-facing 2-bedroom apartment (950 sq. ft.), frost-free fridge, large storage areas in suite, heat, hot water included. Resident managers, 384-4471. Adults only. 250 Michigan.

ESQUIMALT, 2 WEEKS FREE rent. 2 bedroom in modern apt. block. Indoor heated pool, intercom, heating, cable included; available immediately, children welcome. $247 per month. 388-5320.

VACANT, QUIET, 1 AND 2 BEDrooms, view, pool, tennis courts, small pet welcome, Lampson St., Esquimalt, 383-5641.

LOVELY VIEW
Bachelor, 1 bedroom, pool, sauna, swirlpool, near Government Buildings. 386-5386.

1-BEDROOM APARTMENT, Fairfield area. Apply 104-975 Fairfield.

1-BEDROOM BASEMENT SUITE, $185, includes all utilities. 383-2603 anytime.

ATTRACTIVE 2-ROOM BACHElor suite, utilities included. High Tattersall. May 1st. $170. 383-1856.

1-BEDROOM AND BACHELOR available, $165 and $150. Hillside and Quadra. 382-9879.

1-BEDROOM, $195 INCLUSIVE. 479-8752 evenings.

200 APARTMENTS TO RENT UNFURNISHED

WESTMONT REALTY

1977 LTD. 388-4434
PROPERTY MANAGEMENT

CLEAN & QUIET
Situated close to town and bus routes. A must to view. From $185. CARETAKER 385-1447

REDECORATED SUITES
With new carpets, newly painted, available immediately. $189 and up. Child welcome. Caretaker 382-6512

1226 JOHNSON
Centrally located new 1 and 2 bedrooms suites in quiet apt. 384-0132.

LOW RENTS
Close to schools and shopping centres. Large 2 bedroom suite. Good soundproofing. From $205. Manager 386-6892 or 477-8292.

SUPER LOCATION
Close to Simpsons-Sears, 2 bedrm duplex with large kitchen, covered parking. Nice yard and appliances. Situated on quiet street: $265.00.

625-6 GOLDSTREAM
Lovely 3 bedroom townhouse in Colwood.
105-920 HILLSIDE AVE.

FRESH SEA AIR
is what you get living in this deluxe 2-bedroom condo. Situated in Ross Bay the suites have 5 appliances, closed in balconies, controlled entrances and are both nicely finished. A must to view at $395.00 p.m.

CENTRAL LOCATION
2 2-bedroom duplexes conveniently located close to town and on bus routes. Both suites have fireplaces. Call for viewing.

CLOSE TO TOWN
This 2 or 4 bedroom duplex is available at the reasonable rent of $275.00. There is a basement and a yard. Great location for children — walking distance to schools.

BEACON HILL PLAZA

151 St. Andrew's, 140 Douglas
Beacon and Simcoe
Across from Beautiful
Beacon Hill Park
—woodburning fireplaces
—penthouses with lofts
—private gardens with generous patios, cedar hills, arbors
—spectacular views of ocean, mountains, harbour, parliament buildings and park
—(live in Victoria's finest apartments), close to ocean waterfront and downtown shops, across from beautiful
Beacon Hill Park
ADULT ORIENTED
BY APPOINTMENT 384-5242

FREE RENT FOR MAY

—Children welcome
—Convenient location
—2 bedrooms $250
DOWLER MANOR
2549 Dowler
Res. Mgr. 384-7792

Ascot House

1537 Morrison St.
By Oak Bay Junction
Older folks preferred in this nice new apt. bldg. Only 2 2-bedroom corner suites left with patios, drapes, carpets, frig, stove, elevator, close to buses and stores. Reasonable rents. No children or pets. To view call 598-6711 or Ans. service 385-6091 anytime.
GREENBANK DESIGNS LTD.

FORT—PANDORA
Walking distance to town. Mature adults only. No pets or children please, 1 bedrooms from $190. 2 bedrooms from $260. 598-2394.

JUBILEE
1939 Lee Ave. behind Safeway near hospital. 1 and 2 bedrooms, 1 bachelor. Suit mature older people. No pets. Sauna dn whirl pool. 595-2434.
Kilmarnock Holdings Ltd.

Laurel Point

LUXURY 2-BDRM. APARTMENTS, 2 BATHROOMS, WASHER AND DRYER IN APARTMENT, PANORAMIC HARBOUR VIEW, ELEGANT SURROUNDINGS IN A SECURE COMFORTABLE BUILDING. POOL AND SUANA. LOCKED PARKING GARAGE. $525 - $600 MO. TO VIEW CALL REGAN PROPERTIES LTD. 388-6454.

1 BDRM., $200
2 BDRM., $243
3 BDRM., $287
855 Ellery St. in Esquimalt. Available immediately. In newer modern family type apt. with excellent managers. Mr. and Mrs. Perkins 382-2942.

$175
Available May 1st
modern 1-bedroom apartment, high Hillside area with view of Mt. Tolmie. Close to buses and stores. Heat, cablevision, wall-to-wall carpet, appliances, drapes and parking. No pets. Phone 479-3402 or 385-1000.

UNIVERSITY AREA
One 1-bdrm and one 2-bdrm suite. Furnished or unfurnished. Controlled entrance, elevator, underground parking. 1-year-old. From $205 per month. Bill McCarter 592-3970 or 385-9741. Henderson Realty Ltd.

NORTH HILL

1-bedroom suites from $168-$176. Resident Manager, 385-9368, 971 Market Street.

AVAILABLE NOW, QUIET AREA in Esquimalt, 2-bedroom apartment, large bright rooms, sundeck, wall-to-wall carpet, drapes, coloured appliances, controlled entrance, elevator, $270. To view call 477-2787.

MUST SEE TO APPRECIATE, modern, spacious bachelor, wall to wall, balcony, close to Woodward's, bus line; all lady tenants block, $159; May 16 or June 1. 383-8774, 382-1234.

McKENZIE WOOD
Come to the quiet, and security, space and dignity of 1002 McKenzie — large 3½ room, 1 bedroom $217. Dickie Agencies Ltd., Res. Mgr. 479-0444 or 382-4312.

ELDON PLACE
Now offering $50 moving-in bonus. Bachelor to 3 bedroom, heat, hot water and cablevision, heated pool, swirlpool and dry sauna, also games room. Near Woolco and Woodward's. Call 386-0614.

$225 COUNTRY
2 bedroom in small block, wall to wall, stove, fridge, drapes. Handy to school and groceries. Sorry no pets. 595-1247.

THE SENTINEL

In Esquimalt for that better apartment. 385-1249 1 and 2-bedroom suites available.

Glassed In Balcony

2 bedroom, 1½ bath, top floor, corner suite. $350. 388-5532 days, 652-3229 nights.

BACHELOR SUITE TO RENT, Aquarius Apts., James Bay area. Mature person only. No pets. 384-7627, 595-6978 evenings and weekends.

HERITAGE HOUSE, 1-BEDROOM suite, available immediately, Fort-Linden area, $165. 592-6989.

1-BEDROOM FOR RENT, $192, Fairfield and Cook area. 386-0693.

200 APARTMENTS TO RENT UNFURNISHED

SEASPRAY PROPERTIES LTD./REALTORS

1911 QUADRA
386-3124
"THE APARTMENT SPECIALISTS"

PARK WEST
55 BAY ST.

Large spacious suites with balconies, some overlooking Vic West Park and tennis courts. This new modern building located on bus routes, features exercise room, sauna, controlled entrance and laundry facilities. To view call The Becks, 383-9963 or drop by.
1-BR from $190
2-BR from $240
3-BR from $290

MACAULAY NORTH APTS.
980 WORDSLEY
HEAT INCL.
SPACIOUS SUITES

This building is situated close to shopping but in very QUIET location. Many suites have excellent VIEWS and are spacious. Tenants also have the use of swimming pool, whirlpool, sauna in adjacent apt. block. To view call Mrs. Alwood at 382-5622 or visit building at 980 Wordsley St., just off Lampson at Esquimalt Rd.

1-BR from $195
2-BR from $265

OFFICE HOURS
MON.-THURS. 9-5
FRIDAY 9-8
SATURDAY 9-5
AFTER HOURS PHONE:
KIM GILES
386-3124

"YOUR PLACE"
984 McKENZIE
Discover for yourself why this building is 90 per cent full in the first month. We have much to offer in this architect designed building set on 3 acres of treed property. Double glazed windows, wall papered kitchens and bathrooms, tennis court, covered parking, mirrored closets, large balconies.
1 BEDROOMS from $195
BACHELORS from $170
MR. BRIDGE — 479-5754

1366 HILLSIDE
Consider something different designed for owner occupants with over 1000 sq. ft. of living. City convenience and close to Hillside Centre. Each suite features 30" self-clean ovens, 15 cu. ft. 2 dr. refrigerators, thermopane windows, plus carpeting and colourful wall coverings. Rooftop gardens with views, workshop and games room. Unique floor plan includes 1 bedroom with den, 2 bedroom 2-level suites and 3 bedroom. To view these desirable units with rents starting at $285 per month, please call
RENTAL OFFICE 388-6234
MRS. VOLK 658-8835

SIR FRANCIS DRAKE
335 St. James St.
Now ready to view our new addition. These suites have deluxe carpeting, large balconies, tasteful wall coverings, double glazed windows, large bright kitchens. Some suites have a view of the water. All this including your hot water heat.
1 Bedroom from $225
2 Bedroom from $255
Manager 386-0847

QUADRA WOODS
4038 QUADRA
This quality complex set on 3 acres of treed property can offer you something different. Quiet and comfortable suites and only 10 min. from downtown. Tennis court, sauna and swirlpool available.
1 Bedroom from $205
2 Bedrooms from $265
Mr. Harris 479-5688
Mr Darling 479-0119
Mr. Dolhanty 479-8746

1032 PANDORA
DOWNTOWN
Brand new and centrally located with bright suites and large balconies. Deluxe kitchens, carpets, double glazed windows, underground parking available.
Bachelor from $170
2 Bedrooms from $280
MR. TREMBLAY 384-6436

CAPSTAN COURT
630 Head St.
A quiet building centrally located in Esquimalt. LARGE SUITES WITH BALCONIES, controlled entrance, wall to wall, drapes.
MR. McCALLEN 386-0083

AMBLEWOOD DEVELOPMENTS

QUIET CUL-DE-SAC

Clean, 1- and 2-bedroom suites, 2 bachelor suites, reasonable; fully carpeted, balconies, sauna, rec. room. Free parking, heat, cable. Close to buses, shopping. Controlled entrance. 382-4419.

ESQUIMALT AREA
NADEN WORKPOINT
1-BDRM., $189-$215
2-BDRM., $220-$265
BACHELOR, $168-$180
Many view and corner suites. Rent includes heat, water, cablevision, parking, appliances, sauna, swirlpool, drapes, carpeting. Controlled entrance. Phone 386-6652, 1340 Sussen.

Wedgewood Terrace

1655 CHAMBERS
Large 1-bedroom suites, adult block, no children or pets, close to downtown. 384-6853.

UNIVERSITY GARDEN HOMES
2 and 3 bedrooms, close to shopping and schools, 1½ baths, family room, cablevision, includes stove and fridge, heat, hot water, drapes, parking, spacious lawns. Children welcome, no pets. 595-5313.

PRINCESS LOUISE
310 ROBERT
Child welcome. Large bright one and two-bedroom apartments. Reasonable rent. Heat, hot water, cablevision, parking, fridge, stove, drapes, wall-to-wall included. Good bus route. Before 6, 478-5550, after 6, 384-5320.

TIDELINE APTS.
1470 DALLAS RD.
DALLAS RD. WATERFRONT
Bachelor Suite $182
Resident MGR. 382-5851
ROBERTS INVESTMENTS LTD.

BACHELOR SUITE TO RENT, $160 per month. Heat, light included. Available immediately. Phone 478-6653.

200 APARTMENTS TO RENT UNFURNISHED

CUBBON CENTRE

1044 Balmoral St.
Brand new and centrally located building close to town. This quality complex designed for senior rentors has much to offer, quality carpets, bright wallpapered kitchens and bathrooms, double glazed windows, sundeck and inner courtyard. Each floor has its own laundry and separate lounge, close to supermarkets, bus. Medical arts and churches. We assure you to top management and security. To view call at our office, 1044 Balmoral, 10-3, Mon-Fri.

BACHELORS from $150
1 and 2 BEDROOM available
Amblewood Developments

Close to Stores, Schools
Covered parking available
Children Welcome!

BACHELOR OR 2-BDRM.

FREE CABLE, HEAT
CLOVERDALE TOWNHOUSE COURT
991 CLOVERDALE
Contact Manager Ste. 101
OPEN TO VIEW
12-7 P.M.
PHONE 385-0824
or 385-0391 ans. service
GREENBANK DESIGNS DIV. LTD.

MAGNIFICENT OCEAN FRONT
UP TO 3 MONTHS RENT FREE
IN THE FIRST YEAR
$175 to $400 per mo.

BEAUTIFUL APARTMENTS, TOWNHOUSES AND DUPLEXES AVAILABLE. SUITES ARE LOVELY AND INCLUDE FRIDGE, STOVE, DRAPES AND HEAT BALCONY. MANY INCLUDE FIREPLACE. BUILT-IN VACUUM, DISHWASHER. TRUE LUXURY AT ECONOMY PRICES. ADULT ORIENTED COMPLEX WITH LIMITED ACCOMMODATION FOR OLDER CHILDREN IN DUPLEX UNITS ONLY. DEEP WATER MOORAGE AVAILABLE

OCEAN VILLAGE
642-5254 (24 hrs.)

VILLAGE GREEN

NIAGARA GARDEN APTS. LTD.
383-1912

We have bachelor, 1 and 2 bedroom apartments and townhouses available for your immediate occupancy. Manager's office Ste. 213-122 Menzies.

NIAGARA COURT
535 NIAGARA
One and two bedroom. Includes heat, cable, parking, sauna, swirl pool. One block to James Bay Mall. Near Park and Sea. Will consider small Child, no pets.

KINGSWOOD

1 bedroom suite available, no children or pets. Resident Manager, 385-5581.

VIC WEST
1 and 2 bedrooms, corner suite, from $185. Ocean and mountain views, heat, cable, wall to wall, drapes, and appliances included. Small children welcome, phone to view, 386-9654.

FAIRFIELD CONDO
ew 2-bdrm. w-w, 2 baths, drapes. $350 p.m. Avail. MAY 1st.

CENTURY 21 Western Homes
1037 Cloverdale Ave. 388-6314

JAMES BAY
Across from park, spacious studio, $160; available now, 1 bedrooms, $185; $190; studio, $156; available May 1st, 385-9358.

VICTORIAN APT.
2111 SPRING RD.
1-BR from $160. Parent with child welcome. Res. Mgr., 383-6999.

VIC WEST, 1-BEDROOM AND bachelor suites, heat, cable, parking and recreation free. Close to bus stop, reasonable. Mature people only. 386-7245.

LARGE BRIGHT TWO BEDROOM basement suite. Town and Country area, $250 per month includes utilities. Private entrance, will accept 1-2 cildren. 479-5063.

BACHELOR DELUXE, THE BELgrove, 1505 Belcher, corner Oak Bay Ave. Hardwood, third floor, free laundry, elevator, bus, suitable for single lady. 598-6571.

LUXURIOUS 1-BEDROOM apartment on 22nd floor, spectacular view of Beacon Hill Park and Olympics; pool, sauna and swirl; $295 per month. Phone 383-8776.

ADMIRALS RD., NEAR NADEN, available May 1st, 1-bedroom apt., first month ½ rent, hot water, heat, ample parking. 1 child welcome. 384-3985.

MODERN TWO BEDROOM, park-like setting, off Old Esquimalt Rd. Heat, cablevision and parking. Mature adults only. Sorry no pets. 383-3239.

Good Acre Towers
Available May 1st. Three bachelor suites over looking Beacon Hill Park. 385-8111 or 384-9020.

1 BD. $135
Small block, ground floor, Kings-Quadra, May 1st. 385-0471.

LANGFORD-GOLDSTREAM AVE. two bedroom, stove, fridge, heat, cable, $253 per month. Call 592-6665.

ONE BEDROOM, $115; AVAILable May 15. Bachelor suite, $115. Available May 1st. Both utilities included. 384-2772, 384-1506.

2797 CEDAR HILL AT HILLSIDE, 1-bedroom apartments. Heat and cable included. 598-8749, after 12 noon.

ESQUIMALT NADEN AREA, ONE large 2 bedroom, one bachelor, available now. Call Gorge Vale Apartments, 384-7392.

2-BEDROOM SUITE, WALL-TO-wall, fireplace, close to Florence Lake. $200 plus utilities. 478-4226 after 5.

AVAILABLE MAY 1ST. ONE bedroom suite. $172 including heat, cable. No children or pets. 384-7924, 384-2772.

LARGE SPACIOUS 1-BEDROOM apartment available. Child welcome, good bus route, 384-5320.

200 APARTMENTS TO RENT UNFURNISHED

$153.00-$162.00—Jubilee Area. Bachelor apts. stove, frig, heat, water, cablevision. Coin-op laundry. No pets or children. Close to bus, shopping. Avail. now.

$250.00 University — Recruet club balcony, carpet, parking, sauna, swirlpool, mini gym, rec room. Avail now.

$196.00-$201.00—Esquimalt, Park like setting. Lovely 1 bdrm. apts. heat, water, cablevision, parking, balcony, carpet. Bus shopping close. Avail now.

$176.70 — Cook-Pandora. 1 bdrm apt. stove, frig, heat, water, cable, parking, back doors. Close to town. Avail. June 1st.

$292.00—Oak Bay Marina. 2 bdrm. apt. in olden building, heat, water, cablevision, stove, frig., included. Adults. Avail. May 15th.

$350.00—Rockland area close to town. 2 bdrm. condo, balcony, carpet, covered parking, heat, water, workshop, sauna, swirlpool, rec room. Avail. June 1st.

PEMBERTON, HOLMES LTD.
1000 Government St. 384-8124

AVAILABLE NOW

FORT ST. — one bedroom suites from $156.32.
HUMBOLDT ST. — one bedroom suites from $168.00
FAIRFIELD RD. — two bedroom suite $269.53
TO VIEW ANY OF THE ABOVE SUITES
PLEASE CALL 386-3411 or VISIT OUR OFFICE.
KER & STEPHENSON LIMITED
680 BROUGHTON ST.

BACH., $175
1 BDRM., $200
2 BDRM., $260
AVAILABLE IMMEDIATELY
1010 MCKENZIE AVE.
These reasonably-priced suites will suit your budget and imagination. Look them over by phoning Mrs. Henderson, 479-6486.

COOK-FAIRFIELD
Suite for rent, own entrance, 2-bedrooms, bathroom, large living room and kitchen. Rent for May $248; June rent $265. Available May 1st. Suite for rent, 1-bedroom, living room, bathroom and kitchen, rent $190. Available May 15th. Contact Anglo Canadian Real Estate and Management, 386-6855.

ATTRACTIVE 1-BEDROOM suites available now. Top floor, $190; bottom floor, $176, including heat, cablevision, parking, locker, electric fireplace, beams, wall to wall shags. Drapes, plenty of closet space. Esquimalt, young child welcome. No pets. Resident manager. 385-8592.

1-BEDROOM $180
Hillside and Quadra, clean apartment in small, quiet building. Laundry room. Steps to shopping and buses. 970 Kings Road. Call Realspan Properties, 388-6454 or Resident Manager, 384-4530 evenings and weekends.

1 BDRM., $172.25
2 BDRM., $196.25
879 ESQUIMALT RD.
Newly decorated and carpeted. Heat, cable, parking included. Available immediately. 388-5736.

AVAILABLE MAY 15TH, CLEAN, self-contained, 1 bedroom apt., private entrance, close to Jubilee Hospital on main route to University. Open for viewing: afternoons, 4:30-6:30 p.m. at 2440 Foul Bay Rd. Phone 592-2505 between 4:30-6:30.

OAKVIEW MANOR
3420 Quadra Street
386-6574
One Bedroom From $189.00
Two Bedroom From $230.00
Heat and Water Included.
F. R. BROWN & SONS
762 Fort St. 385-3435

1 BDRM., $190
BACH., $165
2790 CEDAR HILL RD.
Modern block with shag carpets, free hot water, heat. Available immediately, 388-6897, 382-1678.

1 BDRM., $198
2 BDRM., $265
7037 WYCHBURY
3rd floor suite in new block, quiet street. 388-6259, 592-4429.

OAK BAY — EXTREMELY CONvenient compact suites. Close to supermarket, stores, bus, shops, rec. centre. 1 BDRM. and 2 BDRM. from $178.58 to $214.50. Available now. To view call 598-7979.

WALKING DISTANCE TO TOWN — well-kept, older block. Bachelor and 1 BR. suites for rent. To view call 384-9830.

david burr ltd.
655 Fort St. 384-9335

1 BEDROOM APARTMENT available June 1st, Esquimalt area, heat water and cable, $168. 598-4490.

ONE BEDROOM SUITE FOR rent. Wall-to-wall Burnside area. $165. Phone before 3 p.m., 383-3264.

1 BEDROOM BASEMENT SUITE, Burnside and Tillicum area, references. 386-9206.

SECLUDED 1-BEDROOM APARTment. Private entrance. Rockland area. June 1st. $225. 592-7775.

2-BEDROOM SUITE FOR RENT, $173.50. For more information call 592-9416.

OAK BAY APARTMENT BLOCK, 1-bedroom suite, bachelor suite, all utilities included. 592-1167.

OAK BAY, 1 BEDROOM, CLOSE to shops and bus, $188, adults, no pets. 598-3862.

BACHELOR SUITE, WALKING distance downtown. Elderly person preferred, 477-0062.

1 BEDROOM, KITCHEN, LIVING room, shower, bathroom, stove, fridge. $80 for one person. 384-7578.

$160 BACHELOR. FULLY equipped, Lake Hill. 479-4889, days; 479-4960, evenings.

ONE-BEDROOM SUITE. WALL-wall, June 1. Esquimalt, $170. 479-6072.

AVAILABLE IMMEDIATELY — 1140 Pandora, 2-bedroom, $225. Phone 382-1493 or 658-5513 anytime.

CLEAN 2-BEDROOM IN OLDER building, $175. 2-1040 North Park, 595-5139.

VIEW ROYAL. ONE BEDROOM, near bus, quiet block. $139. 479-5648.

ALL UTILITIES INCLUDED, 1-bedroom suites, $184-$204. 598-7724.

$170.15, 1 BEDROOM, 2680 PRIOR, June 1st, 383-8781 or 384-5459.

201 APARTMENTS TO RENT FURNISHED

UNIVERSITY AND SEA, BASEment suite, quiet male, non-smoker, all utilities, $140. 477-3156 after 4 p.m.

COSY COTTAGE WITH FIRE place, also modern 2 bedroom bungalow, no pets, Malahat Bungalows, 478-3011.

$175
Cosy one bedroom in older building, quiet adult, heat, water included. 382-4360.

VIEW ROYAL FURNISHED bachelor cottage, $175. Also one bedroom, $200. Includes all utilities. Adults, 479-8112.

ESQUIMALT, 1 BEDROOM, IN 5 plex, wood panelling walls, private entrance, $194 per month, 382-5263. TWO O SIX

LARGE 1-BEDROOM SUITE IN adult 4-plex, partly furnished $175 includes heat, No pets. Available now, Quadra-Bay. 592-3987.

FAIRFIELD.
Large 1-bedroom basement suite, $175, includes utilities. Available immediately. 384-8694 after 4 p.m.

NEAR UNIVERSITY — 2-BEDroom basement suite, utilities included. $250. 477-3691.

FAIRFIELD, 1 BEDROOM suite, close to bus and park, 386-7982.

FULLY FURNISHED BACHELOR suite, includes linen and utilities. $150. 595-1146.

$250, CLEAN, QUIET, LARGE upstairs, 2 bedrooms, utilities, cable and carport. 382-9449.

PEMBROKE AND FERNWOOD, 2 bedrooms upstairs. $230. 595-2153.

201 APARTMENTS TO RENT FURNISHED

BEACON HILL PARK, BY THE SEA, ONE-BEDROOM SUITE, TASTEFULLY FURNISHED, INCLUDING TV AND LINENS. FULLY CARPETED, CLOSE TO PARK AND BUS. MAID SERVICE AVAILABLE. NO PETS OR CHILDREN. NO RENT INCREASE ONE YEAR. PHONE 383-3824.

DALLAS ROAD
$425 per month. 11th floor corner fully furnished, 2-bedroom plus 2 baths. Available May, June, July and August.
JACK MEARS
OAK

206 DUPLEXES TO RENT

$375.00—Sidney. Large 3 bdrm. sxs duplex. In-law suite in full basement, sundeck, stove, frig, elec. heat. Avail now.

$285.00—Metchosin. Modern 3 bdrm, 2 storey sxs in lovely country setting of 2 acres. Includes stove, frig, w-w carpet, F.P. Avail now.

$310.00—Langford. Newer 3 bdrm. Unit in 4 plex. Includes stove, frig, w-w carpet, utility room. Avail. now.

$325.00—Colwood. Large sxs duplex with 3 bdrms, w-w carpet, 2 storey, fenced yard. avail. June 1st.

$238.25.—Fairfield. 2 bdrm. sxs duplex with den in full basement. F.P., garage. Avail. June 1st.

PEMBERTON, HOLMES LTD.
1000 Government St. 384-8124

DUPLEX FOR SALE OR RENT. Three bedrooms, 1½ baths, wall-to-wall, fireplace, utility and storage room, $45,000. Purchaser to assume mortgage. Owner will carry 2nd mortgage or will rent with option to buy, $300 monthly. 474-1046.

UPPER 3 BEDROOM, $300; down 2 bedroom, $200. Stove and fridge. 1238 Milgrove St. Vacant now. 386-7397, 478-9906.

NEW 3-BEDROOM DUPLEX with 1½ baths, wall to wall, electric heat and full basement; rent $350. Phone 477-5138.

LANGFORD — SIDE-BY-SIDE duplex, 3-bedroom, full basement fridge, stove, close to school and shopping centre. $350. 478-9859.

LANGFORD SIDE DUPLEX, 1 bedroom, fridge and stove; no dogs. $160. 479-3832.

ESQUIMALT, 2 BEDROOM ground level, on bus line, stove and fridge included, $250. 383-9126.

TWO BEDROOM PLUS UPPER duplex, near Mayfair, $225. Available May 1st. 384-2492.

UPSTAIRS DUPLEX, 1 BEDroom, on bus line, near hospital, own backyard, $225. 479-5020.

SOOKE COUNTRY LIVING, 2 and 3 bedroom duplexes. Rent from $175 up. 642-3973.

2-BEDROOM LOWER, BEACON Hill location, $350 includes utilities. 598-8134.

LANGFORD-COLWOOD, 2 BEDrooms, fridge, stove, $215. 478-7990.

SIDNEY 3-BEDROOM DUPLEX, $255 monthly. 592-3312.

THREE BEDROOMS, $200, QUAdra-Bay St. 478-8155 after 6 p.m.

COOK-PANDORA, BACHELOR, stove and fridge, $111, 383-9126.

SIDE BY SIDE DUPLEX, 1 BEDroom, full basement, $215. 598-7578.

210 HOUSES TO RENT UNFURNISHED

Century 21 REAL ESTATE LTD.
WESTERN HOMES
1637 Cloverdale 386-3494

COLWOOD

Large 2 and 3 bdrm. suites in 4-plex $265 and $295 includes heat and light. Avail NOW.

LANGFORD

Cute 2 bdrm. with bsmt., garage, large yard $300 Avail. NOW.

SEARS — HILLSIDE

Cozy 2 bdrm. with sunroom, f.p., garage $350 Avail. NOW.

MAYFAIR

Beautifully decorated family home large fenced yard, 3 bdrm., large bsm't. $400 p.m. Avail. NOW.

SUPER DELUXE TOWNHOUSE

3 bdrm., 2 baths, bsmt $450 p.m. Avail. now close to Town & Country.

SOOKE

Large 3 bdrm., 2 f.p., w-w $300 p.m. Avail. NOW.

JAMES BAY

New townhouse, 2 bdrms, bsm't, 2 patios, $330 per month. Avail. NOW.

BROWN BROS. on LANSHARD
"People Helping People"

$380.00—$405.00—229 Ontario St., 3 bedroom townhouse, across from school and playground.

$175.00—821A Esquimalt Road, 2 bedrooms.

$138.00—1318 Hillside Ave., bachelor suite, separate entrance, heat included.

$140.00—1324 Hillside, bachelor suite, separate entrance, heated.

$241.1—1718 Leighton Road, upper duplex, 2 bedrooms, older character house.

$265.00 — 3126 Metchosin Road, 2-bedroom, full basement duplex. Nice area close to schools. Available noww.

$325.00 — 2943 Shelbourne St. 2 bedrooms, W-W carpet, drapes, stove and fridge. Very clean. Available June 1st.

$302.00 — 446 Constance St. 3-bedroom home, magnificent view. Full basement with family room. One year lease.

For further information please call Brown Bros. Agencies, 385-8771.

PATIO TOWN HOUSES

Adjoining park with tennis courts. A few steps to Victoria Harbor and waterfront walk ways.
New 2 and 3-bedroom townhouses with private patios.
Five minutes from downtown with free parking.
Carpet W-W with drapes and appliances.
2 bedroom—$295
3 bedroom from—$325
P. R. Brown & Sons Ltd.
762 Fort St. Tel. 385-3435
Weekends or evenings
Telephone 385-4375

DELUXE 3-BDRM. TOWNHOUSE

MORNINGSIDE WEST
GORDON HEAD AREA
1½ Bathrooms — $325
2½ Bathrooms — $350
Exceptional sound proofing, low cost oil heating, W-W carpets, full basement, fireplace, tree water and cablevision, washer, dryer, fridge and stove in each unit.
Contact Mr. or Mrs. Turner
477-3481
Byron Price and Assoc. Ltd.
385-2458

WATERVIEW PATIO TOWNHOUSES
—Overlooking Victoria Harbour.
—Embraced by waterfront park with tennis courts
—Private sunny patios
—W-W carpets, drapes and appliances
—Free parking
—Minutes from downtown
3 BEDROOM $335.00
774 SEA TERRACE
P.R. BROWN & SONS LTD.
762 FORT ST. 385-3435

NEW DELUXE 3-BEDROOM townhouses in James Bay. 1½ baths, fireplaces, quality kitchens, fridge and stove. Available immediately. One child and small pets acceptable. $375 per month. One with basement and garage, $400.
JACK MEARS OAK BAY REALTY LTD.
RENTAL DEPARTMENT
598-3321

WAITING FOR JUST THE RIGHT tenant for our beautiful 2-bedroom retirement cottage. One-of-a-kind occasion in small retirement community. Near sandy beach (perfect wading and swimming) in the Shawnigan Lake Village. Double windows. Stove, fridge, garage, privacy. Lake view $265. 12 mos. lease or longer. Contact owner at 1845 Renfrew Rd., Shawnigan or phone 743-2607 collect.

3 bedroom modern newly decorated throughout house. Appliances — Available immediately. Near Metchosin-Sooke intersection — $321.00. 386-2111. MONTREAL TRUST CO.

3 BEDROOM WITH FULL finished basement, includes range and dishwasher, close to schools and bus. Bay St. area. $395. a month, no pets and children under 12. 479-2251.

DELUXE TOWNHOUSE

3 bedrooms, 2 bathrooms, living room, plus family room with fireplace, fenced yard, covered parking, children welcome, new appliances, May 1st, $395, 652-4368.

PETS AND CHILDREN OK
Townhouse-condo, 3 bedrooms, 2 bathrooms, wall to wall, washer, dryer, fridge and stove; Gorge area, schools and parks nearby. 383-4558.

OLD ESQUIMALT RD. 4 BEDroom house, large living room with fireplace, separate dining room, rec room, garage, large gardens, references, $380, available May 15th, 386-3695.

Country Location

Delightful 1 bedroom A-frame for adults only — no pets. $225. a mo. including all utilities. Roscoe Development Corp. 642-5254.

ESQUIMALT, 3-BEDROOM CONdominium from June 1st. Wall-wall, drapes, stove, fridge, children and pets welcome. Close to all amenities. $300 a month. 384-1468.

AVAILABLE MAY 1ST, 3-BEDroom house on Quadra. Full basement with office. 1500 sq. ft. workshop, fully heated and wired, suitable for small business. $425 Phone 385-9776.

TOWNHOUSE, ALMOST NEW, 3 bedrooms, 1½ bath, basement, fridge and stove, drapes, pool; available May 15th or June 1st. 383-2082 or 479-2514 after 6 p.m. $350.

THREE BEDROOM. 1½ BATH, fridge, stove, dryer, fireplace, rec room, swimming pool and playground, available June 1st. Please phone 479-3802 or 658-5450.

AVAILABLE IMMEDIATELY 3 bedrooms, stove and fridge, Cedar Hill X Rd. $350 per month. 477-2531 or inquire at Raynor's Low Cost market.

936 ARM STREET — 2 Bedrooms, Full Basement. Available May 1, $212 per month. Please call BEN WEBB, 385-2481, Swinerton Stewart Clark Ltd., before 10:30 a.m.

DELUXE TOWNHOUSE, 626 Goldstream Ave. 2-bedroom plus den, 1½ baths, fireplace, fenced backyard, $325. 385-9776, 9-5, or 474-1866 evenings.

PATRICIA BAY WATERFRONT. One bedroom home, wall to wall carpet, responsible married couple, no children, references. 656-3845 after 12 p.m. $240.

MODERN, COLWOOD THREE bedroom, finished basement home, available June through August, $350. Wilson's Rental Management 389-3941.

OLDER 3 BEDROOM, FULLY carpeted house. Adults without Children or pets. $325 monthly. 385-4086.

210 HOUSES TO RENT UNFURNISHED

$335.00—Metchosin Rd. 3-bedrm. One level on 1/3 acre lot. H.W. floors, elect. heat. Avail. now.

$370.29—Near town. Large older 4-bedrm home with fenced yard. Has gas stove. Avail. now.

$500.00—Upper Cedar Hill. Architect designed home. 3-4 bedrm, 2 FP, sundeck, patio, double garage, stove, washer, dryer. Avail. June 1 or by agreement.

$325.00—Sooke 2-bedrm, F.P. Stove, fridge, double carport, sundeck. Avail. now.

$300.00 — Town & Country area. Cosy 2 bdrm home in convenient area. Includes F.P., stove, frig, garage, full basement. avail. now.

$600.00—Rockland secluded English manor house. 5 bdrms, 4 baths, 4 f.p., sunroom, swimming pool, double garage. Avail now. family preferred.

$400.00—Gorge-Craigflower. Newer 3 bdrm. home with 2 f.p., 2½ baths, w-w carpet, rec room. Avail. June 1st.

$400.00—Central Saanich. Newer 3 bedrm. home with F.P. w-w carpet, family room, sundeck. Avail. June 15th.

PEMBERTON, HOLMES LTD.
1000 Government St. 384-8124

OAK BAY

$400.00 per month. Lovely bedroom home available May 1st.
JACK MEARS
OAK BAY REALTY LTD.
RENTAL DEPARTMENT
598-3321

BEAUTIFUL VIEW

425.00 per month
Central Saanich close to new hospital, 3 bedroom tudor style with fireplace. View overlooks valleys and fields and trees. Available May 1. 388-6876.

Modern 3 br. home on a half acre with seaview in Tanner Rd. area in south Central Saanich, 3 blocks from highway. Early possession — $425. per month. Pace Properties Ltd. 655-2313 or 658-8402.

SPACIOUS 4-5 BEDROOM OLDer home, recently renovated, close to downtown, $350 per month. Phone after 5, 384-6053, 477-0943.

COLWOOD, 2-BEDROOM BUNGAlow, stove, fridge, married couple, no dogs, lease, $285. 478-3626.

MINI FARM VERY CLOSE TO town, 4-bedroom home, references. 477-9241.

ONE-BEDROOM SUITE AVAILable immediately. Close to town, $400 including all utilities. 384-9206.

3 BEDROOM HOUSE, ELECTRIC heat, wall to wall carpet. $325. 477-3010.

2 BEDROOM, PARTIAL BASEment house with fridge and stove. $260. per month. Call 382-9255.

3 BEDROOM HOUSE, FULL basement, near Woolco, available May 15th, 478-2979.

2 BEDROOM HOUSE, CARPETS, fridge, stove and drapes, $300, 656-2419.

SMALL 3 BEDROOM, 1117 CALEdonia, $275 per month. Phone 479-1393.

SUPER 3-BEDROOM, FULL basement, near town. References. No pets. $450. 479-8931.

LANGFORD AREA
Small 3-bedroom cottage. Call 474-1415 after 6.

AVAILABLE IMMEDIATELY, newly decorated 3-bedroom house on Belmont Ave., $285. 477-2473.

3-BEDROOM, WALL-TO-WALL, swimming pool, fireplace, fridge and stove, $420. 598-7219.

3203 WETHERBY, 3 BEDrooms, fireplace, rumpus room, garage, $385. 595-5313.

4-BEDROOM HOUSE, FIREplace, basement, stove, fridge, $400. 477-1645.

5 BEDROOMS, STOVE AND fridge; available now. 479-2509.

3-BEDROOM HOME, GORGE area, rent or purchase. 384-0790.

3-BEDROOM HOUSE NEAR downtown, $350. 383-0932.

211 HOUSES TO RENT FURNISHED

$385.00 Gorge Area. 2 Bdrm plus den. F.P., Garage. Fully furnished. Close to shopping, bus, no children or pets please. Ideal for older couple. Avail now.

PEMBERTON, HOLMES LTD.
1000 Government St. 384-8124

CORDOVA BAY
4-bedroom home, available July, 1978 to Aug. '79. Close to beach, shopping and park, TV room and playroom. 658-8368.

EXCELLENT REASONABLE cost accommodation for gent, lady or couple, near recreation centre, Sidney. 656-3632.

CABINS FOR RENT, SOOKE. Also pad for mobile home. 642-5962.

212 HOUSES WANTED TO RENT

GOING AWAY?
NEED A
Professional Housesitter?
References. Available June 1st-September '78. Write Mr. Borastrom, 6-1146 Clarence Street, 382-2949, 5:30-6:30.

GOING ON VACATION? I KNOW a responsible family in California who need a furnished two bedroom house from June 20 to July 10 in Victoria area. Why not let them pay your rent? 592-6896.

FAMILY OF THREE REquires 2-3 bedroom house in Oak Bay for June 15th. Rent or option to buy. $300. Excellent references. 592-1189.

WANTED TO LEASE 3 BEDroom home on small acreage or hobby farm. Within 25 miles Victoria. We are accepting applications for a dealership in Victoria. We have an exclusive carpet-dyeing process that completely changes the color of carpets or re-dyes them to the original color. All work is done in the home or business and has an exclusive Perma Color guarantee. This is a no-competition business that offers a high-potential income. Write Perma Color Canada Ltd., 200-2609 Granville Street, Vancouver, B.C., or phone 112-736-6464.

TWO OR THREE BEDROOM house in Oak Bay area required by June 1st for family of three. Phone 598-7285.

WORKING COUPLE NEED 2-bedroom house in Oak Bay, garage, garden and workshop. 383-1888.

DOCTOR URGENTLY REQUIRES 3-bedroom home in James Bay by June 1st. 598-5983.

2 BEDROOM HOUSE, PREFER country setting, maximum $200. 474-1097.

215 HALLS, WAREHOUSES, STORES and OFFICES TO RENT

650 SQ. FT. OFFICE SUITE IN large heritage building on Fort St. Lease available $320.00 per month inclusive. Call:
DAVID BILLINGHAM
388-6258 598-6029
Cedric Steele Rity.

WAREHOUSE AND OFFICE — 1,000 sq. ft. ground level warehouse, 600 to 1000 sq. ft. office up, excellent location at Cloverdale and Blanshard. 386-1474 for further information.

OAK BAY AVENUE

Retail space in prime location. Modern building, good parking $5.50 net. Phone Pace Properties Ltd., 595-2413 or 658-8402.

RETAIL OR OFFICE

Ground floor commercial space in a busy Esquimalt shopping square. Approx. 1200 sq. ft. Please call 388-5471, Concord.

4500 SQ. FT. BUILDING ON A 29,000 sq. ft. lot, commercially-zoned, Langford. AH or part for lease. 479-5441, 8 a.m. to 3 p.m.

OFFICE SPACE, VARIABLE sizes, free parking, ground level, modern building; reasonable rents. Phone owner, 598-5965.

CLOVERDALE AREA, SPACIOUS, air conditioned office space for lease; ample parking. 592-6816.

500 SQ. FT. OF HEATED shared warehouse space, Esquimalt area. 384-8504.

3 STORES TO RENT, $150-$200. Close to downtown, 500-750 sq. ft., big parking lot? 382-7441.

STORAGE SPACE FOR RENT, Gorge Shopping Centre. Phone 388-5812.

18' HIGH WAREHOUSE WITH mezzanine and offices, modern, reasonable rent, 385-7142.

1500 FT. OFFICE SPACE TO rent, 2nd storey, full facilities. Esquimalt Road. 598-4111.

215 HALLS, WAREHOUSES, STORES and OFFICES TO RENT

SEASPRAY PROPERTIES LTD./REALTORS
1911 QUADRA
386-3121

RETAIL

STADACONA CENTRE. Fort or Pandora. Frontage at Oak Bay Junction. Shops from 450 sq. ft.
2649 QUADRA 1250 sq. ft.
3400 DOUGLAS 1750 or 2300 sq. ft.
1225 ESQUIMALT 2100 sq. ft.
1205 QUADRA 3600 sq. ft.

OFFICE

3960 Quadra from 825 sq. ft.
2526 GOV'T 917 sq. ft., 220 sq. ft.
1253 ESQ. 670 sq. ft.
DOWNTOWN 2600 or 4000 sq. ft.

WAREHOUSE

GORGE RD. 1500 or 3000 sq. ft.

M-W CENTRE

2614 BRIDGE ST.
RETAIL-SHOWROOM from 345 sq. ft.
OFFICE from 125 sq. ft.
STORAGE from 200 sq. ft.
Designed to accommodate the smaller business. Answer service, Steno Service, Boardroom, Lunchroom, all available. Cut your expenses but enjoy the use of large office services.
R. D. LAW 386-3124

BROWN BROS. on LANSHARD
"People Helping People"

$500.00—Large hall with stage — kitchen — oil furnace — downstairs rooms, etc. James Bay Area.

1006 Fort St., 1449 Feet of modern office space available. Convenient Fort Street location. Partitioned offices and reception area available for immediate occupancy.

833 Yates St., approximately 2000 feet of commercial space with store front on Yates — large rear loading and parking area. Available immediately

For further information please contact Brown Bros. Agencies at 385-8771.

FOR RENT 70' FRONTAGE ON DOUGLAS

Building near Mayfair, of approx. 2,000 sq. ft. including office and showroom area, plus large area for shop or storage with large sliding door. Large area for parking outside. For further details call Mr. Anderson 384-2721 or 477-4985.

DOUGLAS ST. STORE

Large prime retail store. Main floor 2588 sq. ft. plus full basement and mezzanine. Located at 1410 Douglas.

DOWNTOWN OFFICES

A choice of office spaces of various sizes available in modern air conditioned building opposite city parkade. Reasonable rents.

RETAIL OR OFFICE

Approx. 2400 sq. ft. of modern ground floor space available off Douglas St. at 723 Johnson. Immediate possession.
MORGUARD PROPERTIES
383-4168

Board of Trade Building

BASTION SQUARE
VICTORIA, B.C.
EXPANDING
Plan now for October 1978 occupancy
Phone 385-8111 Victoria, or write
Maclab Enterprises Ltd.
P.O. Box 3160
Edmonton, Alberta
T5J 2G7
Attention: D. Potter

PRIME RETAIL STORE space on a city main street. Busy traffic area approx. 1400 sq. ft. (Plus). Available June 1st.

CITY CENTRE

Upstairs rental. Suitable for office, studio, storage. Available now. Rent $125.

david burr ltd.
655 Fort St. 384-9335

WAREHOUSE FOR LEASE

Approximately 3400 sq. ft. near new concrete block building at 834 Devonshire Rd. Heated, dock loading. 3 large overhead doors. 20 ft. ceiling, small office included, 2 washrooms, special loading bay for 45 ft. trailer. Plenty of parking. Rent in for security. Available on 30 days notice. $2.95 per sq. ft. Good lease to qualified tenants. Please call 477-6621.

WAREHOUSE

New condominium warehouse from 1,500 to 4,700 sq. ft. for lease. Good location. Contact Tom Stemko 382-2134. FARMER INVESTMENTS & REALTY LTD.

WAREHOUSE SPACE, 1800 SQ. ft., downtown, $265 per month. 2 offices on street level, $80 and $90 per month. Commercial, retail sections, approximately 13000 sq. ft. each, heated, $325 per month. Call Dowell's Cartage, 503 Yates St.

NEW OFFICE SPACE

Now leasing superior new office space in busy area suitable for lawyers, doctors, dentists, accountants, etc. Air conditioned, excellent parking. 479-7117.

RENTAL SPACE AVAILABLE March 1st, downtown, approx. 1,000 sq. ft. Street level. Ideal for studio, retail store, office, stock, storage, etc. $275 per month. Parking. Phone 382-2012 or 382-3923.

DELUXE OFFICE SPACE 1400 sq. ft. — four offices, washrooms, coffee room, etc. Completely finished and custom decorated. $525 per month. Woodwards area. 385-1491.

DOWNTOWN
895 Fort St., Office space, bright, carpeted, partitioned, freshly decorated, including janitorial, $285. Available now. Covered parking available. 388-7923, 385-5534.

STORE OR OFFICE SPACE FOR rent, carpeted, new building, up to 700 sq. ft. on ground floor, excellent parking. 206 Esquimalt Rd. 384-8321.

OFFICE SPACE AVAILABLE IMmediately in Sidney, suitable for professional, 682 sq. ft. 2nd floor above Toronto Dominion Bank 656-1141.

ONE PRIVATE FURNISHED OFfice, within a total of three, share steno-receptionist, pleasant atmosphere. Hillside location. 595-1919.

UP TO 6000 SQ. FT. Downtown suitable warehouse or workshop $2.50 per sq. ft. per year. 385-9065, 385-7751.

SMALL STORE OR OFFICE available immediately. 616 Herald St. Apply Victoria Tire Ltd. 382-6184.

UP TO 5,000 SQ. FT., 2,000 BLOCK Douglas Street available May 1st or sooner, $6. per sq. ft. per year. 384-9865, 385-7751.

1800 SQ. FT. HEATED WORKshop suitable for cabinet shop or? $350 per month. 242 Mary St., 656-1928, 656-4945.

4500 SQUARE FEET INDUSTRIal manufacturing warehouse, plus 1800 square feet office for lease, 388-4631, 479-5919.

WANTED TO RENT STORE, suitable for coffee shop, under $300 per month. 385-2072.

CLOVERDALE AREA, SPACIOUS air conditioned office space to lease. Ample parking. 592-6816.

FURNISHED OFFICE WITH heat, light and answering service. Royal Oak area. $250. 479-5908.

PRIME OFFICE SPACE AVAIlable immediately. Approx 1000 sq. ft., contact, T. Davies at 388-9181.

PSYCHIATRIST
Quiet location, near Eric Martin Institute, 600 sq. ft. $250. 595-2434.

215 HALLS, WAREHOUSES, STORES and OFFICES TO RENT

REALSPAN PROPERTIES LTD.
846 BROUGHTON 388-8454

WE SPECIALIZE IN LEASING

WE ARE AGENTS FOR A VARIETY OF OFFICE, WAREHOUSE AND RETAIL LOCATIONS. FOR ANSWERS TO YOUR LEASING QUESTIONS. CALL US.

WEEK'S FEATURE

7200 SQ. FT. WAREHOUSE. CENTRAL LOCATION. LARGE YARD FOR PARKING CAN BE DIVIDED. REASONABLE RENT.
388-6454

3 Only
PRIME RETAIL STORES
750-1500 Sq. ft.
HAIRBOUR PARK SHOPPING CENTRE
Established Mall
Sears, Safeway and 50 Stores
NANAIMO
Stores Wanted: Health Foods, Gifts, Children'swear, Leather, Bed, Bath Boutique, Crafts. Records and Others.
Phone Mr. Ormiston 112-682-2332

233 MORTGAGE LOANS and INSURANCE

$ $ $ $ $ $ $ $ $ $ $ $ $ $ $ $

1st - 2nd - 3rd MORTGAGES

EXAMPLES:

BORROW	PAY
$5,000	$44.25
$10,000	$88.50
$20,000	$177.00

25 YR. AMORT. — 5 YR. TERM
FUNDS IMMEDIATELY AVAILABLE
INTERVIEWS IN THE PRIVACY OF YOUR OWN HOME
W. A. (Bill) Hodgson
385-2458
EVENINGS 385-4528
Byron Price and Associates Ltd.

$ $ $ $ $ $ $ $ $ $ $ $ $ $ $ $

1st AND 2nd MORTGAGE LOANS

SOOKE — GULF ISLANDS
SHAWNIGAN — DUNCAN
UP-ISLAND — MAINLAND
We specialize in Land and Land Development Mortgages
Existing Mortgages Bought
VICTORIA 1ST MORTGAGES
FROM 10%. PAY OFF ANYTIME
Lowest Payments Available
Call Mr. Douglas Hawkes Collect 384-7128 (after hours 477-9544)
DOUGLAS HAWKES LTD.
990 BLANSHARD ST.

MONEY PROBLEMS?

Mortgage money immediately available. Difficult situations are our specialty. If you have had credit problems, or have been turned down elsewhere, try us, no red tape. Interviews in the privacy of your own home. 24 hour O.K. Any amount. Any reason.
DEREK GREEN
388-7891 or 479-1476
RAE INVESTMENTS LTD.

YES, WE HAVE MORTGAGE funds. Interest from 9½% — loan to 95%. Continental Estates, 385-6778.

Funds available immediately for 1st and 2nd mortgages. Contact:
david burr ltd.

NEED MONEY?
Quick — Courteous — Confidential Service. Call Don Macgillivray, GLENGARRY REALTY—479-7138

234 MORTGAGES FOR SALE

WE PAY CASH FOR MORTgages and agreements. If you have a mortgage or an agreement on which you are collecting payments but would like to sell your equity for cash, please phone Mr. Eric Charman, 385-9765, CHARMAN PACIFIC REALTY LTD., 608 Broughton Street (across from Eaton's parkade).

1st MORTGAGE INVESTMENTS Current mortgages on hand at 11% from $10,000 up. DOUGLAS HAWKES at Douglas Hawkes Ltd., 990 Blanshard St. 384-7128.

235 WANTED TO BORROW

$30,000 2nd, 15 per cent (negotiable) 18 month term, commercial bldg. Up-Island guaranteed triple-net-leases. Strong convenants. Smith Dobson Est. 384-1424 or 595-5446.

BUILDER
requires short-term funds fully secured by mortgage. Interest 14% and up. Provision for roll-over to interested investors. 386-6130.

240 BUSINESS OPPORTUNITIES

PERMA COLOR CANADA LTD.

is now expanding to Vancouver Island. We are accepting applications for a dealership in Victoria. We have an exclusive carpet-dyeing process that completely changes the color of carpets or re-dyes them to the original color. All work is done in the home or business and has an exclusive Perma Color guarantee. This is a no-competition business that offers a high-potential income. Write Perma Color Canada Ltd., 200-2609 Granville Street, Vancouver, B.C., or phone 112-736-6464.

BUTCHER SHOP

NEW — NEW — NEW! Here is an opportunity to build an independent future with new equipment in a new store in a new shopping centre, just for the price of the equipment alone and with options from 5 to 15 years on the lease. Only $50,000. For details and inspection, phone (MLS 32607):
A. J. "SANDY" CRAWFORD
477-7291 384-8075 (Pgr. 458)
D.F.H. REAL ESTATE LTD.

COMMERCIAL AND PORTRAIT PHOTOGRAPHY STUDIO

For Sale. Well established, downtown location, Hasselblad equipment, priced to sell quickly. 598-8614 or 384-5323.

AVAILABLE IMMEDIATELY, complete boat construction and repair facilities with accommodations for boats up to 50'. Located at 898 Marchant Rd. Brentwood Bay. Long term lease preferred. 384-2313 days, 479-1102 after 7.

HIGH VOLUME INDUSTRIAL Mobile Vacuum Service, including 2 fully equipped units, guaranteed contract and large customer list. Asking $30,000 with half cash. Phone 746-8246, 9-5 p.m. for further information.

ACTIVE LOCAL MORTGAGE CORPORATION SEEKS AFFILIATION WITH REALTY CO. WILLING TO PURCHASE SHARE OR WRITE CONTRACT OF CO-OP. VICTORIA PRESS BOX, 807.

INVESTMENT INVITED, $1000 and up in a high return business, 15 per cent return guaranteed. Victoria Press, Box 643.

BEAUTY SALON

Thriving business in Central Vancouver Island. Apply to Victoria Press Box 756.

ONE-MAN APPLIANCE REPAIR business for sale, with or without truck. 479-9266, after 5:30, or 388-5363, pager 500.

RETAIL SHOE OUTLET
Excellent downtown location. Reply Victoria Press, Box 714.

$5000 INVESTMENTS NOW returns $6000 Aug. 30th, '78. Reply to Victoria Press Box 720.

240 BUSINESS OPPORTUNITIES

REALSPAN PROPERTIES LTD.
846 BROUGHTON 388-8454

"THE FRENCH HAVE A WORD FOR IT BUT WE SAY MAGNIFICENT"
A well established top quality Gourmet Restaurant. Ease of operation by a small staff make this a real profit builder. Downtown location caters to tourist and local traffic.

USED FURNITURE AND WHATEVER BUSINESS"

Be your own boss and do it your way with this 25 year old well established operation, retiring owner will stay on and train new owner. This can be yours for a small investment of $13,000.00.

"RIGHT OUT OF KING ARTHUR AND HIS KNIGHTS"
This popular restaurant is now available. Excellent location and super decor. Take advantage of this summers tourist explosion. A money maker for only $82,000.00.

CORNER GROCERY

This store has excellent exposure in high traffic location. Limited competition ensures local loyalty plus impulse buying from vehicles passing by. Package includes business and real estate.

FOR INFORMATION ON THESE AND OTHER BUSINESS OPPORTUNITIES CALL:
STAN POLLARD
388-6454 384-6013

MIND YOUR OWN BUSINESS!
And be your own boss. Here is your opportunity to become part of the multi-billion dollar, book and record industry, without interfering with your present employment.
1. Exclusive distributorships
2. Company established accounts
3. No selling
4. Not vending
5. Requires 5 hours per week
6. Immediate income
7. Major labels, top artists
Total investment $6900.00 secured
Call collect or write and we will forward full information and brochure.
Bazaar International,
2 Thorncliffe Park dr.
No. 46 Toronto, Ontario.
Phone (416) 421-3310

EXCLUSIVE DISTRIBUTORSHIP

Market highly profitable Sun-X solar control energy conservation products.
Quality products, proven comphenesive advertising and marketing programs, much more.
World-wide distribution network.
Investment less than $2,000.
Fully secured by inventory.
No distributor fees. Enquire now. Phone (613) 966-1065, or write:
Sun-X Canada Ltd.
P.O. Box 1570, Belleville, Ontario K8N 5J2

HEY, WANNA MAKE SOME DOUGH???

Do it in your own bakery in the Colwood-Metchosin area. Rented building has 2BR living at back, bakery, and retail sales area. The equipment is there. The business is there; How come your not there? . . . Call me.
Russ Blow 656-4482
P. R. Brown & Sons Ltd.
385-3435

Sidney Commercial

Commercially zoned lot very near Beacon Avenue in Sidney. 45'x120', older house and garage on property. All offers considered on listed price of $41,900.

Fabric Shop

Busy fabric and wool shop in Sidney with an excellent location. All details supplied. Call
Mrs. E. Farquharson 656-5808
GORDON HULME LTD.
656-1154

GLASS BUSINESS
Well established Glass business for sale, excellent lease and location. Aggressive sales and potential: Business is 4 years old, and growing rapidly. Health forces sale, will teach prospective buyer, gross sales very good. Statements to show screened prospective buyer. No agents. Victoria Press, Box 608.

FANTASTIC OPPORTUNITY
This bookstore located at 1439 Douglas Street has just been reduced from $25,000 to $8,000. Here is a great opportunity for you to begin your own business. Call today for your appointment and more information and make an offer!
385-7721 Dale Briggs 592-3978
GARDNER REALTY LTD.

PARTNER WANTED FOR GROWing manufacturing business. Partner should have experience with power equipment and be very good with all hand tools. Ability to solve problems as they arise is a necessity. This is an excellent opportunity for a self-starter and for someone with drive. No investment is required at this time. Reply giving past experience and references, Victoria Press, Box 815.

KEY HOLDING PROPERTY

6 rental units gross $10,400. Across street from Parliament Buildings. Complex needs redecorating. Make an offer on asking price of $149,000.
DAVID SCOTT
385-2435 479-4405
P. R. BROWN & SONS

TRIPLE NET

Guaranteed Lease. $22,932 income per year with 5 per cent annual increase. Excellent tenants. Offered below appraisal at only $195,000. For further info.
Ray & Christine Milan
386-3211 592-3652
Block Bros. Realty Ltd.

MIXER SHOPPE

In a heavy pedestrian traffic area next to a Government Liquor outlet. Fast service store. Selling drink mixes, soft drinks, flowers, books and other items. Showing a high turnover. Call for details 386-8441, Donna Valikoski, 384-2057. $80,000. MLS.
J. H. WHITTOME & CO. LTD.

MARINA

Near Duncan, 1 acre land, 1.6 acre foreshore lease. Large home, 2 rental cottages, 34x50 office, store, shop, moorage, camper parking. Full price $150,000. Will take boat, R.V.? and some cash on down payment. Phone 746-7359.

COLWOOD PET SHOP

Looking for family business in a growing area? Talk to me about this one. Desirable location, reasonable. Vendor wishes to retire. MLS.
478-5561 GAIL JENKINS 478-6458
BLOCK BROS. REALTY LTD.

VENDING MACHINES

For sale, lease, rent or installation on commission basis, new or used hot drink, cold drink, canned pop, snack, cigarette, milk, ice cream and food machines. We supply back-up service and parts.
COAST CATERING LIMITED
Call 384-9865 or 384-8232

TELEVISION SALES AND SERvice, store located on the main street of Sidney, Vancouver Island since 1961. Good opportunity for technician sales oriented. Owner has other interest. Sincere inquiries to discuss, phone 656-3012 or Box 2157, Sidney, B.C. V8L 3S6.

HIGH HILLSIDE

11,439 sq. ft. of R3-2 zoned City property. Also plans for 10 unit Condominium or rental apartment. $110,000 value.
Joe Manton 382-5211
ROBERTS INVESTMENTS LTD.

WHEEL ALIGNMENT AND BRAKE SHOP

For lease, beside busy tire store in Colwood area of Victoria. Fully equipped. Available approx. June 1st. Contact Hal Yeomans, Big O Tires, 478-8241.

PROFESSIONAL OFFICE BUILDING

(By owner). Six separate office units. Street level entry, located 2½ blocks from UBC Gates. Principals only. Victoria Press, Box 654.

240 BUSINESS OPPORTUNITIES

PERSONAL CARE HOME

LICENSED — 14 GUESTS
PRICED AT $295,000
One of the finest locations on Vancouver Island. This property is situated near the sea with extraordinary views from one and two floors. Owners' 2-bdrm., spacious, self-contained quarters occupy the third floor area. There are 2 additional residential fully serviced lots in addition to the main institutional zoned large lot, ML 32658. Yearly gross income in excess of $60,000. For full details and opportunity to view please call:
CLIFF ANDERSON
Res. 477-3994 Bus. 384-8124
PEMBERTON, HOLMES LTD.
1000 Government St.

VICTORIA ORIGINAL OLD TIME portrait studio for sale. Act now to get the benefit of the busy summer season. Purchase price can easily be returned before summer season ends. Call 479-2351.

SPORTING GOODS
Established shop in growing area. Excellent investment for right person. All interested Parties reply Victoria Press Box 797.

DOWNTOWN MOTEL, 24 UNITS, 20 kitchen units, across from Woodwards, consider trade for house or acreage. $415,000. 388-7337.

244 REVENUE PROPERTY

ROCKLAND MANSION

Situated on over 1-acre of beautifully landscaped, secluded gardens this fine old building has 11 rental situations and potential for more. If presently nets $14,000 but could be $15,000 with rent increase. Chance of a lifetime offered at $169,000. Call
GLENN NICHOLLS
598-5244 598-7689

EXECUTIVE DUPLEX

It's high on a hill in Fairfield with sweeping almost 360-degree views of sea, Mt Baker, the city and the Sooke Hills. This 4½-year-old luxury, legal duplex has 5 self-contained levels and is penthouse owner's suite that will knock your eyes out! One side rents for $930 and the other for $850. Offered now at $188,700 with excellent financing available.
GLENN NICHOLLS
598-5144 598-7689

CHARACTER DUPLEXES

OAK BAY AVE. Well maintained up and dn. approx. 1,200 sq. ft. per floor. Each spacious suite has 2 bedrms and fireplaces. Great investment area. Easy financing on $74,900. MLS.
2. VICTORIA HERITAGE. Fine old up and dn. situated on a large strategic lot in Victoria West. Lots of character here with huge windows, high ceilings, fireplace etc. Good financing. Offered at $65,900.
Call now! GLENN NICHOLLS
598-5144 598-7689
T. L. Mann & Associates Ltd.

STRETCH VALUES

APARTMENTS

10 suites — No vacancies, 3 blocks to Victoria General Hospital, 12 years old. For sale or trade at $235,000. Call Cliff Stretch 479-1667 or 477-0983.

7 spacious suites, Rockland Government House area. No vacancies. Excellent building for sale or trade at $159,000. Call Cliff Stretch, 479-1667, 477-0983.

One year new — 6 suites plus 2 commercial rentals in this fine building. Full price $209,000, near offers may be considered. Dial Cliff Stretch 479-1667 or 477-0983.

J. H. Whittome & Co., Ltd.
Royal Oak Branch.

RUSTIC REVENUE HUGE DUPLEX OR 4-PLEX ON VIEW ACREAGE

Located on a hill amongst the trees. It looks like a large mountain chalet but it's four large suites, two 4-B.R. with 1½ bath and two 1-bedroom with bath plus large workshop and utility room for expansion. Only one year old with low, low taxes. Fully rented. An excellent investment at $130,000. MLS 29393. Call:
385-7621 PETER DUECK 656-6060
595-1535 GAIL WEINBERG 477-4467
BOORMAN INVESTMENT CO.

Castle Properties Ltd

NEW, BY SEARS
$56,900
Sparkling new 3-bedroom, no-step bungalow on quiet street. Fireplace, Thermopane windows and luxury w-w throughout. Exclusive with CHRIS GREIG, 386-6164 or 478-5953.

VALLEY VIEWS
$86,900
Situated on a half-acre of Gardener's Paradise, this 8-year-old Central Saanich home offers views from every window. Features include 3 bedrooms, 3 baths, 3rd fireplace in the huge rec. room and much, much more. Newly listed with CHRIS GREIG, 386-6164 or 478-5953; or BEN GREIG, 598-3105.

FAIRFIELD BRAND NEW
$63,000
Sparkling split-level home on quiet street. Walk to town from this 3-bedroom, 2-bathroom home featuring a family room, quality wall-to-wall thermopane windows throughout. Exclusive call CHRIS GREIG, 386-6164 or 478-5953; or FREDDY STARKE, 479-3866 or 386-6164.

NEW LISTINGS UNDER $50,000
NEVER BEFORE ADVERTISED! GORGE. Really immaculate 2-bedroom, full-basement home, fireplace. Large lot. $49,900.
No-step Cutie. Spacious, nice lot, fireplace, 2 bedrooms. $45,000.
Swan Lake. 2-bedroom, full-basement home on nice lot, separate garage. $41,000.
For information on the above properties call CHRIS GREIG, 478-5953 or 386-6164.

MT. TOLMIE UPLANDS
Fabulous medallion home in a much sought after area. Features include 2 fireplaces, 3 huge bedrooms, cosy family room with wet bar, modern cheery kitchen with built-in oven and counter top stove, sewing room, 5-pce., 2-pce. and ensuite bathrooms and luxury wall-to-wall throughout. Priced at $115,900. To view call CHRIS GREIG, 386-6164 or 478-5953.

LANGFORD LOOKER
Get the gang and get on out to 1239 DINAN PL., off Percy Pl. Immaculate 3-bedroom, full basement house with half-acre of family fun. It includes a full size dollhouse for the kids. Quiet, young and good looking; an unbeatable combination for only $64,900! DO IT TODAY, "CALL MIKE SWEENEY IS SERVICE," 595-8780 or 386-6164.

SEAVIEW AND BEST OF BEACHES
This very special contemporary home is a must to view for entertainment oriented executives. To view this and others priced from $100,000 - $255,000, call SHANE BEFURT, 386-6164 or 385-3664.

FOUR YEARS OLD
Three bedrooms and a full basement, spotlessly clean throughout. How's this for price? $53,500. Don't miss out. Call now, BEN GREIG, 386-6164 or 598-3105.

DISTRESS SALE
Asking $45,000. Make your offer. Haultain-Cook area. 2 BRs, LR with fireplace, small, neat lot. Your chance for a real buy. BEN GREIG, 598-3105 or 386-6164.

SOOKE ROAD 5.51 ACRES
with log cabin; creek runs on property. A perfect hideaway. Asking $50,000. Call IRENE DALZIEL, 386-6164 or 388-6275 pager 566.

HOME SUITE HOME
Esquimalt. See this today. 3 bedrooms plus 1 bedroom suite. Asking $64,900. Call IRENE DALZIEL, 386-6164 or 388-6275 pager 566 anytime.

Century 21 WESTERN HOMES
1837 Cloverdale 386-3494

WHAT A DEAL!
$46,500
If you qualify for the B.C. 2nd and have 5% down, your financing could be all arranged on this large 3-bdrm., full-bsmt. home. Neat city lot and separate garage complete this package. MLS. 31842. To view phone TERRY EDEN, 386-3494 (24 hrs.)

THIS WEEKS BEST BUYS:

107 REGINA
2 bdrms.-basement — Revenue — $44,500 (MLS).

1840 FINLAYSON
4 bdrms. — 2 F.P. — Sep. Dining Room. $54,900 (MLS).

3947 GLANFORD
3 bdrms. — Corner lot — renovated — full bsm't — $52,500 (MLS).

1267 MCKENZIE
2 bdrms. — 70x120 lot — Wet Bar — Workshop. Mid 50's (MLS).

Offers requested on the above. For further information and appoint ment to view call:
A. J. (TONY) FAULKNER
at 386-3494 (24 hrs.)

STRETCH VALUES FAIRFIELD
OPEN SAT. 1-4
347 RICHMOND
Quality 1150 sq. ft. full basement bungalow near the sea on easy to keep lot. Formal dining room, spacious living room. Well-appointed and spacious throughout. Selling at $58,900. Dial Cliff Stretch, 479-1667 or 477-0983.

Reduced $4,000
Quick sale required on this fine five-room bungalow. Cheerful corner lot. Very attractive architecture. Quadra-Tattersall area. Full price now only $49,900.00. To view dial Cliff Stretch, 479-1667 or 477-0983.

Gracious Living
This gracious home is located on a 70x190 ft. lot. 1200 sq. ft. on the main floor plus Rec. Room. Extra bedroom and plumbing down. Full price only $68,900. Dial Cliff Stretch, 479-1667 or 477-0983.

J. H. Whittome & Co. Ltd.
4520 West Saanich Rd.

TOWN AND COUNTRY REALTY
3579 DOUGLAS 382-7276

UPLANDS
VERY NEAT AND TIDY MODERN RANCHER FEATURING ESPECIALLY LARGE ROOMS THROUGHOUT. UP-TO-DATE DECOR AND GOOD, BRIGHT ROOMS MAKE FOR ENJOYABLE LIVING. 3 BEDROOMS, 3 BATHROOMS, SEP. DINING, LIVING, 20X20 RECREATION ROOM, UTILITY, DEN AND SEWING ROOM. THE KITCHEN IS A LADIES DREAM WITH MORE THAN AMPLE EATING AREA. SPACIOUSNESS AND GOOD TASTE IS THE KEYNOTE HERE. 3100 SQ. FT. ALL ON ½ ACRE NEAR BEACH. $144,900. CALL ALLAN KLEINMAN 592-9771 OR 382-7276.

OAK BAY
Estevan shopping area, cozy 3 BRs. 1100 sq. ft. (dining area only).
Completely renovated and insulated.
Rear lane and easy care garden, very private.
Good level walking.
$73,900. 598-8269.

GARDNER REALTY Ltd.
895 Fort St. 385-7721
(24 HR. SERVICE)

FAIRFIELD
$50,900
Vacant and must be sold! Offers invited on this white stucco 2 bedroom plus 2 in high basement home. MLS 30587.
385-7721 Cliff Salmond 477-3626

Oak Bay Border 1066 Richmond Rd.
$64,900
Original owner selling this bright convenient home. Suite development in basement. Secluded backyard. A treat to show.
385-771 AUDREY MONT 598-7596

$46,900 GREAT LOCATION
Ideal retirement home close to Hillside Mall and bus routes. 2 BR, no-step home with center hall entrance, FP, separate utility room. Over 1,000 sq. ft. of living area plus separate garage-workshop. Neat as a pin on lovely 65x111 lot with fruit trees. Call today for appointment to view, this brand new listing won't last long. MLS.
DIANE FULLMER
385-7721 384-8075 PAGER 407

HOME PLUS IN-LAW SUITE
This 2-bdr. character home has huge living room-dining room combination highlighted by unique brick f.p. Big, bright, clean and loads of cupboard in kitchen. Breakfast room and laundry room adjoining. Secluded back yards. Fruit trees, 3 bdr. in-law suite down. Located in quiet nothrough street convenient to town. Priced to sell at $54,900.
385-7721 Kent MacLeod 595-4273

MUST BE SOLD
Neat 2-B.R. home with extra room in high basement. Nicely decorated and new carpets throughout. Drive-in garage and room for boat and camper. A great starter or retirement home. Reduced to $48,500. MLS.
385-7721 Bill Weiss 598-8443

4 BEDROOM $47,500
Immaculate. 4-bedroom, no-step home situated in the popular Oaklands area. Close to shopping and transportation. New roof and new paint inside and out. Call me to view this new exclusive listing.
385-7721 Ken MacLeod 595-4273

JAMES BAY CHARACTER
2,260 sq. ft., duplex zoned, 2 blocks from Beacon Hill Park and Dallas Rd. waterfront. Ideal for duplex conversion. LR with FP and bay window. Den and another FP. Huge 17x15 DR with bay window. 4 BRS up. Full basement. Beautiful open staircase. House needs redecorating. Priced for immediate sale at $53,900.
385-7721 Cliff Salmond 477-3626
385-7721 Kent MacLeod 595-4273

Beamed Ceilings Stained Glass $44,900
New on the market! Spacious room, character living room with FP and bay window. 2 bedrooms and part basement. MLS 32279. Only $44,900.
385-7721 Cliff Salmond 477-3626

1811 SQ. FT. LANGFORD
This quality 3 year old split level has quality written all over it. From the white rock planter in the foyer to the 6" decorator tiles in the kitchen. Large L.R. with F.P., separate D.R. Bright kitchen with built-in dishwasher, 21 ft. rec. room plumbed for wet bar, 3 BDR., 3 bathrooms and a den. 16 x12 wired workshop and double parking pad. Only 15 mins. from town. Priced right at $65,900. Call me for a private showing.
385-7721 KENT MacLEOD 595-4273

3 BEDROOMS $51,900
This 25-year-old, 3-BR home has large LR with FP, DR off kitchen with custom eating area nook. Large fenced lot. Full high bsmt. ready for development withone 15' bedroom already there. WILL TRADE. Priced for quick sale at $51,900.
385-7721 Kent MacLeod 595-4273

BRENTWOOD
Only one-year-old, quality-built 4-BR, family home with all brick and aluminum exterior for minimum maintenance. Thermopane windows throughout. Loads of accommodationm with over 2,200 sq. ft. of finished living area. Has many extras such as a third bahroom, family room with FP, Wrap-around sundeck. Double garage and still room for boat or camper. Walking distance to Marigold. Good value for $75,900.
385-7721 598-8443

Practical Young Family Home
Well Kept 3-BR. basement home with fenced garden and fruit trees. Very pleasant road in Vista Heights. $44,900 Simon Heslop 388-6275 Pager 704 or Olive Webber 479-9681.

WHITTOME'S

639 HOFFMAN
$48,900. New MLS. Attractive 2 bdrm. stucco bungalow featuring panelled wall, electric heat, well insulated, covered patio. An excellent starter or retirement home. Large lot, good garden and hot house. Approx. 1000 sq. ft.
386-8441 Bob Johnson 592-3573

Island Homes Ltd.
2504 DOUGLAS
386-7545

$44,900
Charming, completely renovated 2-bedroom house with basement and sep. 20x11 activity room or bedroom on large, city lot. Close to shopping, school and transportation. 3120 Albina St. 384-3045 after 5 p.m.

SINGLE FAMILY HOMES AHOP
Goldstream Park area and Saanich Peninsula $46,000. From $1250 down, $200 per month, for information call Don King, 477-5554, 658-8846.

J. Duncan Holdings Ltd.

GREAT VALUE!!
BY OWNER
Save commission, 3-bedroom, top quality finishing, dishwasher, beautifully landscaped, completely fenced large lot, dead end quiet street, but close to bus, schools, etc. 1160 Knibbs Place, 479-7794 $64,500 or offers.

DRIVE BY 2427 LOVELL, SIDney. Two-bedroom bungalow, appliances, asking $39,500. Call owner 477-4411.

SINCE 1867 Pemberton, Holmes Ltd.
1000 Gov't. St. 384-8124

ROCKLAND TUDOR
4 BEDROOMS — DEN
$167,500
This modern but gracious and most spacious 2-storey tudor is situated near Government House. Beautifully treed and landscaped property. 4 bedrooms on upper floor. Master bdrm. 24.6x12.4 features 4-pce. ensuite (including bidet). Large main floor den with brick fireplace. 27x16' living room, sandstone fireplace with italian marble cantilevered hearth. 15.4x13.6 formal dining rm. Luxuriously carpeted throughout. Dream kitchen with spacious dining area. Large sunny deck. Built-in radio-intercom, built-in vacuum system. 2-car separate garage. Good low interest mortgage may be assumed. For extra detail, please call:
CLIFF ANDERSON
Res. 477-3994 Bus. 384-8124

VIEW ROYAL
$63,500. Charming older-type home tastefully modernized, 3 B.R.s, 2 baths, separate D.R., stained glass doors, extra F.P. in rec. room and a lovely fenced backyard, super herb garden, nearly half acre. A lovely place. 107 MARLER DR.
DESMOND HOLMES
384-8124 or 478-1227

B.C. LAND
AND INSURANCE AGENCY LTD.

That Different Touch 2 Years Young
In a home that will capture your "Heart"? Designed for family living and loving but with the glamorous extras that make entertaining delightful and easy. Discover a really different floor plan and private park like grounds. 3 large bedrooms (Master 16x16). 2 bathrooms (4-pce. ensuite), a L.R., D.R., F.P. layout that will steal your heart, spacious kitchen that every woman will envy, and relaxing family room for those evening gatherings. Now, we at B.C. Land will make it easy for you to enjoy the security of owning a Rare Find in an exceptional area of Colwood. M.L. 32637. Asking $69,900. 385-5555, Chummy Crabbe, 479-7998.

Victoria Realty LTD
386-3585

OUR FEATURED BUY OF THE WEEK
Value like this doesn't happen too often, can you imagine a modern 1200 sq. ft. bungalow in a good neighborhood with 3 bedrms. lge. living rm. and din. rm. with a real dandy kitchen for only $48,900. For more details phone Morris Lund or Colin Munro, 386-3585.

OPEN HOUSE ROCKLAND
SUNDAY 2-5 P.M.
981 ROYAL TERRACE
$109,500
This exceptional tudor offers you the finest in living accommodation. Consider the following. 3 BRs, baths, 3 fireplaces, LR, DR, Den, Recreation room, sauna, bright kitchen with eating area, large sundeck, bar-b-que pit. Wall to wall throughout. A must to see.
384-1424 388-5464 pager 610

Smith, Dobson Estates Ltd.

NEW SEAVIEW CONTEMPORARY WITH A VERY SPECIAL FLARE
$159,900
This very unique Corgova Bay home has 3 large BRs all with ensuite plumbing, 28x15 LR with marble FP, separate DR, a very modern kitchen with all appliances incl. This home is a must to see with features too numerous to list. Top quality materials used throughout this very unique home. Reduced for quick sale. For appointment to view quickly call SHANE BEFURT, 385-3664, or Castle Properties, 386-6164.

GORDON HEAD
By owner. 3-bdrm., 3 pce ensuite bathroom, 5 main bathroom. Liq kitchen with built-in oven (Surface plate), dishwasher, garburator, L.R. and family room with F.P., separate D.R., plus complete bsmt., with bathroom and sauna, double garage, lot over 13,000 sq. ft. with patio and cherry orchard (surrounded by trees). All this for only $129,500. Viewing by appointment 477-4736.

BY OWNER, WELL CONstructed 2 year old home. Featuring 3 bedrooms, 2½ fireplaces, 3 bathrooms. Basement has finished family room, games room, and laundry area. Many decorating features. Located in Langford area. $61,000. 478-0543.

HIGH DONCASTER OPEN 1-7
New country atmosphere home in desirable park-like neighborhood, 3 bedrooms, 2 bathrooms, double carport, sundeck plus many exceptional features. $68,800. 3570 Doncaser Drive. Builder 595-3092.

WATERVIEW, BRENTWOOD
Quiet, secluded, within 100 yards of the Bay, two bedroom, basement, large living room, fireplace, beautiful garden. Location cannot be duplicated. $59,800. 652-2198 noon or after 5.

MOVE RIGHT INTO THIS CLEAN spacious 2-bedroom home. W-W, FP, easy care yard, low taxes, quiet street. Call me today:
AUDREY MONT 598-7598
GARDNER REALTY LTD.
385-7721

$44,900
568 Whiteside — 2 bedroom, patio off large living room, fireplace, redecorated kitchen, dining room. Good sized full treed lot. Quiet! Open house anytime by owner. 479-1223.

BY OWNER
Glanford area. 2 bedroom, full basement, fireplace, newly repainted, extra large lot, $55,000, easy terms. 386-9061.

BY OWNER: FAIRFIELD AREA. Large family home, 3 bedrooms upstairs, large kitchen, dining room, living room with fireplace, full basement. 598-7320.

STARTER OR RETIREMENT — Colwood — 2-bedroom, carpets, electric heat, fruit trees and fireplace. 478-6350.

SMALL OLD HOUSE, NEEDS REpair, Gorge-Tillicum area. Open to offers or trade on $35,000. 479-5304.

FAIRFIELD REALTY LTD.
Real Estate Sales and Marketing
1277 FAIRFIELD 383-2244

WHITTOME'S

DRIVE BY
1070 JASMINE. No through, seclusion. 4 BR's, no basement. Lillian Hendy — 479-1667 (24 hrs.)

COLWOOD LAKE AREA
Take Marlert to Charlotte then to Sarah which is a cul-de-sac. A split level that is a welcome alternative to std. cathedral entrance, has 3 BR's, 1½ bathrooms, floor-to-ceiling brick FP, finished rec. room with electric wall FP, roughed third bathroom. All in tip top condition. High carport with access to rear of lot. Asking $64,900. Wilfred Davis 479-1667 or 658-8884.

MUST SELL
4 or 5-bedroom home in quiet residential rea of Colwood designed for family living. Only 14 yrs. old, immaculately maintained on very large lot with mature trees. Separate 18x33 WORKSHOP and extra parking. Just for you at $59,900. MLS.
DOUG RELF
479-1667 479-5761
Royal Oak Branch

DFH
D. F. Hanley & Associates Ltd.
1557 McKenzie 477-7284

$39,900 INSULT ME!
Go ahead and insult me. Make an offer, any offer. My price was reduced to $39,900 and yet, no offers. I offer 2 bedrooms, fireplace in the living room, bright kitchen with built-in eating nook. Fridge, stove and dryer included. Call my Realtor
Scott Kendrew
477-7284 Anytime

JUST LISTED 3-BR. RANCHER Central Saanich ONLY $74,500 SPOTLESS!
Beautiful bungalow style rancher. High location with valley and mountain views. Lovely bright kitchen with eating area plus separate living room and dining room plus feature fireplace. Gleaming hardwood floors in LR and Dr plus hardwood with new wall-to-wall carpet over in hall and all BRs. Laundry conveniently located on main floor. Full height basement with workshop and 3rd BR plus a roughed-in fireplace in Rec. room area. All this plus much, much more on over 1-3 acre lot. Price to sell fast at $74,500. For personal viewing on this exciting new exclusive listing, please call:
DAVID SOUTHALL
477-7284 (24 hrs.) 652-2201 (Res.)

Montreal Trust

10840 INWOOD (CURTEIS PT.)
—A truly different 3-bdrm. plan
—Over ½ acre, quiet corner of the peninsula.
—2 fireplaces, sitting fps.
—Twin seal glass
—Teak laminate kitchen cabinets and vanities.
—2 4-pce. baths.
Price has been reduced to a low $81,900. MLS.
LET ME SHOW IT TO YOU.
656-3924 LARRY PRUDEN 477-7497

100' Waterfront Near Waddling Dog
Private beach with steps to provide easy access. This 3-bdrm. home has full basement, oak floors, 2 fps. and more. Drive by 8213 Lochalsie then call for more details. YOU CAN AFFORD IT! It's only $93,500.
656-3924 LARRY PRUDEN 477-7497

KASAPI HOMES
$900 D.P.
$900.00 down and a good credit rating will move you into a new house. Various styles and floor plans to choose from. Colonial, Italian, Modern with post and beam ceiling, Spanish and Conventional. Houses in different stages of construction, buy now and finish/tne house yourself or choose your carpet colours, etc. and we will finish the house to suit you.

CUSTOM BLDG.
Tired of looking at houses that are not just right for you? Let us build a new house for you, do some of it yourself and save money. Buy from a builder that has been building houses in this area for 24 yrs. HUDAC MEMBER.

TRADES
Tired of waiting for your present house to sell, trade with us and move into a new house immediately. Looking for trades up to $55,000.

Mrs. Pat Saulnier, Kasapi Const. Co. Ltd., 538 Dupplin Rd. at 386-6191 or Res. 384-2197.

LANSDOWNE Properties Ltd

$3,000 SLASHED NOW $75,750
8028 Arthur Drive
MLS No. 32103
MUST BE SOLD
4 Bedrooms
Finished lower level
"BUSTER" EALES
Bus. 592-2431 24 hrs. Res. 595-8643
384-8075, Pager 686 24 hrs.

WESTMONT REALTY (1977) LTD. 388-4434

PHASE II LONSDALE SIX MORE BEAUTIFUL NEW HOMES WILL SOON BE READY
All individually custom-designed Energy saving and quality construction. All with thermopane windows. Insulation to and exceeding B.C. Hydro specifications.
388-4434 ARNOLD MARR 477-6233

Century 21 J. D. BOSDET

1/3 ACRE LAKEHILL
$73,900
Happiness is living in the country with lots of room to romp and roam. Having a home with plenty of room for family and friends. Planting and harvesting a garden together. Having an English Sheep Dog. Harnessing a Billy Goat. Living in town when you're late for work.
If you'd like this kind of living come see this modern home with 4 bedrooms, family room, recreational room. Over 2000 square ft. of living space.
Oh yes — there's black topped parking for 6-7 vehicles plus 600 sq. ft. garage.
Call me now for more information on this Exclusive Listing.
JIM ANDERSON
388-6275 Pager 2310
595-3466 Res.
388-4455 Office

SIDNEY $53,900
Good, 3-bedroom home with spacious living room, fireplace and L-shaped dining room. The lot is landscaped attractively for easy maintenance and is on a cul-de-sac of attractive homes. Rec. room and large double garden shed. Owners must sell — priced accordingly at $53,900. MLS 32205. Call Pat Parker 388-6275 pager 2519.

ARBUTUS UNIVERSITY $79,500
Here is a marvelous opportunity in an area of homes valued between $65,000 and 120,000. An attractive 1½ storey Cape Cod with expensive appointments on the main floor and the secong floor left for your own ideas and tastes. The second floor is ready to go with 4 dormer windows roughed in, 4 pce. bath and 950 feet of potential. Main floor features include 2 bedrooms, family room, separate dining room and Georgian fireplace. MLS. Appointments through Pat Barker
388-6275 pager 2519

Bayshore realty ltd.
388-6424 1006 fort st.

FOUR BEDROOMS HIGH QUADRA
$69,500
Character home extensively updated; den, sewing room, separate dining room, living room with fireplace, two full bathrooms, two sunlecks, hot water heating, big double, separate garage and lot is 99x132. Home suitable for in-law accommodation. Vacant. MLS. 31679.
BRENT D. EWING
88-6424 658-5661 res.

ENGLISH TRADITIONAL
$89,500
A classic with leaded-glass windows, arched doorways, French doors, inlaid hardwood flooring and well maintained. Four bedrooms, den, two fireplaces and tastefully landscaped and located in the high Quadra area. Full basement with recreation room and drive-in garage. New MLS. 32091.
BRENT D. EWING
388-6424 658-5661 Res.

VICTORIA WEST $42,900
Older home, professionally updated; three bedrooms, living room, dining room and part basement with laundry. Separate garage with workshop. Double road frontage. New MLS 32544.
BRENT D. EWING
388-6424 658-5661 Res.

Cedric Steele Realty Ltd.
388-6258

NORTH OAK BAY 4 BRS. — DEN
$136,000
Situated on a quiet treed cul-de-sac, this 6-year-old, professionally-designed home of 2600 sq. ft. contains large living room with access to sundeck and garden, separate dining room, bright kitchen with eating area and utility room off. Den with fireplace, plus recreation room, 4 bedrooms, 3 bathrooms. For appointment to view call:
MURRAY BLANNIN
388-6258 598-2200 Res.

KNOWLES REALTY LTD.

BRAND NEW HOMES
of an economical price.
$52,500 - $53,750
Located in Melville Park area, Sidney. 2 and 3 bedrooms, Cathedral entrances, all electric heating, Thermopane windows and many other fine features. Close to all levels of schools. Qualifies for B.C. 2nd 1 year HUDAC warranty. QUALITY built by a qualified BUILDER. Call 384-8101.
Bill Knowles 384-8075 (Pager 398)
Ken Porter 384-8075 (Pager 307)
Kathryn Van Doesburk 385-9921

NEW HOMES
IN
3 Fine Locations
GORDON HEAD
CENTRAL SAANICH
ROYAL OAK
Priced from $59,500
Open Daily (except Mon.) 1-5 p.m.
To View At
Your Convenience
Please Call

Engineered Homes
385-6211 19 Cadillac Ave.

BRENTWOOD BAY
Located on a quiet lane among tall trees, this near new bungalow is a delight to show. Living room with lovely rock fireplace, very attractive kitchen with eating area, three bedrooms, deluxe vanity bath. Separate utility area, extra storage in carport, and many other nice features. Newly listed at $63,900, and one you must see. MLS.
Mrs. E. Farquharson
656-5808
GORDON HULME LTD.
656-1154

A GREAT BUY SAVE $8,000
NEW HOME AND SUITE
Close to Town and Country Centre. $77,500 value for $69,500. Let it pay for itself. Coastland Estates, 479-2150, 479-6022.

DELUXE DUPLEX, 3987 BRAEfoot Rd. Strata Title. Unique design. 3 bedrooms, rock fireplace, enclosed garage, full basement partially developed, 1,200 sq. ft. Good location. $55,000. 479-2577 or 478-3226.

DUPLEX IN VICTORIA, NEAR Gorge. Two complete 2-bedroom units. Good revenue and accommodation, in older home. Separate entrances $52,500. 598-3870.

ALTERNATE LIFE STYLE available at reasonable costs. 35'x15' floating house for sale, $21,000, contact James, 386-8806.

SOOKE. IMMACULATE, 1550 SQ. ft., 3 bedroom home, $51,900. 642-5119.

JACK MEARS OAK BAY REALTY LTD.

2196 OAK BAY 598-3321
Where Trust Is The Basis Of All Business

SMALL — BUT
You'll be pleasantly surprised at the amount of liveable space, 2 bedrooms, full basement, attached garage and very close to all amenities. Possibly the best buy on today's market at $43,900. Phone GEORGE BLACKBURN at 598-3321.

LIVEABILITY
Is the keynote of this well proportioned 4-bedroom home on a quiet street in re-born James Bay. Full basement, separate dining room, beamed ceilings and more for only $59,900. Phone GEORGE BLACKBURN at 598-3321 anytime.

Member
Relocation Services Canada

Ridley Bros.
Development Co. Ltd.
318 Metchosin Rd.
Member Victoria H.U.D.A.C.

$45,500
$45,500
$45,500

Check These Features
—1,972 sq. ft. of living
—large 11,000 sq. ft. lot
—fireplace in living room.
—Large sep dining room
—Located close schools and transportation
For information and viewing at your convenience call 478-1721 or 384-8075, pager 519.

Home With a View $94,500
"Nulli Secundus" (Second to None)
is the only way to describe the view from this brand new 3-BR home located on Haro Park Terr. in beautiful Dean Park Estates.
There will be Open House all this week from 11 a.m. Visit our site office or phone 656-7041.

FOR FURTHER INFORMATION
CALL M. RUDDY, 656-4089
Pager 792, 388-6275
PARK PACIFIC INV. LTD.
383-4124

Ridley Bros.
Development Co. Ltd.
318 Metchosin Rd.
Membtr Victoria H.U.D.A.C.

$45,000
$1,250 DN.
$205 MON.

CHECK THESE FEATURES
—Own your home and lot.
—Spacious 3 BR. with 1½ baths
—Carpeted thruout
—On cul-de-sac in quiet residential area
—Close to schools and all amenities
—Quality construction with 5-year builders warranty
For more info — and viewing at your convenience please call 478-1721 or 384-8075 pager 519.

DFH 477-7291
D.F.H. Real Estate Ltd.
1550 McKENZIE AVE.

3 BEDRM. $42,900 Colwood Lookers
Are you looking for a good solid home in the Colwood area? Give us a call to view this charming 3-bedrm, no-bsmt. home. This 1072 sq. ft. home has living room, kitchen, 3-bedrms, utility rm., storage rm. All this sitting on a very attractive well-landscaped lot. $42,900.
LORNE or MIKE
383-5484 (res.) 384-8075 Par. 6941 or 477-7291 Anytime

Byron Price & Associates Ltd.
385-2458

$55,000 SWIM POOL MUST SELL On Weekend
Make money on purchasing this stucco full base home. Complete with a swimming pool — 2 BR main 1 Br. plus 1 Br to be completed in basement. Big finished rumpus room with bar. Close to school, low down payment. A fantastic buy. Call 385-2458 or
Bill Hodgson 385-8563 Res.
Gladyce McLure 383-2486 Res.

SWIFTSURE
Realty Ltd
(101) 1841 Oak Bay Ave.
OAK BAY
$69,900
Situated close to Uplands and Willows this attractive immaculate 3 Br. home is a must see. Spacious Living room, separate dining room, modern kitchen with appliances, 1½ baths. Small family room on lower level. Good landscaping with lots of bushes and trees. Drive in Garage. New gutters and facias. Imm. possession if desired. For viewing call FRED PHILLIPS now, 595-4722 or 592-2183 (Ev.)

HOUSE FOR SALE BY OWNER. Full price $69,900. 4 bedrooms, 1 with ensuite, den, living room, dining room, kitchen, rumpus with wet bar, wall to wall throughout. Large lot, quiet neighborhood, near Swartz Bay terminal. Phone 479-1120 after 5:30 p.m.

SMALL BUNGALOW HOME FOR sale, completely renovated, on quiet street, near bus and shopping centre, Saxe Point area. 478-0950, 478-1590.

BY OWNER, IN LANGFORD area, 5 bedroom home, ½ acre lot, 20x40 heated workshop, 14 years old. $73,900. 642-3852 or 478-5684.

BY OWNER: OLDER 3 BEDroom home, Gorge area, $41,900. 384-0790.

BOORMAN'S
612 Fort St.
386-7521
2045 Cadboro Bay Rd.
595-1535
BOORMAN INVESTMENT CO. LTD.

SIDE BY SIDE DUPLEX 3 BLKS. FROM OAK BAY RECREATION CENTRE
Two bedrm. each side, utility, large kitchen, gleaming oak floors. Stucco-plaster finish. Excellent garden soil, fruit trees. 100x118 valuable land in most convenient location. Estate sale open to offers on $68,500.00.
595-1535 MRS. O. ZACHARY
592-2265

IDEAL STARTER SAANICH OAK BAY BORDER
Two-bedroom, full basement home. Nice living room, large kitchen overlooking garden. Two rooms in basement. Stucco exterior, plaster interior, oak floors. Estate sale, priced $49,500.
595-1535 MRS. O. ZACHARY
592-2265

OAK BAY TUDOR
Home with 2-bdrm on main floor and 3-bdrm in-law suite with outside entrance. Walking distance to shopping, transportation, and school. Situated in quiet area in neighborhood of lovely kept homes. Owner moving, must sell. Listed $68,500. MLS. 31119.
MRS. O. ZACHARY
595-1535 592-2265

COUNTRY-LIKE CLOSE IN
Good neighborhood
2-bedroom cottage. Large dining room. Living room and fireplace. $42,800. MLS. 32698.
CALL: JOHN HOLMS at 386-7521

CHOOSE OWN DECOR UNDER CONSTRUCTION
Travis Place. 3 bedrms on main. View to Olympics from dining room, living room and kitchen. Cul-de-sac. Sunny, bright location. Large lot about 100x100 feet. $61,900. MLS 32617.
CALL: JOHN HOLMS at 386-7521

NOT REALLY A WRECK NEAR SEARS. ON HILLSIDE
3 bedrooms. Dining room. Living room. Basement. Try offer. $44,900. MLS 32616.
CALL: JOHN HOLMS at 386-7521

HIGH WOODED PICTURESQUE FAIRCLIFFE LANE
$42,900
Your chance to acquire a charming top-floor 2 BR view suite of your own in this very popular and lovely complex in the delightful Ross Bay area of FAIRFIELD. Very quiet and secluded but just a short walk to the sea and shops and only 5 mins. from downtwn Victoria. 4 appliances. Basement parking. Fencing. Landscaping Drive by then phone for appt to view. (ML)
JOHN PLATT 386-7521 or 383-2700

National Trust Realtor
3188 SHELBOURNE 595-2121
3960 QUADRA 479-7161

SLASHED
$46,500-$41,500. Located in Langford close to the Westwind Centre. 3 bdrms, large lot, garage, separate workshop. Owner is anxious to sell. Call:
LARRY LINEHAM
595-0134 OFF. 595-2121

QUIET STREET
Directly across from Hyacinth Park. Four bedrooms, bar, den, rec room, drive-in garage, rock fireplace in living room with dining room. Reduced 68,500 to 66,500.
LARRY LINEHAM
595-0134 OFF. 595-2121

ROCKLAND BEST
Modern full basement home. Over 2100 sq. ft. with 5 bedrooms and 3 baths for maximum convenience. Many extras you'll enjoy for years including double CP., 2 fireplaces and kitchen with built-ins. $89,900. You must see this home with
ROB ANGUS 652-2576
OFF. 595-2121

CENTRAL SAANICH TRY $3,000 DOWN
Vendor may help your financing of this 3 year, 3 bedroom (master Ensuite) full basement home. Floor to ceiling slate F.P. Carport, sundeck. Full price $65,850. With low down payment, why wait?
ROB ANGUS 652-2576
OFF. 595-2121

ENDLESS SUMMER
with a 22x16 pool of your own. The in-line L.R. and D.R. with fireplace, the bright kitchen and the 3 bedrooms and 4-pce. bath offer convenient living. The 1 bedroom suite downstairs can put cash in your pocket or provide extra accommodation. All for $65,400. Call:
ROB ANGUS 652-2576
OFF. 595-2121

OPEN HOUSE
Mon. and Wed.
6-8 P.M.

Fine large home, with many extras, including 2 full bathrooms, sep. dining room, extra large kitchen, cosy living room, with fireplace, new W.W. carpetting, games room, den, laundry room, drive-in garage. Plus large sundeck with carport under many fruit trees, and well landscaped. The address 4106 GLANFORD AVE. Well worth inspection, Realtors welcome. CONNIE WEYLER 386-6164. Castle Properties Ltd.

BY OWNER: NEWLY RENOVATed older home in Esquimalt. Great family home with legal, completely separate suite upstairs. Ready for tenants. Lower suite includes 3 bedrooms, nursery, living room with fireplace, dining room, carpeting throughout, full basement with washer, dryer. Asking $58,500. Drive by 872 Wollaston, 388-5907.

LAKEHILL-CENTURY RD. Well maintained home on large landscaped and fenced lot. 3 bedrooms up, 2 bedrooms down, bathrooms, fireplace, dishwasher, combination new carpet and hardwood floor. Low down payment to $60,000. Principals only 477-4906, 8:30-6:30.

FAIRFIELD IN-LAW $69,000
Immaculate family home near the sea with new professionally finished suite. 3 bedrooms, living room, fireplace, dining room, large kitchen wall to wall throughout, drive-in garage, laundry room. Over 2000 sq. ft. total living area. 595-7096, 598-6506.

CUSTOM-BUILT NEW 3-BEDroom, full basement attractive home. Big oak kitchen, spacious dining room. High on a hill with view. 1814 Hillcrest, conscientious builder. 477-2907.

PRIVATE SALE
3 bedrooms, 1½ baths, full basement, fully fenced yard on a quiet no-through street, close to schools, 4 years old, offers on $59,900? 478-3546.

BEAUTIFUL HOME, ONE YEAR old, 3 bedrooms, separate dining room, spacious kitchen, double carport, large sundeck, 1346 sq. ft., $67,900 or offers. 3983 Braefoot Road, to view 479-2577 or 478-3226.

$59,900 — 1,135 SQ. FT.
Newer 3 bedroom, full basement home, very good condition, some mountain views, mortgage at 10¼% may be taken over, 385-8959.

$47,000
Near Sears, good starter or retirement, 3 bedrooms, older home, completely updated, separate garage. 478-5444.

QUALITY AHOP HOMES WITH A PLUS. See COUNTRYSIDE soon. From $43,500. 7925 Simpson Road. Information 652-4461. E & Y Construction Ltd.

FOR SALE BY BUILDER, FOUR 3 bedroom homes, Gordon Head area, to view call 383-2736. No agents.

MANN
T. L. MANN & ASSOCIATES LTD.

CENTRAL SAANICH SEA VIEWS $75,750
Sacrifice Sale! The vendor has purchased and is extremely anxious! Compare the appointments...4 large bedrooms, dining room, 2 fireplaces, family room and 3 full bathrooms including ensuite. All this and more on two levels with approx. 2400 sq. ft. of living area. Call now. This bargain won't last.
GLENN NICHOLLS
598-5144 598-7689

GARDENER'S DELIGHT TATTERSAL $49,900
This 3-bedroom, character bungalow near Swan Lake is set well back from the road on a large lot filled with fruit trees, flowers and a private backyard bordering on parkland. Has fireplace in living room, stained glass, sunporch, garage and full basement.
598-5144 GLORIA JONES 595-1659

LANGFORD $45,900
Modern well-maintained 3-bedrm basement bungalow on a large lot with a separate garage. Very close to all schools, buses and shopping. Small down payment. MLS. CALL NOW!!
GLENN NICHOLLS
598-5144 595-7689

Capital City REALTY LTD.
830-D Pembroke St. 388-7557

CHILDREN WANTED
$48,900. Large 4 bedrooms on main, living room has fireplace, big kitchen, full basement, good lot. Walk to all school levels. See it today.
388-7557 A. Alphonse 382-3625

FAIRFIELD CHARMER
Beautiful maintained 2 Bedr. Home. Both livingroom and formal diningroom have beamed ceilings. Full basement, immaculate kept garden and separate garage. $58,900. To view call Greta Hofmeister.
OR
OAK BAY $59,900
Just right for one or two people who don't want too many stairs, nor a basement, but a 2-bedrm. home. Bright livingroom with attractive fireplace, diningroom and spacious kitchen. Small study up. To view either property, call today.
GRETA HOFMEISTER
388-7557 592-6372

FOR SALE Royal Trust
477-0191
384-8001

OPEN HOUSE
WED. and THURS. 2-4 p.m.
3819

236 WATERFRONT PROPERTIES

80' WATERFRONT
SWIMMING POOL
PORTAGE INLET

An immaculate and spacious 4-bedroom bungalow with flowering shrubs and specimen trees, sloping gently to the 80' waterfront. Large family room, sauna, professional workshop, above ground swimming pool. Reception hall, large living room, dining room and a spacious kitchen with sweeping water views. Offered at $115,000.
598-1420 Ted Walford 477-1841

UPLANDS 1 ACRE
WATERFRONT
60x30 SWIMMING POOL

On an acre of secluded UPLANDS' waterfront property with 122' of sandy beach, a 4-bedroom, no-step residence of over 3000 sq. ft. designed to take advantage of the unique location. 35' reception hall, 27' drawing room, separate dining room, spacious den and a fully modernized kitchen with separate breakfast room. 4 bathrooms. 2 fireplaces. Thermopane windows. 60'x30' swimming pool with total privacy, changing rooms. Direct access to pool area from drawing room, den, 2 bedrooms. Double garage. Room for tennis court. A unique property. Offered at $255,000.
Residence Office
598-1420 Ted Walford 477-1841
Block Bros. Realty Ltd.

NOT
1
BUT
2
Ardmore Waterfront
Properties

1—$144,500. Large family home of 2800 sq. ft., 5 bdrms., exceptionally large LR and DR, fabulous sea and mountain views, 100 ft. waterfrontage, boathouse and much, much more!

2—$141,500. Only 1½ years old, cedar siding, shake roof, attractively landscaped, 3 bdrms., 3 bathrooms, thermopane windows, vaccu-flo system. Ideal retirement home. 100 ft. waterfrontage. First time offered for sale!

FOR PRIVATE VIEWING
AT ANY TIME CALL:
DOUG MENZIES
388-6454 479-6256
REALSPAN PROPERTIES LTD.

WATERFRONT
CONTEMPORARY
ABSOLUTE PRIVACY
$189,000

A perfect example of west coast contemporary architecture. All cedar, cathedral ceilings, studio loft, massive stone fireplace, wood panel windows with such luxury extras as marble kitchen with Jenair range, solid mahogany panelled library, and adjacent office. To guard your treasures are locking leather lined display cabinets in dining room and large vault in office and to protect your privacy IRON GATES at the road lead through nearly an acre of fully fenced treed property. The house is situated a few steps above the beach with sunset views to Cowichan Bay. Very lovely, very unique. Contact
386-7521 J. P. DUECK 656-6060
595-1535 GAIL WEINBERG 477-4667
BOORMAN INVESTMENT CO. LTD.
612 FORT ST.
2045 CADBORO BAY RD.

LAKE COWICHAN
WATERFRONT

Beautiful pebble beach facing southwest on Lake Cowichan, 238 ft. of nice elevel frontage on 2.39 acres of land. 2 old buildings, ideal for 2 families. Good value $79,900. PLUS an adjoining vacant lot with 170 acres and 134' of frontage. Again good value at $45,000, as water system and hydro passes through both properties. Phone Phil MacMarr, res. 746-5460 or Wayne Griffith, res. 746-6275, or office 746-5171. H. W. Dickie Ltd., 70 Gov't St. Duncan, B.C. V9L 1A1.

WATERFRONT
MOUNTAIN VIEW

On a spring day you can almost count the trees in Port Angeles. Ideal 1.2-acre lot has city water and has terrific unobstructed building site. Must be sold. Asking $44,900. FREDDY STARKE, 479-3866, or LARRY J. QUAGLIOTTI, 479-6609, or Castle Properties, 386-6164.

LAKEFRONT

We presently have two lakefront homes priced at $67,900 and $69,900. For that special hideaway, you must view these! MLS. Call BEN GREIG 598-3105 or CHRIS GRIEG 478-5953 or Castle Properties. 386-6164.

258 CONDOMINIUMS

OAK BAY
WATERFRONT
Satellite St.

RETIRE BY THE SEA, in this exciting two-bedroom suite. Enjoy the panoramic view of waterfront activities through the large wrap around window in the spacious living room. Dining area, bright kitchen and breakfast room or den. W-W carpets throughout with even hot water heating in a quiet area and close to Victoria Golf Course. Offered at $73,500. Please call MRS. WEBB 477-3095.
G. M. HOWARD HODGES
598-7166
Swinerton's Realty World 385-2481

Cedric Steele Realty Ltd.
388-6258

WALK TO TOWN

Lovely 1 Bedroom suite in concrete building. Quality carpeting and nicely decorated. Pool, sauna and underground parking. Purchase a leasehold interest for $28,500 with an excellent assumable first mortgage.
388-6258 DAVID BILLINGHAM
598-6029

A.E. LePAGE
WESTERN LTD REALTOR
1391 HILLSIDE
386-6331

3 BEDROOMS — $30,900

Tremendous accomodation at a price you can afford. Located close to schools, parks and shopping. Private patio off living room, laundry area. Lots of storage. MLS. DENNIS FERRIL, 386-6331 or 477-2083.

LUXURY 2-BEDROOM CONdominium for private sale. Two 4-piece bathrooms, in-line DR, large kitchen with eating area. Fridge, stove, drapes included. Nice light fixtures. 3rd floor, excellent view. All wall-to-wall carpeting. Excellent location, McKenzie-Cedar Hill area. Two minutes from schools, shopping centres and bus route. Whirlpool, workshop, sauna, billiard room, storage. Laundry facilities each floor, private parking. Moving, must sell. $1,000 down and assume mortgage. A H O P subsidy transferable. 477-8133 before 10 a.m.

CONDOMINIUM
With a Difference

What makes this 2-bedroom condo different? Large kitchen with eating area, not a galley kitchen plus large living and dining room. En-suite with private shower. Just 2 blocks from town. 18" dead air space between you and the suite above. (No noise). Large landscaped private patio. Please call for a private showing: $43,900.
385-7721 Kent MacLeod 595-4273
GARDNER REALTY LTD.

Want Condo

Client has a 12x18' trailer home plus some cash to trade for equity in budget priced 2 bedroom CONDOMINIUM. What offers?
BOWDEN REALTY — 383-5524

258 CONDOMINIUMS

JACK MEARS
OAK BAY REALTY LTD.
2194 Oak Bay 598-3321
Where Trust is the Basis Of All Business

ORCHARD HOUSE
7TH FLOOR
CORNER SUITE
$31,500

Like new condition with views over the harbor and towards the Sooke Hills. Excellent financing available. JACK MEARS, 598-3321

EXCELLENT VALUE
1 BEDROOM
ONLY $21,900

Top-floor corner suite completely redecorated with new carpets and drapes. Low upkeep charges, $38.00 including heat. Handy to transportation and stores. Probably the best deal in town. JACK MEARS, 598-3321.

THE SAVOY
7TH FLOOR CORNER

$59,000 — Fully furnished spacious 1-bedroom. Two large sundecks overlooking sea and mountains. Like new. For more information contact JO ANN HOPPE at 598-3321.

Member
Relocation Services Canada

Park Pacific

SUPERIOR LUXURY
2 BR. and DEN
CONDOMINIUM
2 FULL BATHS
THE SAVOY
777 BLANSHARD

One of the finest view apartment homes in all Victoria — to the south Beacon Hill Park, The Straits and The Olympics — to the west the Inner Harbor, Parliament Buildings and the Sooke Hills — this exciting home is a rarity on the market. Priced to sell at $77,000 — below replacement cost in this superb steel and concrete hi-rise.
For further information and to view call Robert Young 388-6275 (pager 821) or 383-9898, or J. B. Young 388-6275 Pager 805 or 383-4124.

Park Pacific Investments

WHY RENT?
A DOWN PAYMENT OF
$450
(With $1000 B.C. Gov't Grant)
A MONTHLY PAYMENT OF
$219.
(Includes Principal, Interest, and Taxes)
INCREDIBLE PRICES
8% AHOP
MORTGAGE
AND AN INCOME OF
$700
QUALIFIES
You to Buy a Condominium Home at
Princess Maquinna
830 Esquimalt Rd.
COMPARE PRICES
1 bedroom from $28,900
2 bedroom from $34,700
2 bedroom and den from $35,600
AND WHAT'S MORE
we look after ALL LEGAL COSTS. Drapes, continuous clean Hot Point range, deluxe frost free fridge, balcony and sundeck, recreation facilities ARE ALL INCLUDED IN THE PRICE.
OPEN WEEKDAYS 1-4 P.M.
SAT. and SUN. 1-5 P.M.
EVENINGS by Appointment
BYRON PRICE & Associates
385-2458

Laurel Point

HARBOUR FRONT
Luxury
Condominiums
$80,000 to
$170,000

Spacious apartments with 1, 2 and 3 bedrooms and balconies. Some with den, fireplace, large patios, barbecues. Also luxury tri-level townhouses of 3000 square feet. Laurel Point facilities include its own library, clubrooms, workshop, swimming pool, saunas, underground parking.
5 minutes lovely walk to the Parliament Buildings and Empress Hotel. And, of course, your very own park in front — right on the water.
225 Belleville (3 blocks west of Parliament Bldgs.). On-site sales office; 386-7752 or call Cedric Steele Realty Ltd., 388-6258.

QUIET LOCATION
FIREPLACE

In well managed 20 suite condo, bldg., this is a top corner 2 BR., 2 bathroom suite with spacious rooms inc. 15 ft. master BR. Total of 7 appliances provided. James Bay area. See this before you decide. $57,500.
ML 32744, Wilfred Davis 479-1667
or 658-8884
J. H. Whittome & Co. Ltd.
Royal Oak Branch

FIREPLACE
SEAVIEW

Spacious 1241 Sq. Ft. 2 bedroom condo in James Bay. Qualitybuilt with 3 appliances, sauna, swirlpool, games room, workshop. If you're looking for leisure living investigate this at $57,500. Contact BILL KOZAK at 386-6164 or 388-6275 pager 2880 Castle Properties Ltd.

FAIRFIELD
1021 COLLINSON
STREET

Only one year old, 13 suites, quiet location. Fridge, stove, dishwasher and compactor. No pets. Two bedrooms. Full price $37,900. Call HAROLD WARE at Castle Properties Ltd. 386-6164 or Res. 385-1580.

$30,500
3 Bedrooms

Lovely suite in immaculate condition. Kitchen with unusual brick decor. Big living room, dining and 3 bedrooms for only $30,500. Try your low down payment. Close to the ocean! MLS.
385-2458 Gladyce McLure 382-2486
Byron Price & Associates Ltd.

BEST CONDO BUY. $37,900. ALL facilities, (swirlpool, billiard room, lounge, laundry) and the entrances from street and parking lot are on your own floor. Beautiful, controlled building. All owner-occupants. No pets. Mountain view. Near Woodwards. Will look at trades. Phone owner collect at 743-2607.

OWNER LEAVING B.C.

Large 2 bedroom, view condo, top floor, sunny, washer-dryer incl. near Univ. and Racquet Club. $39,900. 388-7823 or 477-0489.

2-BEDROOM CONDOMINIUM
Oak Bay, adults only. $39,900. One-bedroom highrise suite. 19th floor. $33,900. Phone 386-6474 or 592-2573.

258 CONDOMINIUMS

RIM ROBERTS INVESTMENTS & MANAGEMENT LTD.
103-1175 DOUGLAS 388-6691

Grosvenor Pl.
1342 HILLSIDE
$26,500-$38,900
Open Daily 1-5 p.m.

Two bedroom units start as low as $34,500! Includes Frigidaire washer and dryer in each suite plus Moffatt stove and frost-free fridge.

Come on over.
The Price is Right

JOE MANTON 382-5211
PETER MASON 477-9318

ESQUIMALT
CHILDREN WELCOME

The price is so low we are embarrassed to print it. So please call me and I will show you real value in this 3-bedroom condo. MLS.

MUST BE SOLD
Joe Manton
382-5211 388-6691

CHATEAU
JUBILEE

Masterfully designed with matchless quality. Call today for a leisure suite by suite tour through this truly distinctive condominium situated on a peaceful street. Just a few short blocks from Oak Bay Village.
Rick St. Dennis
386-3231 477-7574
Block Bros.
Realty Ltd.

SPENCER CASTLE
OFFERING
Luxurious Living
IN A EXCLUSIVE SETTING
Special Features include:
—Views with park like setting
—Luxurious interior appointments
—2 bedrooms, 2 baths
—steel and concrete construction
—heated pool, saunas, entertainment rooms.

Open Daily
1:30-5:00 p.m.
OR CALL
386-6762 384-4013
LANDMARK PROPERTIES LTD.

PENTHOUSE
LIVING
ONLY $58,900

Fully equipped luxury corner split level in the "Royal Woods" McKenzie. 2 beds, 1½ baths, 2 balconies. Facilities incl. library, hobby and workshops, billiard rm, tennis court, swimming pool, swirlpool and sauna. Immediate occupancy. Phone 382-9212, 9:00 a.m.-4:00 p.m. weekdays.

TRADE YOUR CAR

Will take a 4 or 6 cyl automatic as part down payment on any of the following:
1 BDRM CONDO $22,850
3 BDRM CONDO $29,850
2 BDRM CONDO $41,900
3 BDRM TWNHSE $45,900
BOWDEN REALTY 383-5524

259 TOWNHOUSES

FAIRFIELD
SEAVIEW
$52,500

This spacious 2-bdrm suite has a large L.R., formal dining room, bdrm., and large kitchen with appliances included. Really well maintained building with games room, swirl pool, etc. Surrounded by beautiful gardens in a most desirable area.
MRS. ANITA TAIT
386-2911 383-6275 Pager 382
Wall & Redekop Realty Ltd.

THE
COMPETITION'S
FIERCE!

But we aren't scared! If you have shopped for Townhomes—try just one more! I can show you 2 bedrooms and skylit Family Room, 3-pce. ensuite, gorgeous LR-DR with full FP and bright modern kitchen. P.S. we'll even lavish you with expensive drapes throughout, fridge, stove and dishwasher! Priced in the low 50's. Bring on the competition — we're ready!!
Eileen Martin 477-7050
598-5144 T. L. Mann & Associates Ltd.

VILLAGE GROVE
ONE OF A KIND

278 Island Highway — $54,900
Exclusive for the retired or semi retired. 2 bdrm. — DR, good sized LR and MB, including stove, fridge, washer, dryer and drapes. Extra hobby or sewing room downstairs, utility, work and storage areas, garage. Extremely attractive development with very low monthly maintenance. No children or pets please, take possession July 1. For further particulars and appointment to view call 479-5896. No agents please.

New Townhouses
1070 Chamberlain
(Off Oak Bay Ave.)
From $49,500

3 bedrooms, living room, dining room, carpeted kitchen with Hotpoint appliances, 1½ bathrooms, additional storage space. Exceptional carpeting. Underground parking and activity room. Open every day 1-4 p.m. For special appointment call Byron Price and Associates, 385-2458.

SIMPSON-SEARS

Vendor must move to Vancouver. 6-3211 SHELLY ST. IDEAL STARTER OR RETIREMENT. 3 bdrms., patio. Asking $46,900.

GORGE VALE

DISTRESS SALE. 930 Agnes St. Just listed: 3 bdrms., LR, DR, WW, FP comes with 4 appliances. Asking $54,000. Call LARRY J. QUAGLIOTTI, 479-6609 or 386-6164 (24 hrs.). Castle Properties.

259 TOWNHOUSES

Retired and
Like to Watch
the Ships?
You Can At

Admirals
Harbourview
Townhouses

933 Admirals Rd.

Priced from $54,500
FOR:
—Three bedrooms
—Fireplaces — Carports
—Basements in many
—Patios — Landscaping
—Cedar and Stucco exterior
—½ acres of terraced Parkland
—Fully Insulated
—Electric heat
—Thermopane windows

Model Home
Open Daily
6:30 - 8:30
Weekends 1 - 4
VICTORIA REALTY LTD.
386-3585

HOBBYISTS DREAM

On almost an acre, exceptional 1300 sq. ft. Fully heated workshop, heavy wiring, pit, etc. Centrally located Wilkinson Rd. With very spacious 4-bedroom, full-basement home, carpet, fireplace, many advantages. Must be sold. Open to offers on $89,900. Private sale, phone 479-0863.

263 GARAGES FOR SALE, RENT OR WANTED

WORKMANS GARAGE FOR rent. Insulated, good floor, new wiring, workbench. Loft for office or storage. $175. per month includes new table saw and radial arm saw. Call 382-9255.

FOR POSSIBLE BOAT OR FURniture storage, 598-7793.

265 HOUSES WANTED TO BUY

WANTED
S.A.P.

I have a prospective purchaser wanting a newer executive contemporary home with sea view or waterfront, between 3,000 and 4,500 sq. ft. of living area. Up to $250,000. If possible with swimming pool or room for one and within 5 mile circle. All inquiries in strict confidence. Please call SHANE BEFURT 385-3684 or 386-6164. Castle Properties Ltd.

CASH FOR YOUR
HOME

Investors will buy your home immediately for cash. Any area up to $60,000.
GLENN NICHOLLS
598-5144 598-7689
T. L. Mann & Associates Ltd.

OPTION

Require a 2-BR home in Gorge-Craigflower area, priced in fifties. 6 months. rental with option to buy. Can pay approx. $300 per month.
PLEASE CALL 385-3435
DENNIS WAGNER
P. R. BROWN & SONS LTD.

CASH CLIENT

Urgently requires small 2 bdrm, home on bus line. Must be easy care and reasonably priced. BEN GREIG 386-6164 or 598-3105 Castle Properties Ltd.

ELDERLY COUPLE

Urgently require 3 Bd. with or without basement. Prefer half acre or more. Want room to breathe. BEN GREIG 598-3105 or 386-6164. Castle Pdoperties Ltd.

FAIRFIELD—OAK BAY

Have purchaser looking for old revenue home in the $70,000 range. Possession open.
477-0191 JIM DONNELLY 477-8855
Royal Trust

ALBERTA CLIENT

Wants acreage for investment up to $80,000. Prefers part arable land. BEN GREIG 598-3105 or 386-6164. Castle Properties Ltd.

WANTED

Waterfront home in Shawnigan Lake up to $70,000. Call HAROLD WARE at Castle Properties Ltd., 386-6164 or Res. 385-1580.

QUICK CASH

for your home if it is suitable for rental. Call my agent, CHRIS GREIG, 478-5953, or Castle Properties, 386-6164.

HOUSES WANTED

Cash paid for your house if it is suitable for rental purposes. Call my agent Randy Small 385-1431, British American Realty Ltd.

IF YOU ARE HAVING DIFficulty in meeting your mortgage payments or are threatened with foreclosure, call me we're looking to buy. Private. 478-1648 after 5.

WANTED TYPE OF PROPERTY where retired owner can live and have some income as well. Please phone me anytime. 592-2030, S. Hargraves, realtor.

MOVING TO VICTORIA, LOOking for a 2-3 bedroom house in nice area. 598-3587.

PRIVATE
Want older home. Will purchase for cash. 479-2209.

268 LISTINGS WANTED

CHARACTERS!

I have them and I'm looking for character homes to put them in. If you have a character home that you would like to sell from $40,000 and up. CALL:
598-5144 GLORIA JONES 595-1659
T. L. Mann & Associates Ltd.

Urgent need for homes
$35,000 - $45,000
Izik Homes Realty 383-8522

270 EXCHANGE REAL ESTATE

TRADE 2-BEDROOM MAIN floor corner condominium in the Kensington, 1025 Inverness. Full price $37,900. Take over $9700 mtge. Trade for house, land, mortgage paper. Contact owner at 1845 Renfrew Rd., Shawnigan or phone 743-2607.

3 BEDROOM HOUSE
Victoria, will sell or exchange for Vancouver Area. Priced $62,500. Privately. Phone 383-6686 after 5:30.

SMALL OLD HOUSE, NEEDS REpair, Gorge-Tillicum area. Open to offers or trade on $35,000. 479-5304.

271 LOTS FOR SALE

$29,900

67x100 ft. serviced lot in Gordon Head. We will supply floor plans free and CUSTOM BUILD your dream house for you, do some of the work yourself and save money. Low down payments and good financing terms. Mrs. Pat Saulnier, Kasapi Const. Co. Ltd., 538 Dupplin Rd. at 386-6191 or res. 384-2197.

BRENTWOOD

the last 5 lots, Marchant Rd.
—virgin land
—lovely trees
—good soil
—6100-9300 sq. ft.
—drains, sewers
—prefer private builder
—$23,000 starting
652-3428, 652-2346

CHOICE LOT

CHRISTMAS HILL PARK — Almost 14,000 sq. ft. rockwork for foundation and driveway completed. Attractive terms by builder if desired. Asking $30,000.
BILL McCARTER 592-3970
HENDERSON REALTY LTD. 385-9741

ARTHUR DRIVE

Attractive lot near waterfront, sea glimpses, south and west exposure, good drainage, trees at rear, ready for building within a month. Terms on prices of $30,000.
Wilfred Davis, 479-1667 or 658-8884
J. H. Whittome & Co. Ltd.
Royal Oak Branch

BUILDING LOT
HIGH QUADRA

72x120' (approx.) lot between good new houses, Lodge Ave., just off Quadra, plenty of trees, high rock in background, price $28,500. Owner Otto Leesment, phone 382-8937 anytime weekends, after 4 p.m. weekdays.

271 LOTS FOR SALE

DEAN
PARK
ESTATES

Totally planned and controlled to protect its special environment and your investment. All one third acre lots priced from $28,000 to $49,000.
Located on the side of the mountain adjoining John Dean Provincial Park and overlooking the Dominion Agricultural Farm with views of the Straits of Georgia, Gulf Island and Mount Baker. Dean Park Estates is Vancouver Island's answer to Vancouver's world famous British Properties — features include complete underground services, own water supply, own sewer system, curbs and well lit streets.
All offers dealt with in a most co-operative manner.
Nearly every lot in this development has at least a glimpse of the sea — over 70 sold.
Entrance close by Panorama Recreation Centre on East Saanich Road — From Pat Bay Highway — Turn off at McTavish.
OPEN DAILY
11 A.M. TO 4 P.M.
SALES OFFICE
656-7041
OR
GEORGE BLACK
382-2426
Pager 2883
ANOTHER QUALITY
DEVELOPMENT FROM

Park Pacific

10
WOODED ACRES
METCHOSIN

Find the peace and quietude that only country living can offer and only 20 minutes from town. Ready to build on with driveway roughed in and a well that produces 25 gal. a min. Priced to sell at $49,000. Be First — Call Loraine Hett 478-5583 or 478-2430.

WATERMAN & ASSOCIATES
REALTY LTD.
923 GOLDSTREAM AVE. • 478-9581

SEA VIEW LOTS

William Head Road, Metchosin. Opposite Sandgate Rd., which is beach access to Weir's Beach.
Strata Lot No. 1, 4.3 acre, $32,900
Strata Lot No. 2, 1.8 acre, $26,900.
Strata Lot No. 3, 1.4 acre, $24,900.
Strata Lot No. 4, 1.2 acre, $24,900
TERMS AVAILABLE
479-4686

GORGE
WATERWAY

CRAIGFLOWER RD.
MESHER PLACE

Fully serviced subdivision, above average sized lots, beautifully treed and sloping towards the water. Close to schools, churches, shopping centre and golf course. A pleasant tranquil living environment from only $26,500. Direct from developer. Phone anytime 388-9644.

NORTH SAANICH

2.67 Acres. Well treed, piped water. Asking $30,000. 4.8 acres, drilled well, well treed with some alder bottom. Asking $51,000.
TERMS
479-4686 — 652-3790
652-2445 — 477-2330

BRENTWOOD BAY
BUILD AMONG THE TREES

Eight newly-developed lots facing park in a quiet cul-de-sac. Lovely trees, ferns, wild flowers. All underground services, plus lighting, curbs and paving. Lot sizes 8,100 to 15,274 sq. ft. Prices $29,500 to $37,000. Terms if disired. Llanfair Crescent (off Wallace Dr. south of Marchant Rd.)
MARCONI REALTY
386-3941

EXCLUSIVE
LAKESHORE LOTS

Gently sloping treed lots with swimming and boating at your front door. Within 5 mile circle these large lots start at $34,000. Only 3 left and terms available so hurry. DOUG POWELL 386-6164 Res. 388-7642 or 388-6275 No. 878. Castle Properties Ltd.

BUILDING LOT
CLOSE-IN

Cleared, on slope. No through road. 80x134. $27,400. Try builder's terms. MLS 32614.
CALL: JOHN HOLMS at 386-7521
BOORMAN INVESTMENT CO. LTD.
612 FORT ST.

GORDON HEAD LOTS

2 lots reasonably priced for a quick sale. 1 over 10,000 sq. ft. for $28,500. Corner location. 1, 6,000 sq. ft. for $24,500. Both ready for immediate building.
TARA BHALLA
386-7557 382-8879
Capital City Realty Ltd.

ARDMORE AREA

¾-acre lot. Tall trees and seclusion. Neighbouring homes are excellent. A pleasure to show. Close to golf courses and ocean. Asking $34,000.
386-8441 Ted Radway 477-6176
J. H. Whittome & Co. Ltd.

LAKEFRONT

One third acre ready to build on approx. 6 miles from city centre. Priced for quick sale at 30,900. MLS. Call CHRIS GREIG 478-5953 or BEN GREIG 508-3105 or Castle Properties Ltd. 386-6164.

DEVELOPERS

House on lot plus 2 lots already subdivided, each at $18,000. Fast sale required.
478-5561 GAIL JENKINS 478-6458
BLOCK BROS. REALTY LTD.

POTENTIAL 3 LOT
SUBDIVISION
MINIMAL SERVICE COSTS
CAMEO ST. AT DOUGLAS
$59,500
RICK at DOUGLAS HAWKES
LTD.
384-7128 - Res. 477-7074

WILLIS POINT ¾ ACRE view lot, level with beautiful trees, a real buy, $25,900. 4 others from $24,000 to $30,000. Allan Kleinman Town & Country Realty Ltd., 382-7276 or 592-9771.

.51 ACRE, EAST SHAWNIGAN Rd. Sloping, well treed lot, cleared for building. Driveway in with professionally designed, 3-bedroom house plans, $17,500. 383-2517.

FOR SALE 4 APPROVED BUILDing lots, one with rented 3 bedroom house. Royal Oak area. Minimol development costs. $103,000. Phone Mr. Fisher 386-6657 or 656-1537.

GORDON HEAD

Trieste Avenue, with Olympic views, 66' wide corner lot, $29,000. Tiffin Place, cul-de-sac, $28,000. 658-1112, 658-8733.

10-ACRE VIEW LOTS
CENTRAL SAANICH
$62,500-$8,500 DOWN
RICK at DOUGLAS HAWKES
384-7128 — Res. 477-7074

CHOICE, SWEEPING VIEW LOTS — now selling — Skyline Park, Central Saanich — $500 to 11,000 sq. ft. Fully serviced. Priced with terms. Call 382-9143 Days.

SHAWNIGAN LAKE RECREAtion lot, $7,500. 2 lots with cabin, $20,000, 385-9477 and 474-1837, after 4:30 p.m.

GORDON HEAD, FELTHAM RD. 9,000 sq. ft. Front hedge, trees. Offers on $33,500. 477-3576 or 477-4745.

HIGH TATTERSAL, 3 PRIME lots, fully serviced, for sale, or have built to suit your needs. 384-9793, 384-8391.

SOOKE, ATTRACTIVE PARTIALly wooded secluded properties. 2 to 3 acres. 642-5508.

LARGE LOT 14,150 SQ. FT. 4525 Seawood Terrace. 477-2075.

271 LOTS FOR SALE

DEAN PARK
ESTATES
OPEN
11 A.M. - 4:30 P.M.

This magnificent development by Park Pacific offer the descerning buyer many advantages.
Full serviced lots (1-3 ac.)
Only 20 mins. from downtown
Close to all conveniences.
Boating - Shopping - Recreation
Whatever your pleasure you have it available.

Plus:
—The best views in Victoria. Perhaps some of the best in the World!
—Only 20 lots left in the first Stage — Visit our on site office or phone 656-7041.

Your Host
M.A. Ruddy 656-4089
pager No. 792 388-6275
Park Pacific Inv. Ltd.
383-4124

SEAVIEW 2 ACRE SEAVIEW LOT, overlooking Sooke Harbour on Anderson Cove. Rd. Partially cleared and water divined ready for building. Make an offer on $30,500. Call Eleanor Sanderson, 384-9510, 479 1667
J. H. Whittome & Co. Ltd.
Royal Oak

3.4 ACRES, METCHOSIN, PANoramic view, $40,000. Details call 656-2450.

GORDON HEAD LOTS, 60X120, schools and parks, $29,750. 477-7812.

LAMPSON DUPLEX LOT, FULLY serviced, for sale. Or have built to suit your needs. 384-9793, 384-8391.

4 TREED, DRY LEVEL LOTS, Colwood. 652-3898.

273 PROPERTY FOR SALE

EAST SOOKE. 1.67 AC. TREED seaview lot. No rock. One of few remaining parcels with piped water. $25,000, MLS. Don Bacon, Byron Price & Assoc. Ltd. 385-2458.

SAANICH BUILDING LOT
5.85 acres building site with view; meadow, trees, $72,500. 477-1219 after 4.

274 PROPERTY WANTED

CASH

Builder — developer needs raw land, serviced land or projects at any stage of development, all areas. No projects too large or too small. Quick decisions, courtesy to all agents. Unicon Homes Ltd. 386-0130.

HAVE LAND OR PROJECT?
We are interested in buying land for subdivisions, site for high, medium or low density, or revenue projects in progress. Phone Kasapi Construction, 386-6191.

REQUIRED DOWNTOWN PROPerty for retail outlet, must have sufficient parking. Up to $300,000. Replies P.O. Box 548 Victoria.

BUILDING LOT WANTED, QUIET East Saanich area. Phone 477-4877 after 4.

280 ACREAGE FOR SALE AND WANTED

PICTURE YOU
FREE IN THE COUNTRY
2 ACRE SECLUDED,
METCHOSIN HOMESITE.
WATER AT ROAD. TREES
and POND. $37,900
REALTY "100"
BUILDING FOR
TOMORROW WITH YOU!
477-1781 388-7557
RAYM FORBES
Capital City Realty Ltd.

8 ACRES PLUS

Old house of no value located 12 miles beyond Sooke. Opposite from Shirley Hill Community Hall. Flat acreage, some cleared, good well. Excellent building sites or good holding property. Asking $45,500. Contact BILL KOZAK 388-6275 pager 2880 or 386-6164. Castle Properties Ltd., New MLS.

GOOD SOIL — TREES
10 ACRE PARCELS
2900 DOWN
FULL PRICE 39800.
COBBLE HILL AREA
388-6876 — 743-2680

SALT SPRING ISLAND

4 treed lots, halfway between Fulford and Ganges. 1.94 acres to 12.7 acres. Water on 3 lots, hydro on road. Try your low down or trade on asking of $19,500 to $34,900.
DAVID BILLINGHAM
388-6258 598-6029
Cedric Steele Rlty.

10 ACRES
$40,000

Act quickly on this choice of 2 treed pieces, nicely located in Metchosin, listed exclusively with Grant MacFarlane, 386-3585, res. 479-8528. Victoria Realty Ltd.

4 ACRES
LAKEVIEW

On KEMP LAKE RD. Piped water available. Asking $39,900. Contact BILL KOZAK at 385-0035 or 386-6164, Castle Properties Ltd.

ELK LAKE SHORES. 4.83 ACRES. Beautiful treed property off the pump house road. Super views up to Forrest Hill Road. MLS No. 31582. $145,000.
385-7721 Cliff Salmond 477-3626
GARDNER REALTY LTD.

TWO PARCELS, TWO ACRES and four acres, walking distance of shopping centre in Sooke. Phone after 5 p.m. 642-5416.

1 ACRE, TREED SUBDIVISION lot, ¼ mile from beach and excellent fishing, Comox area. Must sell, $15,000. 595-8621.

WANTED PRIVATELY, ½ TO 5 acres within 15 miles of Victoria. Cash offer, 388-5757.

285 UP-ISLAND PROPERTIES

MILL BAY LOTS — ONLY 5 LEFT. Approx. ½ acre and 1 block from the ocean. Turn right at the Good Shepard Shelter on the Malahat at Frayne Rd. to Huckleberry. Priced from $16,000.

SHAWNIGAN LAKE
5 lots off Dunwick Rd. Right across from lake access. These treed lots would be perfect for summer or year round pleasure. Priced from $11,980.
To View Call
LORRAINE HETT
478-5583 478-2430
WATERMAN & ASSOCIATES
REALTY LTD.
923 GOLDSTREAM AVE. • 478-9581

SHAWNIGAN LAKE COUNTRY Club, 80 x 115' ft. lot close to Clubhouse and ready to build. Watermains. Use of beach and all facilities. $14,900. 656-4000. Saanich Peninsula Prop. Ltd., 656-2427.

DUNCAN; REDUCED FOR quick sale, direct by owner. Two year 3-bedroom clear title, 1165 sq. ft., fireplace, carport, no steps, big lot. Listed at $44,900; now asking $41,900. Phone 386-6121 or 748 0537.

MODERN RANCH-STYLE HOME. Three bedroom, large living room, ½ acre, lovely cedars, fruit trees, near Parksville. Sell or trade on Victoria property. 479-0673.

HONEYMOON BAY, LAKE COwichan, lot 60x200, water and electricity, 477-8884, 1771 Mortimer St., Victoria.

LOT 24, QUALICUM BEACH-Eaglecrest. Quiet cul-de-sac, a few steps from golf course. $17,500. Phone 112-248-3271.

SERVICED LOT, PARKSVILLE, 80x120. $12,500. 478-2393.

290 FARMS FOR SALE AND WANTED

FIRST TIME OFFERED
CHOICE FARMLAND
170-ACRE PARCEL

Located in a beautiful valley at Cobble Hill. Buy the 170 acres or smaller parcels of 60-57 or 54 acres. Offered by owner 388-6876.

[illegible] ACRES REQUIRED to 10 acres with livable house in Prospect Lake-Old West Saanich Rd. area. Must have treed seclusion with some good growing soil. Older home or handy man special considered. Up to $100,000 cash. Phone 479-6069.

RANCHETTE

Almost 2 acres of Ponderosa-like property. Barn, family home, smoker, coop. $66,900. MLS. Call GAIL JENKINS THE
478-5561 ORANGE BIRD 478-6458
BLOCK BROS. REALTY LTD.

FOR SALE OR TRADE 133 ACRE farm and buildings with cattle and machinery not in A.L.R. 479-7565.

293 GULF ISLAND PROPERTIES

.8 OF AN ACRE FOR SALE, Magic Lake, Pender Island, road in and building site cleared. 478-7830.

294 MAINLAND AND OUT OF PROVINCE

DENVER, COLO.
NEWER MOTEL

Never before sold. 47 beautiful Units. $212,000 1977 income. Very close downtown-major street. West side city. Excellent furnishings, equipment. Better net cash flow than many larger places. Seller carries loan. $200,000 down.

D. H. SALA RLTY. CO.
4855 W. Colfax
Denver, Col. 80204.

RETIRING? ADULT-ORIENTED mobile home and factory-built housing development, Vancouver Island, Okanagan, Fraser Valley Lower Mainland. For complete information, 474-2121.

RELOCATING? SEVERAL MObile home and factory-built housing developments, Vancouver Island, Okanagan, Fraser Valley, Lower Mainland. For complete information, 474-2121.

EDMONTON
No gas tax. 17 acres, half hour southeast, gas, power, and phone available. Well-treed, $35,000. 656-1635.

HOW TO WRITE

A GOOD

CLASSIFIED ACTION AD

1—IT'S BEST to start your ad with the name of the article or service you have to offer. If you have an apartment, room etc for rent, or property for sale: start your ad with the location.

2—BE CLEAR. Readers respond more quickly and favorably when given complete, definite information. Always include the price in your advertisement.

3—MAKE IT EASY for the reader-prospect to reach you. Always give your telephone number or your name and address. If you do not have regular hours, state a preferred time for the prospect to get in touch with you.

4—PLAY SAFE. You get the greatest reader attention by using consecutive insertions. A six-day order is best and costs less, and you can, of course, stop your ad as soon as you get the results you want. You pay only for the days your ad appeared. Lower yearly rates are available to those who wish to keep their services or products before the public.

5—PLACE YOURSELF in the reader's position and ask yourself what you want to know about your offer. The answer you give will make a good Want Ad.

6—GIVE YOUR PROSPECT every inducement you can with good copy. Classified action ad readers have the money and are already interested in buying the merchandise or service you have to offer; the details and information you give are the most important.

7—TO PLACE YOUR AD, call 386-2121, your direct line number to fast Want Ad action. A courteous, efficient advisor will be glad to help you word and place your order. And remember Classified Action Ads afford you the most complete coverage. Telephones are open 8:00 a.m. to 6:00 p.m. for you daily, Monday through Friday; 8:00 a.m. to 5:30 p.m. Saturday. Don't allow the reader to speculate

Deaths and funerals

305 DEATHS and FUNERALS

CHAMBERS — Suddenly on April 29th, 1978, Mr. Lawrence (Larry) M. Chambers, aged 62 years. Born in Manor, Sask., late residence, 9940 Third Street, Sidney, B.C. He leaves his loving wife, Wilma, at home; sons, Frank, Vancouver, B.C., Martin, London, Ont.; two grandsons, two granddaughters; brothers, Roland, Oakville, Ont., Ernest, Victoria, B.C.
Service in St. Andrew's Anglican Church, Third Street, Sidney, B.C., on Wednesday, May 3rd, 1978, at 1:00 p.m. Rev. Robert Sansom officiating. Cremation. Flowers gratefully declined. Arrangements by the Sands Funeral Chapel of Roses, Sidney, B.C.
SANDS — SIDNEY

JACKSON — Suddenly on April 30, 1978 in Victoria, B.C., Patrick Stephen Jackson aged 31 years. He is survived by 3 sisters, Mrs. Lucy Vincent of Kyuquot, Mrs. Columba Frank of Tofino, B.C., and Mrs. Yvonne Mickey of Port Alberni; brother Paul of Kyuquot; 4 sons, Edward, Floyd, Harold of Tahsis and Gerald; nieces and nephews.
Funeral service for Patrick Stephen Jackson, Catharine Rosabelle Dick and Anthony Dick, in McCall Bros. FLORAL CHAPEL, Johnson and Vancouver Sts., on Friday, May 5, at 11:00 a.m. with Father William Mudge officiating.

LOW—In hospital on April 29th, 1978, Mui Ah Low, aged 72 years, of 2545 Shakespeare Street. Predeceased by her husband, Sai Low, she is survived by a son,

Showboat Captain Dies at 81

Funeral services will be held at 3 p.m. Wednesday at Sands Chapel in Colwood for Bert White, who used to sail his showboat up and down the coast of Vancouver Island, bringing entertainment to logging camps and other isolated settlements.

White died at his home on Sunday at the age of 81.

From 1939 to 1943 White and his Showboat Gang took fun and laughter to many coastal communities, also playing to crowds along the Victoria shoreline from the deck of the vessel.

He was best known, however, as the one-string fiddler Wing Kong, the stage character he kept for the numerous shows and benefits.

He was made an honorary citizen of Victoria in 1971 in recognition of his years of entertaining. He was also a fisherman and, later, a cook on navy tugs.

He is survived by his wife Leah, of 638 Goldstream, and a brother, William, of 798 Lampson.

Opposition Attacks Bawlf Over 'Keep Mum' Memo

By PAUL NICHOLSON
Times Staff

Recreation and Conservation Minister Sam Bawlf escorted his spending estimates through the house on Monday but not before weathering a heavy attack on a "keep-mum" memo circulated in his ministry.

During debate on Bawlf's ministry's $61.3 projected spending, Bill King (NDP — Revelstoke-Slocan) produced a confidential memo issued by deputy minister Lloyd Brooks warning staff about leaking ministry information.

The document "goes beyond the pale of discretion," King said. "It's a highly coercive document. It's threatening."

Brooks' two-page memo says during the current inquiry into the Fish and Wildlife Branch became evident that information which should not have been revealed was done so by branch staff.

The memo said it appears as if a few members haven't taken their oath of allegiance seriously or have joined organizations "which make it their business to criticize government."

The memo suggested staff members take a close look at their outside memberships to see if they might be put in an untenable position.

Future leaks will be harshly dealt with, the memo says and adds: "This is not an idle threat, but a simple statement of fact that disciplinary action will follow the leaking of restricted information in the future and dismissal from the service is a virtual certainty for serious or repeat cases."

Bawlf said the memo, which went out Feb. 7 to 12, was not written on instructions from him, but initiated by the deputy minister.

He said he first read it April 24.

He said he wouldn't comment on its content until he'd had an opportunity to discuss it with Brooks.

Opposition leader Dave Barrett asked Bawlf if he agreed with such memos. "It's not a question of discussing it with your deputy. You run the show. Do you approve of that kind of memo?"

BAWLF
. . . deputy's memo

King said that if Bawlf didn't immediately reject and repudiate the directive it was tantamount to his being party to it.

"I suppose the poor deputy minister was only reflecting your political policy."

He said the NDP's amendments of the Constitution Act freed public servants "from the yoke of this kind of jackboot policy" of preventing civil servants from belonging to organizations or political parties.

Gary Lauk (NDP — Vancouver Centre) said the document is designed to suppress the truth that only civil servants can come across and is designed only to "be used to cover up wrong-doing and slipshod government."

Bawlf said he is satisfied the memo doesn't instruct a member of the civil service not to join either specific organizations or organizations of their choice.

"It calls on them simply to consider in their good judgment the relationship that bears to the handling of sensitive materials," he said.

Graham Lea (NDP — Prince Rupert) said government workers take an oath of office and therefore there is no need for the memorandum.

Bawl's estimates received approval after four days of debate.

'Royal Deal Claimed

New Westminster NDP MLA Dennis Cocke says the privately-owned Royal Insurance company is only charged about half the going rate when its clients use the publicly-owned ICBC claims centres.

In the legislature Monday, Cocke asked Education Minister Pat McGeer to confirm that the corporation "has entered into a sweetheart deal with Royal Insurance."

McGeer said there is no such deal.

But Cocke said he has learned that Royal Insurance is only charged between $20 and $35 — depending on the condition of the car — for appraisals when Royal customers take their cars to ICBC claims centres.

But the going rate for appraisals is at least $65, Cocke said.

He said that is the fee ICBC staff members are charged when they take their damaged vehicles to private appraisers.

He said it is ICBC policy that employees must use private adjusters and when they do "the fee for them is $65 or more."

Cocke first accused the government of making deals with Royal back in February, but at that time, he was told Royal was paying the going rate.

Cocke said he now knows of two or three instances where ICBC paid $65 for appraisals.

U.S. Gov't Won't Ban 2,4-D Use

The United States government's Environmental Protection Agency (EPA) does not intend to ban further use of the controversial herbicide 2,4-D at this time, an EPA official said Monday.

Edwin Johnson, EPA deputy assistant administrator for pesticide programs, told Environment Minister Jim Nielsen in a telegram that reviews of a study on the chronic toxity of 2,4-D arrived at conflicting conclusions, and that the study is being reviewed.

"An immediate ban on the use of 2,4-D would only be issued in the event that there was evidence that continued use of the chemical during the necessary review period would be immediately hazardous to the environment," Johnson said. "This does not appear to be the case here."

He said that a consultant who had reviewed the study reported that he felt the data presented indicated positive evidence that 2,4-D is a carcinogen (cancer-producing), contrary to the conclusions reached by the authors of the study.

As a result, it was decided that the EPA should look more closely at both the chemical and the study, Johnson said.

He said the National Cancer Institute was asked to review the study and found "no convincing evidence of carcinogenicity."

The National Centre for Toxicological Research, which was asked to conduct a statistical evaluation of the study, found the data "suggestive of positive evidence of carcinogenicity" and that it demonstrated the potential for other chronic health effects which were not evaluated by the researchers.

"We have also arranged to have the study given additional valuation," the telegram said. Once these issues are resolved, a decision on the action to be taken on 2,4-D will be forthcoming.

"If we determine from our current review that 2,4-D is potential carcinogen, we will initiate an extensive review of the chemical before taking any such action."

Johnson said he regretted that news stories "carried by the various Canadian news services indicate that EPA has determined 2,4-D to be a carcinogen and that we are taking action to ban its further use."

"It is unfortunate that those statements were made at this time because they do not reflect the actual situation and because without necessary qualification, they only serve to misinform the public."

NOTICE OF APPLICATION FOR CHANGE OF NAME

NOTICE is hereby given that an application will be made to the Director of Vital Statistics for a change of name, pursuant to the provisions of the "Change of Name Act," by me: Loreen Eleanor Anderson of No. 309 - 345 Michigan St. in Victoria, in the Province of British Columbia, as follows: To change my name from Loreen Eleanor Anderson to Loreen Eleanor Dickason.
Dated this 27th day of April, A.D. 1978.

Loreen E. Anderson.

NOTICE TO CREDITORS AND OTHERS

In the matter of the estate of Archibald Sturrock, formerly of No. 281, 2251 Cadboro Bay Road, in the City of Victoria, in the Province of British Columbia, Retired, deceased.

NOTICE IS HEREBY GIVEN that creditors and others having claims against the estate of the abovenamed deceased, are hereby required to send them to the undersigned Executor of the said estate at Suite 310, 1205 Broad Street, Victoria, British Columbia, on or before the 27th day of May, 1978, after which date the Executor will distribute the said estate among the parties entitled thereto, having regard only to the claims of which notice has then been given.

Executor of the Estate,
Donald B. Sturrock
By the Solicitor,
WILLIAM M. HITCH

IN THE SUPREME COURT OF BRITISH COLUMBIA IN PROBATE
IN THE MATTER OF THE ESTATE OF MARGUERITE NEAVE BRINDLEY, DECEASED
NOTICE TO CREDITORS AND OTHERS

Creditors and others having claims against the estate of MARGUERITE NEAVE BRINDLEY, deceased, formerly of Victoria, British Columbia, are required to send full particulars of such claims to Gary M. Tindall, Barrister & Solicitor, of P.O. Box 4005, Station "A", Victoria, B.C. on or before the 25th day of May, 1978 after which date the estate's assets will be distributed, having regard only to claims that have been received.

RONALD FRANCIS SMITH,
Executor
GARY M. TINDALL,
Solicitor

DISTRICT OF PORT HARDY
CONSTRUCTION OF UNDERGROUND SERVICES SOUTH CEDAR HEIGHTS SUBDIVISION
Contract No. 11
Call for Tenders

Sealed Tenders, clearly marked "Tender for Construction of Underground Services, South Cedar Heights Subdivision," will be received by the District of Port Hardy at the Municipal Offices, P.O. Box 68, Port Hardy, B.C., up to 3:00 p.m. local time on May 18th, 1978. They will be opened in public at that time and date.

The work includes the provision of approximately 1140 metres of 200 mm and 150 mm sewers complete with manholes, and appurtenances; 1140 metres of 600 mm, 400 mm, 350 mm, 300 mm, 250 mm and 200 mm drains complete with manholes and appurtenances; 12 single catchbasins and 7 double catchbasins complete with leads; 1180 metres of 200 mm and 150 mm watermains complete with valves, hydrants and appurtenances; 85 sewer, water and drain service connections; and installation of an underground electrical and telephone plant.

Specifications, General Conditions of Contract, Form of Tender, and all other documents and drawings may be seen on or after May 3, 1978, at the offices of the District of Port Hardy, P.O. Box 68, Port Hardy, B.C., Ker, Priestman & Associates Ltd., 400-880 Douglas Street, Victoria, B.C., and 104-440 Dominion Street, Burnaby, B.C., at the offices of the Construction Association of Victoria; the Amalgamated Construction Association in Vancouver; the North Vancouver Island Construction Association in Campbell River; Nanaimo Construction Association in Nanaimo, B.C.; and Construction Plan Services in Burnaby, B.C. Copies may then be obtained from the Victoria offices of Ker, Priestman & Associates Ltd., on payment of $25 for each copy requested, which sum should be payable to Ker, Priestman & Associates Ltd., and will be refunded upon their return in good condition within 30 days of the date set for receipt of tenders.

A bid bond for 10 per cent of the tender price must accompany each tender.

The lowest or any tender will not necessarily be accepted.

R. L. Poje, P. Eng.
Acting Clerk
District of Port Hardy
P. O. Box 68
Port Hardy, B.C.
V0N 2P0

CHARITIES CUT IN ESQUIMALT

Esquimalt will aid fewer charitable or non-profit community groups then recommended by Greater Victoria intermunicipal committee this year, if council adopts a recommendation of its finance committee.

An increase of about $11,000 in Esquimalt's share of the $413,215 total is represented by the proposal put forward to council after a committee meeting Monday endorsed 18 organizations of 34 passed by intermunicipal committee.

The total includes several new groups considered by aldermen to be providing worthwhile community service. Twelve groups were rejected.

Finance committee approved $38,557 as Esquimalt's share of the intermunicipal total, but aldermen have the option of changing these or considering others when the subject returns to council next week.

HANGING BY A ROPE, unidentified rescue worker carefully makes his way across the rampaging Racquette River near Potsdam, N.Y., towards a group stranded in tree. The group sought a berth in the tree Sunday after their raft dumped. They had to spend five hours in their perch before they were rescued. Earlier attempts to use a helicopter failed.

Coal Mining Loss Feared

Liberal leader Gordon Gibson fears a new government policy could put the majority of the province's coal deposits in the hands of the big corporations who could sit on them until the market improves.

Gibson also told the legislature Monday the new system for issuing coal exploration licences could mean the province does not receive as much as it should from a coal discovery.

Following the lifting of the five-year moratorium on coal development in February, 32 exploration permits covering 705 square miles have been applied for.

Only seven of those covering 103 square miles were made by small individual companies, Gibson said.

He said it is easier for the large corporations than the small ones to keep their new holdings in cold storage until markets improve or current mines are deleted.

Mines Minister Jim Chabot reminded Gibson the permit applications are for exploration only, not development.

He also said legislation will soon be introduced to deal with the development of new mines and he would not comment on the pending legislation.

BCR COMMISSION DERAILED - BARRETT

Opposition leader Dave Barrett says comments by Social Credit cabinet ministers have derailed the McKenzie Royal Commission studying the financially-plagued B.C. Railway.

In the legislature Monday, Barrett asked Economic Development Minister Don Phillips if he felt the royal commission could continue with credibility after his and Premier Bennett's recent criticisms of the commission's preliminary report.

In mid-April, Bennett said he wouldn't base a decision on the future of the rail extension to Fort Nelson on the commission's recommendations alone and Phillips said in Prince George Saturday the recommendation to close the line did not recognize the ripple effect it would have on the rest of the province.

Fisheries Dept. Leads Research

Unsolicited research and development in Canada was done principally for the ministry of fisheries and environment in the year ended April 1.

Forty-one of the 115 contracts awarded by the federal government as a result of private proposals were for work in fisheries and environment, nearly three times as many as in the two next largest scientific authorities listed by contracts at year-end.

A total $4.15 million was spent for fisheries and environment, compared with $3.67 million for the 14 contracts awarded for energy, mines and resources, and $1 million for National Research Council, also with 14 contracts.

National defence approved 12 unsolicited proposals worth $1.68 million.

LUNDS
926 FORT ST.
AUCTION
TONIGHT — 7 P.M.
FEATURING
Articles consigned by
MR. & MRS. F. N. GIBSON
MR. R. W. DIAMOND
Mah. Fr. Prov. Style and "Peppler" Bedroom Stes.
Hide-A-Beds
Twin Beds.
An Immaculate "HEINTZMAN" UPRIGHT GRAND PIANO & BENCH
Wagon Wheel Chandelier
"Toto" E. Start Lawn Mower
Mink Jackets
China, Glass
Silver & Plate
Estate Jewellery
ON VIEW
5-2x 'Til Saletime
LUNDS AUCTIONEERS & APPRAISERS PHONE 386-3308

A Night for Piano

At entry deadline time back in January, 12 senior piano students had signed up for one of the Victoria Music Festival's biggest performance test classes — the open concerto.

Split into "A" and "B" sections, the class was scheduled for this week, but three of the entrants decided they were not ready and cancelled. Result, the sections were put together into one session, Monday evening.

And that resulted in one great evening for the lovers of piano concerto who were present. All nine competitors chose from the classic and romantic repertoire and only one concerto — Schumann's A minor — was chosen by two pianists. Beethoven, Mozart, the Chopin No. 2, Franck's Symphonic Variations and Rahmaninoff No. 2 were others performed.

Adjudicators Alma Brock-Smith and Phyllis Schuldt worked as a team, to the pleasure and benefit of all. They treated the class of aspiring performers with the seriousness they deserved but proved again that so-called serious music does not have to be approached as though it was a sacred cow. Their joint adjudication was full of humor, sharply illustrative anecdotes, shrewd but kindly observation and helpful comment.

It was their unanimous opinion that Miranda Wong, playing the Schumann, and Arthur La Vertu, playing the "very challenging" Rachmaninoff, should be tied for first place with Linda Gould, who played the Chopin, a close runner-up.

Festival sessions this week include dance at Oak Bay Junior Secondary and brass and woodwind classes at Metropolitan United Church.

Special Offer
FOR PRIVATE PARTY CLASSIFIED ADVERTISERS
Use this handy coupon to place your Classified Advertisement and save money.

Name .....
Address .....
Phone No. .....
Signature .....
No. of Insertions ..... Amount Enclosed $.....
Your ad will run as soon as possible upon receipt of this coupon and payment, or please specify consecutive dates:

FILL OUT AND MAIL TO
SPECIAL OFFER
Victoria Press
P.O. Box 300,
Victoria, B.C.
V8W 2N4.

OR,
DELIVER IN PERSON TO
2621 Douglas St.,
Victoria, B.C.

Classification Number .....
10 WORDS MINIMUM

THIS COUPON OFFER EXPIRES JULY 15, 1978
10 Words for 1 insertion in The Daily Colonist and Victoria Times: $1.00
10c for each additional word
10 Words for 3 insertions in The Daily Colonist and Victoria Times: $2.50
25c for each additional word.
10 Words for 6 insertions in The Daily Colonist and Victoria Times: $4.00
40c for each additional word.
Victoria Press Box Charge $3.00 per month.
Replies to be mailed. Replies to be held for pickup.
All ads must be written in regular classified style, and run on consecutive days.
All real estate, mobile home, rental and business advertising is considered to be commercial advertising and will not qualify for this special offer.
SEND CHEQUE or MONEY ORDER
— NO REFUNDS —
THE DAILY COLONIST AND VICTORIA TIMES

AHOP Mortgages Widened

OTTAWA (CP) — The federal government announced Monday it will provide insurance for new type of graduated payment mortgage to encourage more private lending for new and existing housing in the moderate price range.

The program will extend the federal Assisted Home Ownership Program (AHOP), which provides subsidized loans on moderately-priced housing, to existing homes. Since 1976, it has applied only to those newly constructed.

In addition, the government will insure mortgages on homes priced up to certain limits so that monthly payments will be relatively low in the early years and increase over time.

The graduated mortgage program will also apply for new, moderately-priced rental accommodation. It would keep rents below what would normally have to be charged if a builder were forced to meet high mortgage payments in the early years.

Central Mortgage and Housing Corporation will administer the program.

The graduated payment mortgage (GPM) will work this way: A $35,000, 25-year mortgage at 10¼ per-cent interest would require a normal monthly payment of about $319 for the life of the mortgage.

Under the GPM, the monthly payments in the first year would be $240 and would increase each year by five per cent. In the 10th year, they would be $373 a month and would hit $382 in the next year, holding constant for the remaining 15 years.

The program will only apply to new and existing houses up to certain limits, which vary from city to city depending on average prices.

For example, the limit is $47,000 in Toronto, Vancouver and Calgary, among the highest priced housing markets in the country. The limit is $38,500 in Halifax, $38,000 in Ottawa and $39,500 in Winnipeg. In Montreal, the limit is $33,500, lower than average because local improvements are paid through taxes.

AHOP changes include removal of a subsidy of up to $750 a year that had been available for the lowest income families and extension of the program to single persons.

AHOP will gradually be eliminated as the GPM system is absorbed by private sector lenders, CMHC said.

In both programs—GPM and AHOP—the first mortgage on the dwelling must be for a period of 25-35 years and the mortgage payments, including principal, interest and taxes, must not exceed 30 per cent of the borrower's income.

DRIVERS' LICENCES TO BLIND?

WINNIPEG (CP) — Manitoba Highways Minister Harry Enns says he is considering issuing drivers' licences to the blind and handicapped for identification purposes.

He emphasized such licences would be clearly marked that they do not entitle the holder to drive.

The minister, speaking in the legislature Monday during study of his department's $160.5 million spending estimates, said a driver's licence is the "best and only means of identification."

He said he recently had been asked to consider the possibility by representatives from the Canadian National Institute for the Blind and is asking his department to look at the idea.

Enns said British Columbia and Alberta had issued separate and distinctive indentification, but it was not accepted by store clerks and others seeking identification. A driver's licence is the most universally accepted identification.

"The immediate thought to this idea is, well, has this ministry gone wild. But, when you think of all the other restrictions on the licence, you have to ask, why not?"

Referendum on Noose?

PERRAULT
. . .not in works

OTTAWA (CP) — Senator Ray Perrault, Liberal leader in the Senate, said Monday night it is possible the government one day might hold a referendum on restoring capital punishment.

But he denied having said the Liberal government is considering legislation about capital punishment.

Perrault, a member of the cabinet, was commenting in an interview on a Vancouver radio report quoting him saying legislation is in the works on capital punishment.

Speaking in a telephone interview after his arrival here by plane, Perrault said his Vancouver statements "were not linked in any way to capital punishment."

Meanwhile, the offices of Prime Minister Trudeau and Justice Minister Ron Basford said Monday there no plans to reconsider the law abolishing capital punishment.

Spokesmen denied reported plans to introduce legislation on capital punishment — abolished in 1976.

In the radio interview on CJOR, Perrault, a member of the cabinet, said "a package is in preparation."

"I know some of the details of it and I think the package would be welcomed by the Canadian people," the senate government leader was quoted saying.

"We have seen nothing like that," said Mike Phelps, an aide to Basford. "It sounds like a misquote."

"It's total news to me, and news to Ron," Phelps said. He doublechecked with Basford, who was in the office with him.

Jean Charpentier, an aide to Trudeau, said the Perrault remarks were extraordinary.

"The prime minister flatly denied this at his last press conference," Charpentier said.

Trudeau said at a news conference two weeks ago that Parliament had abolished the death penalty in 1976 "and as far as I'm concerned, the issue is settled."

Asked whether he would attempt to reopen the issue in the Parliament formed after the next federal election, Trudeau replied:

"If we are the government, I am telling you we don't plan to reopen it."

PCs PICK CANDIDATE

BURNABY (CP) — Radio talk show host Chuck Cook was chosen Monday as the Progressive Conservative candidate for the federal riding of Burnaby-North Vancouver.

Cook polled 229 votes while tax consultant David Ingram had 163 votes.

Ingram lost the nomination to Rev. John Fast by one vote six weeks ago but Fast later resigned for personal reasons, calling for a new nomination meeting.

Wolf Eels Born —By Thousands

VANCOUVER (CP) — The staff at the Vancouver Public Aquarium is crying wolf. Wolf eel, that is.

Aquarium director Dr. Murray Newman said Monday that one of its wolf eels laid 10,000 eggs, they are fertilized — and all 10,000 could hatch.

Wolf eels grow to more than two metres in length, and Newman said he is optimistic that the aquarium will raise several thousand of the creatures.

Newman said the aquarium would wait until the eels grow to about six inches, and then use volunteer divers to place them in ocean areas where their populations have been depleted.

Cholera Subsides

COLOMBO, Sri Lanka (AP) — A cholera epidemic that has killed 203 persons and sickened thousands on the Indian Ocean islands of the Maldives Republic appears to be subsiding, United Nations officials in Sri Lanka said Monday.

You've thought about it... and decided you want it... right now!

Come to us for the money.

We're flexible...

Full amount. On approval you'll get the amount you need for the period you need it, with repayments to comfortably fit your budget.

Flexible rates. We have a range of good rates to suit a range of circumstances. And you get life insurance at no extra charge.

Fast service. We can have your application approved usually within 24 hours.

Flexibility. It's our personalized approach to lending.

ROYAL BANK

16 Branches Serving the Victoria Area.

We're ready to help you.

Shop Wednesday to 9:00 p.m.

Something's Cooking at Eaton's

It takes more than a tablecloth to make a table inviting

20-pce. Stoneware dinner set in 3 patterns, each capturing one of earth's elements. Folia, Desert Sun, Winter Sun. Oven-to-tableware that is dishwasher safe. Set consists of 4 each: dinner plates, bread/butter plates, cup and saucer, cereal/soup bowls. **29.99**

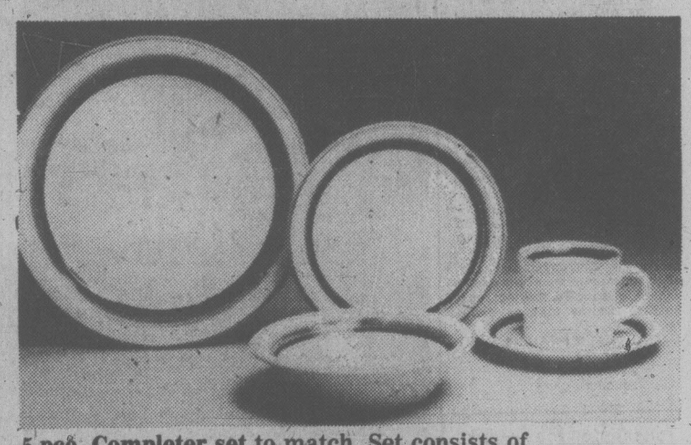

5-pce. Completer set to match. Set consists of one each: 12" platter, vegetable bowl, creamer and 2-pce. covered sugar. Dishwasher safe, and comes in Folia, Desert Sun, Winter Sun. **14.99**

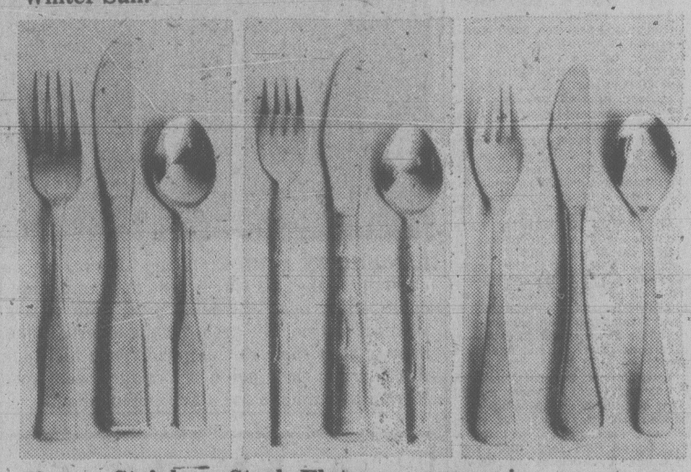

50-pce. Stainless Steel Flatware comes in these three patterns: Satine, Mandarine, Danish Modern. Set consists of 8 of each: knives, forks, dessert spoons, salad forks plus 16 teaspoons, 1 sugar shell and 1 butter knife. **29.99**

Pantree, Dept. 254, Main Floor, Home Furnishings Building

Available at or through Eaton's Duncan

BUYLINE 388-4373

EATON'S

5-2x

Churches 'Intimidated'

OTTAWA (CP) — Progressive Conservative MPs Monday accused the government of trying to intimidate churches and other charitable organizations involved in social issues by issuing regulations barring them from political activities.

At one point during a rowdy exchange in the Commons, Prime Minister Trudeau flippantly declared a suspension of the regulations. But a minute earlier he said he did not have the power to suspend them because they are an interpretation of the law.

The regulations prohibit charitable organizations from attempting to influence legislation by making representations to MPs, from writing letters to editors to sway public opinion on a political issue and from public demonstrations to embarrass or pressure a government.

Trudeau said the regulations, contained in a February circular issued by the revenue department, are an attempt by officials to explain what a charitable organization is under the law for purposes of applying tax-free status granted such groups.

He rejected Conservative Leader Joe Clark's demand that the regulations be withdrawn and a charge by David MacDonald (PC-Egmont) that the circular is "a highly intimidating document."

When an MP heckled "Big Brother" as Trudeau was speaking, the prime minister said "obviously the taxpayer can call the government whatever he wants but he is asking for guidance."

Flora MacDonald (PC-Kingston-and-the-Islands) demanded the government explain why the regulations she termed regressive have been sent to churches and other organizations and whether they were issued at the request of the cabinet or a minister.

Deputy Prime Minister Allan MacEachen, who promised last week to investigate opposition complaints about the regulations, said they were issued at the request of Guay's predecessor Monique Begin, now health and welfare minister, "in response to requests from the field."

MacEachen said the revenue department was simply explaining that charitable organizations, to keep their tax-free status, must stick to charitable activities as defined in the law.

"And some people cynically do not regard politics as charitable," MacEachen added, prompting a wave of howls from MPs.

DOMINION DAY FOR ELECTION?

OTTAWA—Canada's Dominion-day celebrations could provide the grand finale for the federal election campaign leading up to a voting day on July 4 or July 10, providing a shot in the arm for Prime Minister Pierre Trudeau's national unity issue.

The progressive Conservatives and the New Democratic Party are concerned that the Liberal government having earmarked $4.5 million out of the treasury for the celebration of the country's birthday might seek to capitalize on the festivities that end with a big birthday bash on parliament hill. July 1 is on a Saturday.

Attack Denied

OTTAWA (CP) — Postmaster-General Gilles Lamontagne denied Monday he said the Canadian Union of Postal Workers (CUPW) is refusing to co-operate with a conciliation board looking into the complicated postal dispute.

His denial followed a strongly-worded statement from CUPW to the three-man conciliation board accusing Lamontagne of "repeatedly lying to the public about the union."

EATON'S
Shop Wednesday
to 9:00 p.m.

VICTORIA ROOM
Buffet Special
Served 4:30 p.m. to 7:00 p.m.
Grilled Sole
2.49
Delicious grilled sole served with parisienne potatoes and buttered peas. Plus tea or coffee to top off your meal.
Or order from our regular menu
Victoria Room Buffet, Fourth Floor

... There's Lots of Parking Downtown Wednesday Evenings

EATON'S

BUG FIGHTER BATTLE DELAYED

OTTAWA (CP) — The trade mark war between the insect repellants 'OFF!' and 'bugg off' went before the Supreme Court of Canada Monday but will not be settled for the summer insect season.

The high court gave S. C. Johnson and Son Ltd. permission to appeal a Federal Court of Appeal ruling that the 'OFF!' trade mark registration is invalid.

Johnson began the legal battles in 1975 when Marketing International Ltd. began selling 'bugg off' in Canada. The Federal Court trial division ordered sales of 'bugg off' halted but the appeal division reversed that order and accepted a Marketing International contention that 'OFF!' is an improper trade mark.

MPs 'Endangered' By PM's Patronage

OTTAWA (CP) — Commons membership will soon be reduced to less than a quorum of 20 if Prime Minister Trudeau maintains his current pace of patronage appointments of MPs, John Crosbie (PC-St. John's West) said Monday.

Tongue-in-cheek, Crosbie warned MPs in the Commons their ranks are "rapidly diminishing due to a frenzy of government appointments of unwanted Liberal MPs." If Trudeau does not call a federal election soon the House will become "vacant by attrition."

And if an election is not in the works, he said Trudeau should "cease and desist from further patronage appointments of MPs who are now in danger of becoming an endangered species."

Among appointments announced in recent weeks are former Liberal cabinet ministers, a Liberal backbencher, a New Democratic Party MP and a Progressive Conservative to positions ranging from Senate seats to the courts.

9% PRIME55
• 3 Year Savings Certificates
• Withdrawable
WESTCOAST SAVINGS CREDIT UNION

Dredging Trial Delay

TORONTO ((CP) — A dredging-conspiracy trial entering its 10th week was adjourned Monday for a month.

Associate Chief Justice William Parker of the Ontario Supreme Court told the 12 jurors the trial cannot proceed "for some rather complicated legal reasons which I won't try to explain."

He said the trial is being postponed until medical reports indicate whether "one or the other" parties is ready to proceed.

Eleven businessmen and nine companies are charged with conspiring to defraud public agencies of more than $4.27 million by rigging dredging bids.

WATCHDOG APPROVED

OTTAWA (CP) — The Commons gave unanimous approval Monday to legislation authorizing the office of comptroller-general to act as the financial watchdog on its day-to-day expenditures.

Opposition MPs approved the bill despite earlier complaints that the government has refused to spell out the duties of the new position. The office was recommended by Auditor-General J. J. Macdonell in 1976 when he said the government had virtually lost control of spending.

Solar Energy Pushed

OTTAWA (CP) — Canada could be the first nation to develop a source of cheap practical solar energy if the government would support a massive research program, said New Democratic energy critic T.C. Douglas Monday.

He urged the government to call on the entire electronic industry, the National Research Council and its own department of energy mines and resources to get to work immediately.

"Solar energy is like motherhood; everybody is for it, but we haven't done much about it," Douglas said.

"The United States is moving rapidly into the field and I'm afraid we're going to miss the boat," Douglas said.

"We should begin a massive program to produce the cheapest unit in the world. Of course it will cost money, but it will cost even more if we wait till we run out of energy from other sources," he said.

Something's Cooking at Eaton's

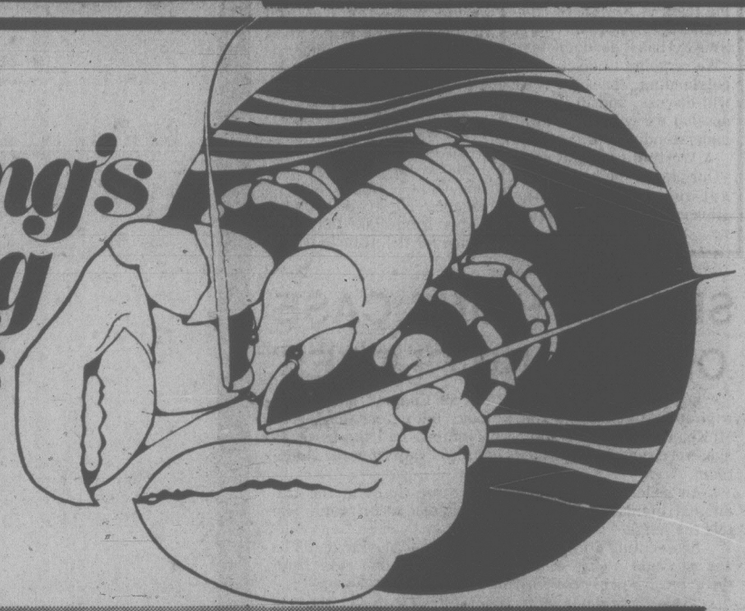

Buys for the breakfast and brunch bunch!

Demonstrations:

Philips 12-cup coffee drip makes a great morning think-drink for one person or twelve. Get a cup of pick-me-up in minutes, and the keep-warm plate keeps the second cup piping hot. You get a great cup of coffee everytime because the pumping unit spreads water evenly over the coffee.
49.99
Small Electricals, Dept. 277, Main Floor. Home Furnishings Building

Olga Coleman will demonstrate the Pento Nett non-stick cookware daily, Friday, April 28th through Saturday, May 6th, 10:00 a.m. to 5:00 p.m.
Joy Lowe will demonstrate the cooking capacities of the Chinese Wok, Thurs., Fri., Sat., May 4, 5 and 6, 10:00 a.m. to 5:00 p.m.
Jean Martin demonstrates the Kenwood Chef, the kitchen machine from England, Thurs., Fri., Sat., May 4, 5 and 6, 10:00 a.m. to 5:00 p.m.

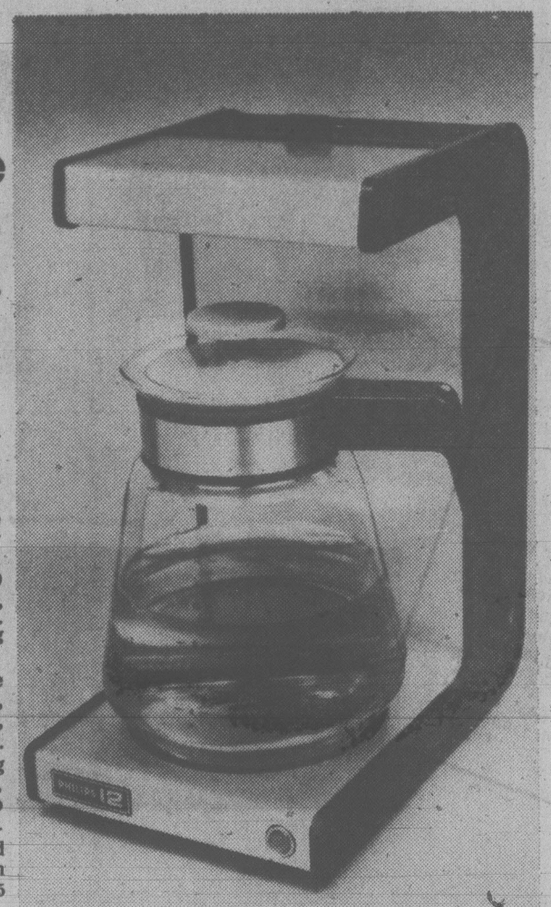

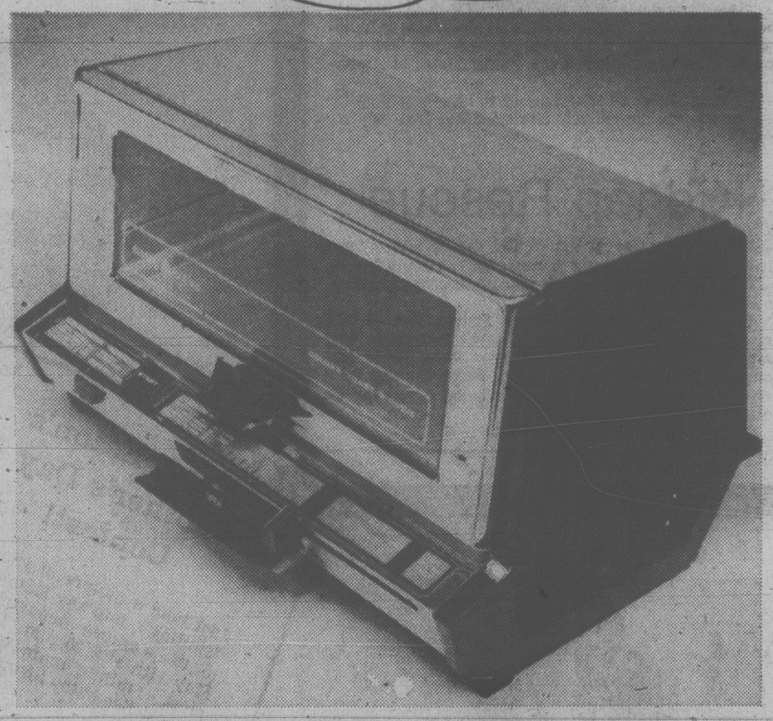

G.E. toaster oven toasts two slices of thick or thin bread, heats up muffins and waffles. Browns sandwiches and hor d'oeuvres. Bakes pies, pastries, small casseroles and potatoes. It's a quick cooking convenience for meats and vegetables. And you'll save on energy because now you don't have to use the oven. Push-button start, easy clean chrome finish. Red light indicates that it's on. Oven range 200 to 500 degrees.
49.99
Small Electricals, Dept. 277, Main Floor, Home Furnishings Building

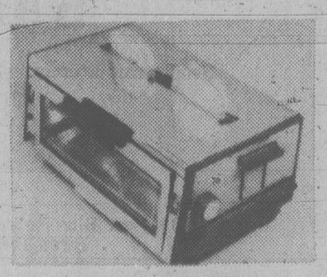

Proctor Silex toaster oven is a pop-up toaster and oven in one. 2 grills, 500-degree oven. 59.99

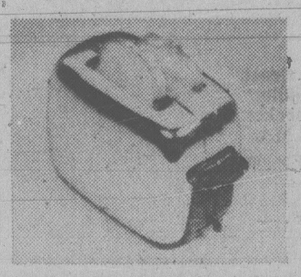

G.E. 2-slice toaster has color slide control. Hinged crumb tray, high lift racks. Cool handles. 33.99

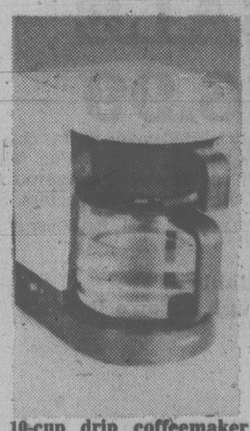

10-cup drip coffeemaker keeps coffee piping hot ready to serve. Glass carafe. Off white/brown.
24.88
Small Electricals, Dept. 277, Main Floor, Home Furnishings Building

Melitta coffeemaker has heat resistant glass carafe, 10 filter bags, clear filter. Holds 4-8 cups. 5.99

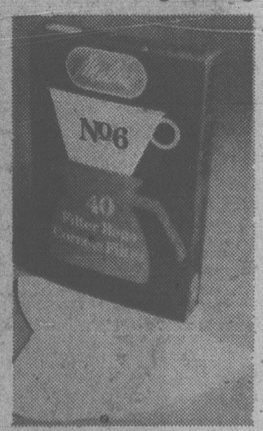

Melitta filter bags, package of 40. Melitta. Their idea is filter through.
.97 pkg.
Pantree, Dept. 254, Main Floor, Home Furnishings Building

EATON'S
Available at or through Eaton's Duncan

BUYLINE 388-4373. Store Hours: Monday, Tuesday, Saturday 9:30 a.m. to 5:30 p.m. Wednesday, Thursday, Friday 9:30 a.m. to 9:00 p.m.

5-2x

Hove Firing Probe Set

SALISBURY (CP) — Rhodesia's biracial ruling council, its unity jeopardized by a dispute over the firing of a Byron Hove, on Monday decided to investigate the dismissal of the outspoken black justice co-minister, nationalist sources said.

The sources said the decision was made at a special meeting earlier in the day of the four-man executive council.

No official statement was issued after the meeting, but the the council was supposed to investigate controversial remarks by Hove that led to his firing. It also will examine public denunciations of the remarks by his white co-minister, Hilary Squires, the armed forces commander, Lt.-Gen. Peter Walls, and the police chief, Peter Allum, the sources said.

An investigating committee would be one way of easing the crisis, which threatens to bring down the new interim government, headed by the council.

The meeting Monday was demanded by Bishop Abel Muzorewa, one of three black members of the council. Muzorewa has denounced the firing of Hove, whom he appointed, and threatened to withdraw from the government.

Namibia Session Slated

UNITED NATIONS (AP) — The South-West Africa People's Organization and five Western powers agreed Monday to new talks on the independence of South-West Africa.

Western diplomats said only procedural matters will be raised, and that their independence proposal for the territory — also called Namibia — will not be changed although SWAPO has demanded changes.

SWAPO President Sam Nujoma said after the meeting he will call his negotiating team to New York from Lusaka, Zambia, where SWAPO has it headquarters.

"We're going to discuss the outstanding issues . . . We will discuss, and in the discussion we will come to an understanding," he said.

A Western diplomat said: "Our plan is the best we can get in present circumstances. So we can't change it."

MAO LIKED RIGHTISTS ACCORDING TO NIXON

NEW YORK (Reuter) — Former U.S. president Richard Nixon says that during his 1972 trip to China Mao Tse-tung told him he was happy when rightists came to power in the West.

Nixon recalls his Chinese trip in the third of seven instalments of his book RN: The Memoirs of Richard Nixon.

Nixon said the Chinese leader expressed his liking for leaders he called rightists — Nixon, former British prime minister Edward Heath and those in the West German Christian Democratic Party.

Nixon said Henry Kissinger had used dates with women as cover for some secret diplomatic missions and had feigned a stomach ache to escape reporters and slip into China from Pakistan to arrange for the historic trip.

Pack of Vicious Dogs Found With Corpse

SYDNEY, Australia (AP) — Police found the remains of a man when they broke into a house today and were confronted by a pack of 15 vicious and starving dogs. Police said the man, 53-year-old Mervyn Sallows, had been dead for about a week in the house where he lived with his pack of boxer-kelpie crossbreds. A mailman had alerted police after failing to see Sallows for several days.

Execution Follows Coup Bid

BANGKOK (UPI) — Eight Laotians have been sentenced to death by a "people's court" for allegedly plotting to overthrow the Communist government of Laos, the government newspaper said today.

The newspaper Voice of the People said 49 people were arrested last Nov. 16 for involvement in the alleged plot.

The alleged leader of the plot, 57-year-old Khambou Sihalath, was among those sentenced to die, it said.

The newspaper gave no details of the plot and it was not immediately clear if the group sentenced Sunday was the same group arrested last year for planning a revolt set for Dec. 2, 1977, the second anniversary of the communist regime.

That group, said to number 26, was accused of plotting to assassinate Laotian Prime Minister Kaysone Phonvihan as he drove to Vientiane airport for a visit to the Soviet Union in May last year.

None of the alleged plots apparently were ever put into action.

SEX IN CHAINS CASE OPENS AND CLOSES

LONDON (UPI) — The "Sex in Chains" kidnapping trial opened at the Old Bailey today but defendants Joyce McKinney and Keith May, who jumped bail three weeks ago, were reported thousands of miles away from the courtroom.

An usher called their names three times in the traditional manner outside the oak-paneled courtroom. She told the judge, "No answer, my Lord."

Prosecuting attorney Neil Denison told the judge, "You are no doubt aware of what happened in this case from the extensive press coverage it has already received.

"These two defendants apparently left this country in what I might call characteristically dramatic circumstances two or three weeks ago, and they are now thought to be somewhere in the United States of America."

He asked Judge Charles Lawson to issue warrants for their arrests "in the unlikely circumstances that they return."

Kidnap Rescue

PORTLAND, Ore. (UPI) — The son of a prominent Portland businessman, who disappeared in a South American kidnap plot, was rescued over the weekend in Columbia, the FBI reported Monday.

The FBI said Gregory Wayne Striver, son of Will Striver, was found by Colombian naval authorities who conducted a raid on a rural farm near Santa Marta, Colombia. Agents said young Striver, found chained to a bed with a hood over his head, is being cared for by U.S. Navy authorities in Colombia.

Seven persons were arrested in the raid.

Phantom pantyhose

SALE 1.99-3.20

"Hug me tight" 2.80 ea.
Phantom control top pantyhose have reinforced toe. In rose beige, hint-o-brown and smoke. P,M,MT,T. **3/8.00**

"Trim Panti" 1.99 ea.
All-in-one pantyhose with lycra-spandex. Reinforced toe. Nude panty with rose beige, hint-o-brown or smoke leg. P,A,T,XT. **3/5.75**

"Energizers" 3.20 ea.
Sheer support pantyhose to wear with today's fashions. In rose beige, hint-o-brown. P,M,MT,T. **3/9.00**

Hosiery, Dept. 201, Main Floor

Enter Eaton's Mother's Day Contest!

Just take a picture of your mom "smiling", into any Eaton's store to the camera department, by May 11th at 5:30 p.m. The "happiest" smiling mom wins great prizes! See entry forms for rules.

Decision of judges is final. Eaton's employees and their families not eligible.

Needlecraft

SALE 4.99-16.99

Needlecraft or crewel stitchery for a fun and creative hobby. A practical Mother's Day gift.

'Bianca' pillow kit, reg. 15.00. 14" x 14". 11.99
'Autumn Story' pillow kit, 16" x 16". 11.99
'Snowy Owl' picture kit, reg. 12.00. 14" x 18". 9.99
'Dried Flowers' picture kit, reg. 21.00. 20" x 24". 16.99
'Antique Ovals' crewel stitchery 4.99 ea.
In 8 styles: Blue Rose, Pink Rose, Rose Jacobean, Yellow Jacobean, Maple Tree, Birch Tree, Carriage House and Mill House with frame, 3¾" x 4⅞".

Yarns, Dept. 224, Third Floor

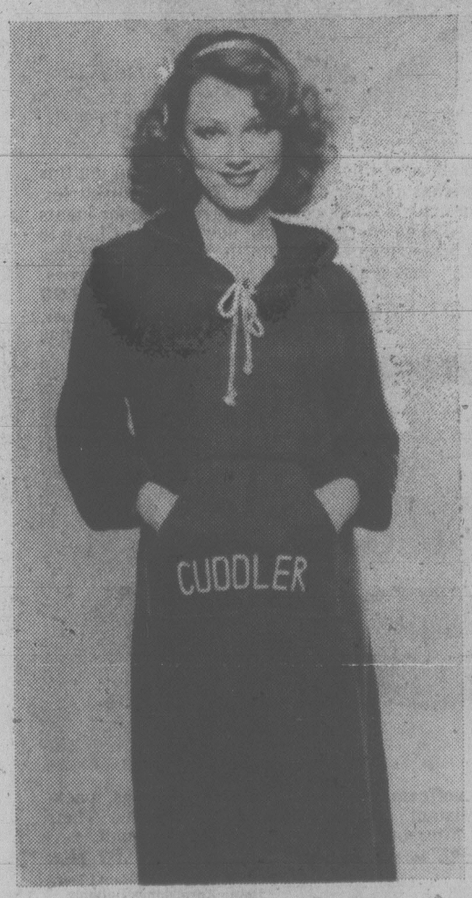

The cuddler

SALE 16.99

Huggy hooded cover-up has cozy fleece lining and zipper front. Fun "cuddler" motif on front and kangaroo pocket. 100% acrylic. Assorted colors. S.M.L.

Lingerie, Dept. 209, Floor of Fashion

Available at or through Eaton's Duncan

EATON'S

BUYLINE 388-4373. Store Hours: Monday, Tuesday, Saturday 9:30 a.m. to 5:30 p.m. Wednesday, Thursday, Friday 9:30 a.m. to 9:00 p.m.

cotton

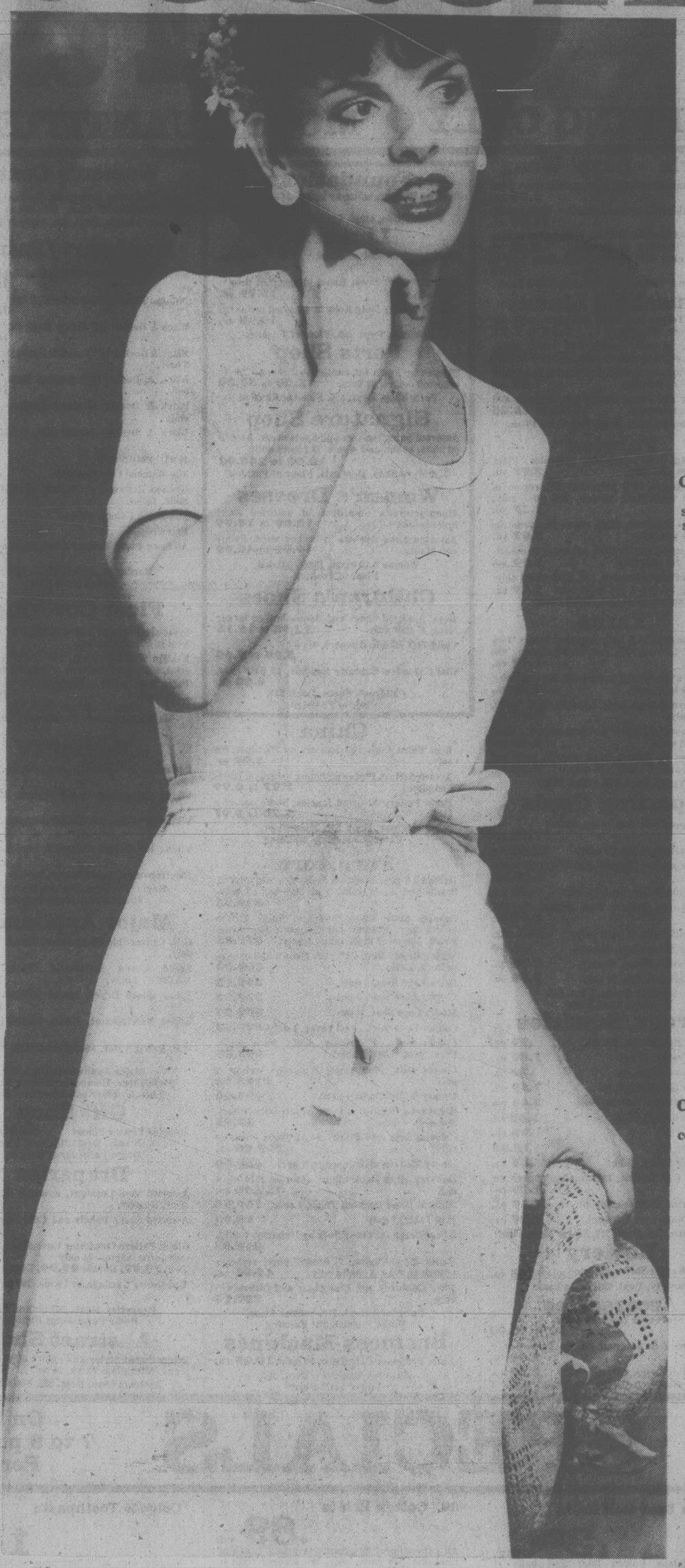

Cotton turns to tanning

The Summer, the sun, and a cool cotton T-shirt tank sundress from Eaton's. Casually styled square neck, belted sundress comes in cool stripes. Black with striping or navy with striping. Sizes 8 to 16. 20.00

Cotton caps the sleeve

A special shoulder/sleeve treatment works well in the cotton T-shirt dress. Loosely styled extended shoulder with cap sleeve. In black with striping or navy with striping. Sizes 8 to 16. 20.00

Everything is coming up cotton in your size at Eaton's.

Everything, including cool and comfortable 100% cotton dresses. In Eaton's Size Shop you'll find the larger sizes in dress designs that work for you. Select your favorite from various styles, colors and prices. The design shown here has short sleeves, tab front and a border print. 12½-22½. 46.00

COMFORTABLE · CAREFREE COTTON

Cool and casual is a cotton T-shirt dress from Eaton's collection

Cotton rolls up for Summer

You've seen the roll-up sleeve in blouses and dresses for Spring. Now try them on in this skivvy cotton T-shirt dress from the Summer collection. Scoop neck and belt complete the look. Pale blue, pink and navy. 8 to 16. 24.00

Women's Dresses, Dept. 341, Floor of Fashion

'Cotton' Fashion Presentations

Wednesday May 3:
'Cotton is Number 1'
12:15 p.m. and 1:15 p.m.
on the Floor of Fashion

Friday, May 5:
'Cotton Pickin's from the Peppertree
12:15 p.m. and 1:15 p.m. on the Floor of Fashion.

Saturday, May 6:
1:30 and 3:00 p.m. on the Floor of Fashion.

BUYLINE 388-4373. Store Hours: Monday, Tuesday, Saturday 9:30 a.m. to 5:30 p.m.

EATON'S

40.

EATON'S Wednesday Only 9:30 a.m. to 9:00 p.m.

STORE-WIDE Clearance

PERSONAL SHOPPING ONLY ● MOST QUANTITIES ARE LIMITED

Housewares

Butcher Block Tables of selected hardwood. 21x21x6" x 30" high. 4 only. **89.00**

Assorted Staffordshire or Kilncraft mugs, 102 only. **1.09** ea.

'Grand Opener' reusable trash bag holder. 48 only. **1.99** ea.

20-pce. Dinnerware Set. Beryl, Jasmine or Maize colors. 15 sets only. **19.99** set

Thermos Bottle in 1 pt. size. Assorted colors. 36 only. **1.99** ea.

Plastic Household Pails, assorted colors. 40 only. **.99** ea.

Assorted Household Oddments, a good selection of odds and ends. 50 only. **2.49 to 49.99**

Mini Jars for Oster Blenders, 8 oz. size. 270 only. only. **.89** ea.

Oster Super Pot, combination slow-cooker and deep frying pan, 4 qt. size. 34 only. **44.99** ea.

Krupps Electric Coffee Grinder, made in Germany 20 only. **14.99** ea.

Oster Meat Slicer, multi-purpose kitchen insrument. 18 only. **54.99** ea.

Sunbeam Steam Iron, self-cleaning 36-vent. Harvest Gold color. 20 only **27.88** ea.

Housewares, Dept. 254, Main Floor, Home Furnishings Building

Jewellery

14K Gold Earrings in assorted styles. 48 only. **11.99 to 24.99**

14K Gold Stickpins, 6 only **49.99** ea.

Rhinestone and Crystal Jewellery in assorted styles **2.00 to 17.50**

L.C.D. Men's and Women's Watches, 18 only. **39.99** ea.

Women's Timex Watches, style #519101, 15 only. **14.99** ea.

Phillips Shavers, Model 1131, 6 only. **49.89** ea.

Men's Assorted Timex Watches, 30 only. **14.99** ea.

Jewellery, Dept. 215, Main Floor

Notions

Plastic Hangers, assorted colors. 600 only. **6/1.48**

Cosmetic Bags, assorted florals. 100 only. **1.99** ea.

Lamb Skin Dusters assorted colors. 100 only. **1.48** ea.

Wooden Suit Hangers. 100 only. **2.29** ea.

Notions, Dept. 222, Lower Main Floor

Toys

Kotter Games, 30 only. **1.39** ea.

Kotter Dolls, 80 only. **1.39** ea.

King Kong Game, 50 only. **1.39** ea.

Toys, Dept. 277, Lower Main Floor

Sewing Machines

Viking 540 Zig Zag, 1 only. Floor model with woodgrain cabinet. **125.00**

Viking 539 Zig Zag. 1 only. Floor model with woodgrain cabinet. **125.00**

Viking Zig Zag. 1 only. Trade-in. 15 decorative stitches and cabinet. 1-year warranty on parts and labour. **110.00**

Imperial Zig Zag, 1 only. Trade-In with wooden cabinet and 1-year warranty on parts and labour. **125.00**

Singer Touch and Sew. 1 only. Trade-in. Wooden cabinet with 1-year warranty on parts and labour. **150.00**

Domestic Portable Zig Zag. 1 only. Trade-in. Decorative stitches. 1-year warranty on parts and labour. **50.00**

Singer Portable Zig Zag. 1 only. Trade-in. With blind hem. 1-year warranty on parts and labour. **60.00**

Viking 668 Zig Zag. 1 only. Floor Model. Automatic portable. **179.00**

Singer Touch and Sew Portable. 1 only. Trade-in. 1-year warranty on parts and labour. **200.00**

Singer Geni Portable. 1 only. Trade-in. 1-year warranty on parts and labour. **175.00**

Elna 65 SU 3 only. 2-year warranty on parts and labour. **779.00**

Elna 72 TSP 2 only. 2-year warranty on parts and labour. **699.00**

Instruction given on machines in department. Sewing Machines, Dept. 570, Third Floor

Girls' - Boys' Wear

Girls' Flannelette Quilt Housecoats, sizes 3-6x. 38 only. **9.99** ea.

Boys' Simulated Leather Jackets — Sizes 8 to 14. 11 only **11.99** ea.

Boys' Terry Cloth Bath Robe, 100% cotton in blue or brown. Sizes 3 to 6x. 24 only. **6.66** ea.

Nylon Jacket with cotton lining. Sizes 7-14. 32 only. **9.99**

Girls'-Boys' Wear, Dept. 211, 232, Third Floor

Household Linens

Assorted Towels in fringed and plain ends. Assorted colors. 300 only. **1.17 to 7.97**

Bedskirts, in twin, double and queen sizes. Cream or white eyelet. 40 only. **20.98 to27.98**

Ricardo Tapestry Doilies, 7" round in red/green combination. 150 only. **1.48** ea.

Geometric and Floral Comforters in single and double sizes. 40 only. **14.98 to 18.98**

Household Linens, Dept. 236, Third Floor

Fabrics

54" Suiting, 50% cotton/50% polyester. Plain shades. 300 yds. only. **2.97** yd.

45" Chambrays, 65% polyester/35% cotton in plain and coordinate stripes. 250 yds. only. **1.37** yd.

45" Challis Supreme, 100% rayon in attractive prints. 150 yds. only. **2.97** yd.

60" Polyester Knits, in 100% polyester in assorted colors. 200 yds. only **1.99** yd.

Children's Cut-out Dresses, 50% Kodel/50% polyester sizes 2-4 or 4-6. 150 units only. **2.49** ea.

Fabrics, Dept. 233, Third Floor

Yarns

Mohair Floss in 25 g ball. Assorted colors. 75% mohair/10% wool/10% acrylic/5% nylon. 400 balls only. **1.19** ea.

'Naturgarn' yard 100% pure wool, limited color range. 300 balls only. **1.75** ea.

Sports Yarn in 10 oz. balls. Limited color range. 65 balls only. **3.59** ea.

Pillow Cases stamped for embroidery, 100% cotton. 100 only. **2.89** pr.

Pillow Kits by Bernat. 100% acrylic yarn and stamped canvas. 15x15". 50 only. **9.99** ea.

Yarns, Dept. 224, Third Floor

Sporting Goods

Puma Flipper Running Shoes, 50 only **17.99** ea.

Cooper Basketball Set, 25 only. **12.99** set

Fess Pressurless Tennis Balls, 4s. 50 only. **3.69** box

Rand Plastic Bottle, 1 q.t. 25 only. **.59** ea.

Bellows Large Volume Foot Pump, 25 only. **3.99** ea.

Titleist Golf Balls, 60 pkg. only. **3.33** pkg.

Fibreglass Skateboard, 40 only. **21.59**

Fishing Tackle Boxes, 40 only. **3.99** ea.

Sunline Roller Skates, 50 only. **7.99** ea.

Sporting Goods, Dept. 261, Lower Main Floor

Drugs/Sundries

Listerine Mouthwash, 250 ml. **.99** ea.

Gillette Foamy, 11 oz. **1.09** ea.

Lemon Time Drink, 6s. **.79** ea.

Wilkinson II Cartridge, 9s. **1.59** ea.

Mazon Medicated Cream, 100g. **3.45** ea.

Nixoderm Cream, 25 g. **1.59** ea.

Soft Puffs, 100s **.95** ea.

Heat Lamp Kit **18.95**

Suave Hair Spray, 350 ml. **.85** ea.

Wampole C2A Tablets, 100s Acetaminophen for pain. **1.29** ea.

Aqua Marine Shampoo, 500 ml. **1.59** ea.

Benylin Cough Syrup, 250 ml. **1.99** ea.

Drugs/Sundries, Dept. 212, Lower Main Floor

Hosiery

Assorted Kayser Socks, assorted colors. **.85** ea.

Hosiery, Dept. 201, Main Floor

Accessories

Assorted scarves in assorted colors **2.99 to 10.99**

Vinyl Gloves in assorted colors. 2 sizes only. **2.99** ea.

Leather Key Cases, 100 only **2.99** ea.

Accessories, Dept. 202/217, Main Floor

Foundations

Bras by Warner, white or beige. 34-36A, 32-36B. **2.99** ea.

Foundations, Dept. 609, Floor of Fashion

Lingerie

Short gown of cool seersucker. S.M.L. 40 only. **8.99** ea.

100% Polyester Short Robe, in assorted prints, S.M.L. 18 only. **15.99** ea.

100% Polyester Long Robe in assorted prints. 30 only. **19.99** ea.

Lingerie, Dept. 209, Floor of Fashion

Ports Shop

Blouses by Ports International. Broken sizes in assorted colors. 60 only. **15.00 to 30.00**

Ports Shop, Dept. 546, Floor of Fashion

Signature Shop

Assorted Suits, Dresses and Sportswear. Assorted sizes, colors and styles. 78 pieces only **10.00 to 200.00**

Signature Shop, Dept. 441, Floor of Fashion

Women's Dresses

Manufacturer's Clearance of assorted short dresses. Sizes 8-18. **12.99 to 14.99**

Assorted Long Dresses in broken sizes. Prints and plains. **19.99 to 49.99**

Women's Dresses, Dept. 341/541, Floor of Fashion

Children's Shoes

Boys' Assorted Shoes and Boots, broken larger sizes. 37 pair only. **12.95 to 16.15**

Children's Bionic Runners, 6½-3 **5.95 to 7.65**

Girl's Wooden Exercise Sandals, 20 pair only. **6.80** ea.

Children's Shoes, Dept. 239, Floor of Fashion

China

Bone China Cups and Saucers by Paragon. 108 only. **3.99** ea.

Assorted Glass Pieces including ashtrays, bowls and plates. **1.97 to 6.99**

Poole Pottery assorted fancies. Some one of a kind. **2.25 to 9.97**

China, Dept. 252, Main Floor, Home Furnishings Building

Furniture

Deilcraft 4-pce. Bedroom Suite, dresser/mirror, headboard, night table and high-boy. 4 only. **639.95**

Spanish Style 4-pce. Bedroom Suite. Dresser/mirror, 5-drawer chest, queen size headboard, 2-drawer night table. 1 only. **679.95**

Sealey Ready Bed, 4'6" size. Brown and orange pattern. 2 only. **309.00**

Brick Love Seat, 3 only. **399.95**

Copper Love Seat, 1 only **399.95**

Singer Love Seat, 1 only. **399.95**

Cooper Love Seat, coral cover, 1 only. **499.00**

Cooper Sofa, 3 cushion, loose back style. Coral/sand color. 1 only. **995.00**

Cooper Sofa, blue tones, 3 cushion styling. 1 only. **1195.00**

Cooper White Chair, 1 only. **495.00**

Brentwood Rocker, chrome frame, wicker back and seat. 1 only. **89.95**

Colonial Sofa and Chair, nylon floral cover. 2 only. **599.00** ea.

Singer Modern style, orange. 1 only. **650.00**

Dubarry High Back Chair, assorted fabrics, 4 only. **129.00** ea.

Natural Wood Cocktail Table, 1 only **159.95**

End Table, 1 only **99.95**

2 Seat Beige Corduroy Sofa by Dubarry, 1 only. **219.95**

Paper Clip Chairs, 2 brown vinyl styles, 1 orange canvas, 3 chairs only **49.95** ea.

Navy Corduroy and Pine chair and Ottoman, 1 only **209.95**

Furniture, Dept. 270, Second Floor, Home Furnishings Building

Business Machines

Little Professor Calculator, 20 only. **19.95** ea.

Business Machines, Dept. 306, Lower Main Floor

Women's Coats

Group of Spring Rainwear. Broken sizes and assorted colors. 100 only. **37.50 to 138.75**

Women's Coats, Dept. 444, Floor of Fashion

Hardware/Paints

Single Shelf Bamboo Finish End Table, 6 only. **22.99** ea.

Bamboo Finish Planter Stand, 7 only. **35.99** ea.

Black & Decker ⅜" Utility Drill, #5726, 8 only. **15.99** ea.

Black & Decker ⅜" Variable Speed Drill, #7140, 3 only. **25.50** ea.

Black & Decker ⅜" 2-speed Drill, #5731, 6 only. **19.99** ea.

Black & Decker ½ Sheet Sander, #7480, 10 only. **21.50**

Black & Decker Sander Kit, #7431, 6 only. **21.50**

10'x12' Poly Sheet **1.59** ea.

Mis-Matched Colors, quarts **1.49** ea.

Glidden Redwood or Walnut Interior/Exterior Stain, 160 oz. **6.49** ea.

Mis-Match Colors, gallons **2.99** ea.

Poly Strippa **2.49** ea.

Allanson 6-amp Battery Charger, 28 only. **24.99** ea.

Hardware, Paints, Dept. 253/274, Lower Main Floor

Floor Coverings

Symetrical Design Petra Rugs, 5'6" x 8' 100% wool in assorted colors. **119.00**

Eskilan Wild Life Rugs, 2'6" x 4'6" and 5' x 7' sizes. 100% acrylic fibres. **16.00 to 41.00**

Petra Rug, made in England. 4'6" x 6'6" size. 100% wool. **79.95** ea.

Floor Coverings, Dept. 272, Main Floor, Home Furnishings Building

Radio/TV

Panasonic 20" Color TV, Model #900C **526.00**

Viking Component Sound System, Model 3000 **279.00**

Viking 20" Color TV, Model #4886-20C. **566.00**

Viking 14" Deluxe Color TV, Model #5882-14C **376.00**

Electrohome Console Stereo, Seville **388.00**

Radio/TV, Dept. 260/460, Main Floor, Home Furnishings Building

Major Appliances

G.E. Convertible Dishwasher, Model #SSC59, 2 only. **368.00**

Speed Queen Automatic Washer, Model #AD9011, 1 only. **559.00**

Speed Queen Dryer, Model #BE2021, 1 only. **399.00**

Viking Refrigerator, Model #R616FG, 1 only. **499.00**

G.E. Refrigerator, Model #L17MR6 1 only **579.99**

Major Appliances, Dept. 259, Main Floor, Home Furnishings Building
Look for other non-advertised items

Gift Shop

Assorted Pewter Pieces **8.35 to 45.00**

Gift Shop, Dept. 218, Main Floor, Home Furnishings Building

Draperies

Assorted Toss Cushions, assorted fabrics and sizes. 120 only. **4.97** ea.

Assorted Sheer Panels and Cafe Sets, 30 only. **2.99** ea.

Floral Pattern Comforter Ensemble. Comforter, dust ruffle, shams. 24 only Twin **79.99,** Double **99.99,** Queen **116.99**

Upholstery Yardage, 54" wide. 100 yards only. **4.99** yd.

Draperies, Dept. 267 Second Floor Home Furnishings Building

Abstract Shop

Discontinued Styles and colors of young men's jeans. Alterations extra. 50 only. **14.99** ea.

Abstract Shop, Dept. 332, Main Floor

Cosmetics

Cachet or Windsong Bubbling Bath, 300 ml. 150 only. **1.99** ea.

Lip Mirrors for your purse, 10 only. **1.99** ea.

Chantilly Hand Lotion, 475 ml. 30 only. **1.69**

Purse atomizers made in Austria, 15 only. **8.99** ea.

Purse Atomizers made in Austria, 30 only. **2.99** ea.

Cosmetics, Dept. 216, Main Floor

Men's Wear

Assorted Polyester Dress Slacks. Waist sizes 30 to 42. Alterations extra. 75 only. **14.99** ea.

Lightweight Sport Coats. Regular, short and talls. Alterations extra. 60 only. **49.99** ea.

Men's Wear, Dept. 429, Main Floor

Men's Furnishings

Harvey Woods Dress Socks, assorted colors. 80% wool/20% nylon. 80 only. **1.99** ea.

Towniine Sport Shirts. Assorted prints and plains. 100% polyester. 86 only. **9.99** ea.

Arrow Reversible Belts. Black/Brown combination leather. 60 only. **7.99** ea.

Caulfield Robes, navy or brown in 50% cotton/50% rayon. 51 only. **17.99** ea.

P.J. and Robe Set. Browns and blues, in 65% polyester/35% cotton 20 only **29.99 ea.**

Men's Furnishings, Dept. 228, Main Floor

Women's Shoes

Low wedge ankle-strap in broken sizes and assorted colors. #334. 50 pr. only **17.60** ea.

Women's Shoes, Dept. 238, Floor of Fashion

Number One Shop

Co-ordinate by Well-known Designers. Assorted styles, colors and broken sizes. 50 only. **14.99 to 45.99**

Number One Shop, Dept. 442, Floor of Fashion

Peppertree

Gabardine Suits in 2 or 3 piece sets. Broken sizes in assorted colors. 25 only **69.99 to 89.99**

Assorted Short Dresses in assorted styles an colors. Broken sizes. 30 only. **14.99 to 19.99**

Assorted Rainwear in a good assortment of high-fashion styles. 30 only. **44.99 to 89.99**

Peppertree, Dept. 241/346, Main Floor

Popular Priced Sportswear

Assorted Skirts in broken sizes and a good color assortment. **2.99** ea.

Assorted blouses, sweaters and slacks. Broken sizes and assorted colors. **4.99 to 9.99**

Popular Priced Sportswear, Dept. 746, Third Floor

Bargain Centre

Women's Slacks, broken sizes. 50 only. **4.99** aa.

Winter Coat Clearance, assorted styles and sizes. **15.99** ea.

Women's Pullovers, in assorted styles and colors. 90 only. **5.99** ea.

Pant Suits in broken sizes and assorted colors. 30 only. **9.99** ea.

Assorted Scarves, 50 only. **.99** ea.

Pantyhose, one size and assorted colors. **.39** ea.

Level Jeans 'Seconds,' sizes 26-36 waist. 250 only. **18.99** ea.

Brand Name Cords, 28-30-32 waist only. 300 only. **11.99** ea.

Crew Neck T-Shirts, S.M.L.XL. Assorted colors. 72 only. **6.99** ea.

Young Men's Dress Slacks, 28-36 waist sizes. 100 only. **11.99** ea.

Van Heusen Plain Color Short Sleeve Shirts, 14½-17½ sizes. 100 only. **6.99** ea.

Bath Mat Sets, in assorted colors of 100% Orlon. 48 only **6.99** ea.

Bargain Centre, Lower Main Floor

7:00 p.m. to 9:00 p.m. SPECIALS

On Sale Wednesday Only
7 to 9 p.m. While Quantities Last
Personal Shopping Only

Women's Wear Clearance

1.00 ea.

Choose from a good selection of pants, tops, sweaters, and bras. Some items are one-of-a-kind. Broken sizes in assorted colors. Limit 4 per customer.

Bargain Centre, Lower Main Floor

Leather Clutch Purse

12.99 ea.

Top opening. Made in England. Choose from grey, rust, red, brown or black. Limit 1 per customer.

Handbags, Dept. 217, Main Floor

Polyester/Rayon Long Nightie

10.99 ea.

65% polyester/35% rayon in white. Short puff sleeve with a smocked yoke. S.M.L. 49 only. Limit 1 per customer.

Lingerie, Dept. 209, Floor of Fashion

Golden Bear Golf Balls

3.29 pkg.

Jack Nicklaus Golden Bear golf balls of polybutediene centre and tough surlyn cover. Limit 3 pkgs. per customer.

Sporting Goods, Dept. 261, Lower Main Floor

Girls' T-Shirts

.99 ea.

100% cotton T-shirts with fancy motif on plain colors. Short sleeve style with crew neck. Sizes 2-6x. Limit 2 per customer.

Girl's Wear, Dept. 211, Third Floor

Seed Potatoes

1.69 bag

Choose from White Rose, Pontiac, Sabago, and Netted Gem. 10-lb. bag, 100 only. Limit 20 lbs. per customer.

Garden Shop, Dept. 380, Main Floor, Home Furnishings Building

36" Cotton Prints

.89 yd.

All cotton floral or geometric prints. Machine washable. 350 yards only. We reserve right to limit.

Fabrics, Dept. 233, Third Floor.

Sheets and Cases

1.99 to **13.98**

Service weight and Percale sheets and cases. Choose from patterns and florals. Twin, double, queen and king in the group. 150 only.

Household Linens, Dept. 236, Third Floor

Can Can Knee Highs

.50 ea.

Can Can knee high sandal foot style stockings. Choose from assorted colors. One size. Limit 6 per customer.

Hosiery, Dept. 210, Main Floor

Colgate Toothpaste

1.19 ea.

Colgate with MFP has been shown to be an effective decay preventative with regular use. Regular flavor only. 150 ml. Limit 2 per customer.

Drugs/Sundries, Dept. 212, Lower Main Floor

Super Glue-3

1.39 ea.

Bonds in seconds with just one drop. 3 ml. sizes. Great for most fix-it chores. Limit 2 per customer.

Hardware, Dept. 253, Lower Main Floor

Hasti-Notes

.79 ea.

Newest selection of cheerful hasti-notes. 10 notes and 10 envelopes per package. Limit 2 per customer.

Stationery, Dept. 208, Lower Main Floor

Shortie Drapes

7.99 pair

Choose from 75" x 54" and 100" x 54" sizes. 40 pair only.

Draperies, Dept. 267, Second Floor, Home Furnishings Building

Eaton Label Sportshirt

8.99 ea.

65% polyester/35% cotton is machine washable in assorted colors of plains and checks. S.M.L. Limit 1 per customer.

Men's Wear, Dept. 428, Main Floor

Ports Cowl Neck Sweater

16.00 ea.

Choose from cream pinstripes on powder, dark pink, red, toast, blac, or denim colors. 100% wool cowl neck, S.M.L.

Not all colors available in all sizes. 120 only. Limit 2 per customer.

Ports Shop, Dept. 546, Floor of Fashion

EATON'S

Tonight: Clear, Cool
Wednesday: Sunny

Victoria Times

Classified 386-2121
News 382-3131

94th YEAR, No. 248 ★ ★ ★ VICTORIA BRITISH COLUMBIA, TUESDAY, MAY 2, 1978 15 CENTS DAILY, 30 CENTS SATURDAY

Ozard: $3,000 An Hour

By PAUL NICHOLSON
Times Staff

Bill Ozard's out-of-court settlement with the B.C. government netted him between two and three months' salary, or about $3,000 an hour for his brief stint as director of tourist marketing for the ministry of tourism.

The settlement reached Monday between Ozard's lawyer Scott Marshall and counsel for the B.C. Public Service Commission Doug Gray also included Ozard's legal expenses, reported to be fairly high.

Ozard was fired after only 90 minutes on the job Feb. 16 because he placed advertisements in Victoria newspapers thanking several cabinet ministers, including Travel Minister Grace McCarthy, for helping him land the job back in his native Victoria.

Mrs. McCarthy requested his dismissal because she thought the ad made it appear the job had been awarded through political patronage, when it had actually been won through a public service competition.

Ozard is now working as a program director for a Calgary radio station.

When contacted by the Times today, Ozard said he was unable to comment on the settlement, even to confirm the exact dollar figure.

It's not uncommon in such settlements for the respondent to insist that the plaintiff divulge no details.

NECK-AND-NECK WITH GOV'T

Tories Jubilant At Gallup Switch

OTTAWA (CP) — Progressive Conservatives were jubilant today after learning they had climbed in public opinion polls. But they speculated that Prime Minister Trudeau now may wait until fall to call a federal election.

"The news makes my day," said James McGrath (PC—St. John's East).

The new polls, which took much of Parliament Hill by surprise, showed Conservatives and Liberals tied with 41 per cent each of the decided vote. The Conservatives jumped seven points and the Liberals dropped four. The New Democratic Party sagged to 14 from 17 per cent. Undecided voters moved to 39 per cent from 38 per cent of the electorate.

The poll was based on 1,035 in-home interviews with adults 18 years and older. The poll is said to be accurate within four percentage points 19 times in 20.

Several MPs said Trudeau may want to postpone an election until fall but may still hold a summer vote because the election machinery is in place and Liberal MPs are anxious to get to the hustings.

"We've gone too far down the line," said Hal Herbert (L—Vaudreuil). "If he (Trudeau) wanted to wait until fall he would have said."

Trudeau said at his weekly news conference Thursday that if he decides to wait until fall, he will say so.

An aide to Conservative Leader Joe Clark said he had been instructed to say "no comment" on the Conservative jump in popularity.

"It's another poll and the poll that really counts will be taken on election day," the aide quoted Clark as saying.

From the prime minister's office, an aide said the previous poll, which was taken in March, followed a period of intense activity for Trudeau. The public exposure had raised his popularity.

The latest poll, taken in early April, was during a period when the prime minister had not been doing as much travelling and public speaking.

A spokesman for Ed Broadbent, New Democratic Party leader, said Broadbent is not concerned about his party's three-point decline.

"If you can offer me a rational explanation (about the shift) then I'll be concerned," he said.

"There hasn't been a fluctuation like that in 30 years. It's an aberration."

The spokesman said when the election campaign begins, the NDP will make gains because it will campaign on the economy, the issue most bothering Canadians.

Liberal MPs agreed people are concerned about the economy and have started looking to the Conservatives for reassurance.

Herb Gray, former Liberal consumer and corporate affairs minister, said the next poll could be radically different because the new federal budget, introduced shortly after the last poll was taken, may "have helped reassure the public."

$740M Reserves Sold

OTTAWA (CP) — The government had to sell about $740 million of its international reserves last month to support the Canadian dollar.

Bborrowings of $1.350 billion, however, helped replenish the dwindling stock, finance department figures released today show.

In April, the Canadian dollar hit a 45-year low at less than 87 cents U.S. but has since staged a recovery. Monday it closed at 88.83 cents U.S. in New York, its highest level in five weeks. In New York at noon today, the Canadian dollar was down 13-100 at $0.8870.

Today's figures show that over-all the reserve position improved by almost $613 million including proceeds of the government's special $750-million U.S. bond issue in New York early in April, the first of its kind in 10 years.

Food Prices Up 12%

OTTAWA (CP) — Food prices jumped by 2.6 per cent in the four weeks to April 21 and now are 11.9 per cent higher than a year ago, the anti-inflation board reported Monday.

Since mid-March, beef prices have risen by 7.8 per cent and they are going to continue rising, the board predicts. Beef supplies were declining and it would likely be several years before supplies are built up again.

Pork, oranges and tea prices were lower.

The pork price index is 15 per cent higher than it was a year ago, although prices were down by one per cent in the last month. Prices are likely to stay at about current levels, the board says.

Dairy prices were up by nine-tenths of one per cent, mainly because of higher butter prices that followed a federal government announcement of higher support prices for butter. Dairy prices now are 5½ per cent above levels of a year ago.

Other food price changes included:

—A one per-cent price decline for fats and oils, although prices still are about 14.4 per cent higher than a year ago.

—Poultry prices were up by 2.8 per cent as chicken and turkey prices increased. The cheaper Canadian dollar and firmer U.S. markets have reduced U.S. competition in this market.

—Egg prices rose by one half of one per cent and are 4.1 per cent higher than at this time last year.

—Lower orange prices offset higher prices for bananas and grapes, producing a 1.3 per-cent decline for the fresh fruits index. Orange prices are still 45 per cent above a year ago, and the over-all fresh fruits index is 24.4 per cent higher.

—Tomatoes and lettuce led a 17.1 per-cent jump in fresh vegetable prices in the last month, although the index is only 2.3 per-cent above year-ago levels.

—Coffee prices are relatively stable, but tea prices are down by four-tenths of one per cent, leaving the beverage index 10.6 per-cent above its level 12 months ago.

The anti-inflation board said the cost of its nutritious diet for a family of four increased to $52.13 for the week ended April 21, a $1.02 rise from the average cost for the month of March.

★

Prices Beat Wages

For the first time since 1971, the average Vancouver Consumer Price Index in 1977 exceeded the average wage settlement.

Figures contained in the latest bulletin from the labor ministry's research branch show the average wage settlement for agreements concluded during the year was 6.4 per cent.

The average CPI increase for the year was 7.2 per cent.

The bulletin says this is the first time the index has outstripped the wage gain since the department first started its wage settlement analysis in 1971.

"This suggests that if the downward trend in settlements continues, a probable erosion of real incomes will occur for the unionized segment of the B.C. work force," the labor ministry says.

The 6.4 per cent settlement average in 1977 is less than two-thirds of the previous year's average of 10.7 per cent, which in turn was only two-thirds of the 1975 peak of 16.3 per cent.

NEWS BRIEFS

Mortgage Aid

OTTAWA (CP) — The federal government announced Monday it will provide insurance for new type of graduated payment mortgage to encourage more private lending for new and existing housing in the moderate price range. See story on page 36.

Thousands Dead?

KABUL, Afghanistan (AP) — The death toll in last week's successful coup against President Mohammad Daoud's government was much higher than previously reported, perhaps in the thousands, authoritative sources said today.

Mt. Etna Rocked

CATANIA, Sicily (UPI) — Explosions hurling molten lava 1,600 feet into the air today rocked Mount Etna, Europe's tallest active volcano.

CN Dispute Ends

THUNDER BAY, Ont. (CP) — Canadian National Railways announced Monday that a temporary settlement has been reached in a dispute between the railway and yard workers which halted weekend freight traffic.

Japan-U.S. Talks

WASHINGTON (WP) — Japanese Prime Minister Takeo Fukuda arrived here Monday for the start of two days of talks with top American officials, aimed at resolving continuing U.S.-Japanese differences on economic and trade issues.

Pot Test To Court

VANCOUVER (CP) — The National Organization for Reform of Marijuana Laws (NORML) said Monday it plans court action to force Vancouver General Hospital to test imported marijuana for traces of a toxic weed killed.

Lawyer Ted Seifred, a member of NORML's Vancouver executive, said the group will apply for a British Columbia Supreme Court order requiring VGH's toxicology lab to test marijuana samples submitted by the organization.

British Metrics Falter

LONDON (AP) — The Labor government is having second thoughts about forcing Britons to abandon their yards, gallons and pounds in favor of metres, litres and kilograms by the early 1980s.

"It is clearly impossible to proceed against a background of hostility," said John Fraser, minister in charge of the government-ordered switch from imperial to metric weights and measures.

"Resistance against the recent metrication orders has led us to review whether we can still claim universal support."

There have been no recent public opinion polls on the shift, but letters to newspapers seem to be running strongly against it.

Britain's European neighbors use the metric system devised by the Paris Academy of Sciences in 1791. The country's entry into the nine-member Common Market in 1973 increased the pressure for metrication.

Despite public grumblings of mutiny, about 80 per cent of Britain's manufacturing industry has gone metric in the last decade. A recent editorial in The Times called the changeover "unpalatable but unavoidable."

The Confederation of British Industry, which has been campaigning for metrication since the 1960s, said: "We believe it is time Britain got out of the Stone Age."

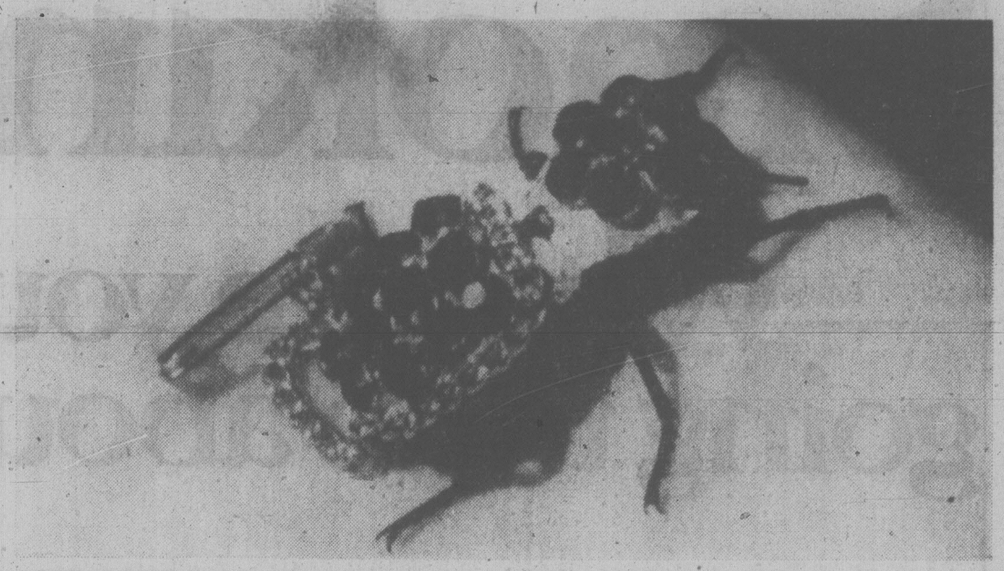

LIVING BROACH, if you can stand the thought, is a tropical Makesh beetle covered with paste-on imitation jewels and tied down with a tiny chain. The live bug, only two inches long, is the latest rage among trendy Parisians, but it won't replace diamonds as a girl's best friend in this country if the federal agiculture department has its say. The bug is said to carry parasites and fungi unknown in Canada. Any beetles found on tourists returning from Mexico — where it can be bought for $1 — will be destroyed.

Armed 13-Year-Old In Speeding Chase

A 13-year-old boy, armed with a loaded rifle and 500 rounds of ammunition, led police on a seven-mile car chase through Central and North Saanich early today.

The chase, with speeds up to 150 km/h, ended when the fleeing car went off the road and crashed through a wire fence at Victoria Airport.

The boy, who was unhurt, gave himself up to Central Saanich police.

He is expected to appear in family court later today charged with dangerous driving, obstruction, taking an auto without the owner's consent, possession of a weapon dangerous to the public, no driver's licence and having a loaded firearm in a vehicle.

A police spokesman said officers found an automatic .22 calibre pump rifle on the front seat. One shell was in the chamber and 14 more were in a magazine. In addition 85 rounds were found stuffed in the boy's pockets and another 400 in plastic bags lying on the seat and floor, the spokesman said.

Police couldn't say where the gun came from and when they asked the boy why he had it, he replied there was no reason, that "he was just going to keep it in case somebody came."

The spokesman said the car had been reported missing at about 5 p.m. Monday by Thomas Goan of 191 Adkins.

A citizen saw the car in Esquimalt about two hours later and told police he thought the youthful driver had a gun.

At 1:59 a.m. a Central Saanich patrol officer spotted the car on Central Saanich Road just off Keating.

RCMP from Sidney joined in the chase when the car fled into North Saanich.

Police said about $300 damage was done to the stolen car and $300 to the fence.

INDEX

	Page
Births	25
Classified	25-35
Comics	18
Deaths	35
Entertainment	24
Family	22, 23
Finance	8, 9
Gardening	26
Sports	12-15

Heavenly Peace Soon

PORTLAND, Ore. (UPI) — The Solid Rock Church of God in Christ, Inc., has been given 90 days to tone down its praying.

The action came in a lawsuit against the church and the Rev. Archie Hopkins by the city.

A city engineer took sound readings at the church and reported that noise reached levels of 103 decibels, nearly twice the accepted peak level for daytime.

Neighbors had written to Circuit Judge Phillip Roth stating that on a Sunday morning after three hours of "loud, loud, loud singing, chanting and praying, we are finally blessed with heavenly quiet."

Ruling Cuts Phone Costs

OTTAWA (CP) — A recent court decision should pave the way for cheaper telephone costs across the country, says Robert Bertrand, federal competition commissioner.

The decision should also lead to increased competition in the manufacture of telecommunications equipment and rapid innovation in the field, Bertrand said in an interview.

"It's the tip of the iceberg," he said. And "it will have a domino effect."

Bertrand, deputy minister of the consumer and corporate affairs department, was commenting on a Federal Court of Appeal decision last week upholding the right of Bell Canada customers to own their own automatic mobile telephones usually used in executive cars.

The case stemmed from a ruling by the Canadian Radio-television and Telecommunications Commission (CRTC), which told Bell it could not prevent customers from owning these units.

Bertrand, whose lawyers appeared both before the CRTC and in court on the issue, said the case should lead to other challenges of Bell policies that restrict customer ownership of different types of telephone equipment.

With few exceptions, Bell now prohibits customer-owned equipment from being plugged into its system.

Boy Hangs Himself

SASKATOON (CP) — An 11-year-old boy is dead and a second youth is in hospital with gunshot wounds following what city police believe was an attempted murder and suicide Monday.

One youth was found hanged to death near his home in the eastview area of the city after apparently shooting the second 11-year-old boy.

The second boy is reported in fair condition in hospital following surgery.

Police say a handgun was found near the scene. The shooting took place outside the youths home in a back alley. Names have not been released.

Criminals Face Tougher Penalties

By JIM ROBB
Times Ottawa Bureau

OTTAWA — Hostage takers, child pornographers and defilers, and loan sharks who assault or threaten delinquent borrowers, face more severe penalties in omnibus legislation introduced in the Commons Monday by Justice Minister Ron Basford.

Proposed changes to the Criminal Code, Canada Evidence Act and Parole Act, as well as a rape amendment to the Criminal Code, toughen and reform Canadian criminal law.

The changes cover crimes of violence, white collar crime and the administration of justice.

Maximum penalty for hostage takers is doubled from five to 10 years in jail. Child pornographers will get 10 year terms or pay fines of $100,000. Procurers of children for prostitution will get 14-year jail terms. Loan-sharks convicted of extortion face life terms in place of the 14-year maximum sentence that exists now.

Basford said the amendments "touch on a number of key issues of concern to Canadians today."

"The sheer volume of the material .. in the omnibus legislation means that, whether the House of Commons dissolves or not, it should not be dealt with quickly and its importance suggests that parliamentarians, provincial attorneys-general, professionals in the justice system and the general public should have the time to study it carefully and put forward their comments."

The proposals include 12 major changes to the criminal law:

—Alternative sentencing: Judges, with the consent of accused persons, will be able to sentence them to "worthwhile" community work as an alternative to jail terms or fines. An accused will be able to work to repay the damage caused the victim of a crime or do community work to payoff a fine.

—Pornography: Special provisions will prohibit the use or defilement of children — persons under 16 — in the production of obscene material — including books, films, videotapes — and the definition of what is obscene will read "a dominant characteristic of the matter or things is the undue exploitation of sex, violence, crime, horror, cruelty or the undue degradation of the human person."

—The criminal definition of rape would be changed to a form of indecent assault against a man or a woman, emphasizing the violent, rather than the sexual, nature of the act. The penalty

See CRIMINALS Page 20

DISCOVER CFAX 1070 TODAY

SECOND FRONT PAGE

VICTORIA, BRITISH COLUMBIA, TUESDAY, MAY 2, 1978 — PAGE 21

METRO TOYOTA
ESSO CAR CLINIC
TESTED USED CARS

Some Tall Tales of the Sea Will Go Back a Long Way

By PAT DUFOUR
Times Staff

To retired sea captain W.R. Nunn of 964 Heywood the picture at the right, taken in the Inner Harbor in 1918, is a reminder of the days he first began to develop his sea legs.

Nunn (indicated by the arrow) was then a member of the Boys Naval Brigade which had been formed by the Victoria branch of the Navy League of Canada that year.

The ship was the SS Algerine, which had belonged to the Royal Canadian Navy and was being used as a salvage vessel in those days.

Nunn recalls how he and the other 50 members of the youthful brigade would learn every inch of the Algerine and the cruiser HMCS Rainbow, the RCN's first such ship.

"Our biggest thrill, though, was when we used to go to Nanaimo in the minesweepers Thiepval and Armentieres," he recalls. "They were what were called village class minesweepers. They came around through the Panama Canal after the First World War."

Nunn, 74, vividly remembers one trip they made to Nanaimo when they provided a firing party for the funeral of the up-Island city's mayor.

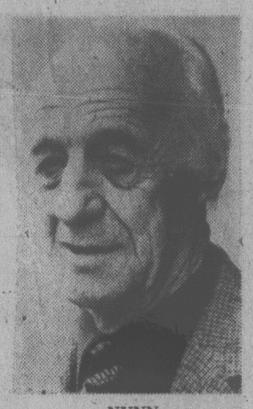

NUNN
... memories rekindled

The brigade, forerunner of today's Rainbow Royal Canadian Sea Cadet Corps, was run by a Lieut. Hotham. Two of the brigade's instructors were a CPO Crozier, extreme left, and LS George Hodlen, both of the RCN.

Nunn remembers the discipline they learned. "It was just after the war and discipline was one of the things he (Hotham) really enjoyed."

Just like the sea cadets of today, the brigade took part in many parades, Nunn remembers. The training was "mostly knots and splices, foot drill and boat pulling.

Nunn was coxswain of the whaler, which along with a cutter, formed the brigade's fleet. He also learned to sail the dinghy owned by Hotham, who was a member of the Royal Victoria Yacht Club.

He still remembers the day he joined up.

"They used to have a place at Broad and Fort where McGill and Orme is today. I went down one night with a friend and went back home wearing a uniform. My mother wondered what was going on."

With the marine influence of the brigade and its nautical training, Nunn waited two years with the brigade and then joined up for four years' training with the Canadian merchant marine.

He served on a variety of vessels until the Second World War when he joined the Royal Canadian Naval Reserve, serving in such ships as the first corvette Windflower, the minesweepers Nootka and Noranda, as well as the Prince Henry.

Nunn and others who had their first taste of sea life during the 60 years the corps has been operating are looking forward to swapping tales of the old times when they attend special homecoming events this year to mark the anniversary.

Among those Nunn remembers are Capt. Ron Newell, the former harbormaster, and Johnnie Francois, another master mariner.

Nunn says he'll skip the reception and dance to be held Saturday, June 3, at the CPO's mess in CFB Esquimalt.

"I don't dance and, strangely enough for an old sailor, I don't drink much," he explains.

He'll be at Rainbow's headquarters the next day, however, to watch the sea cadets strut at this year's annual inspection which begins at 1 p.m.

He'll stay for the open house that follows to swap memories with his former chums and gaze at artifacts belonging to the past.

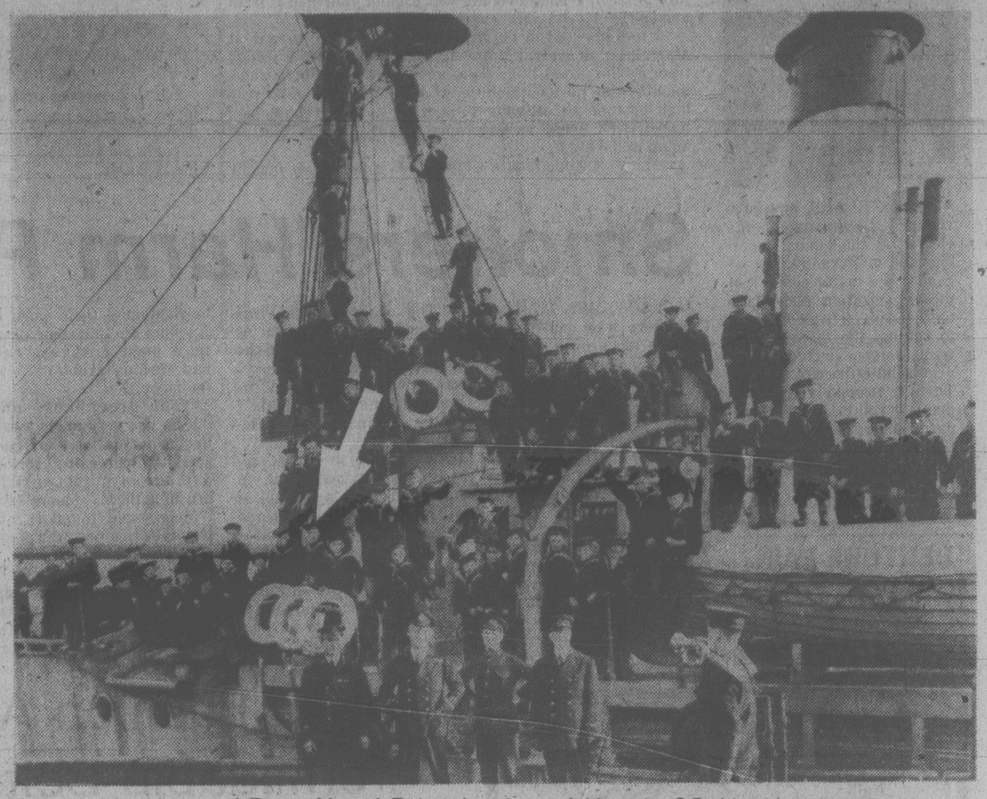

Members of Boys Naval Brigade aboard Navy's SS Algerine in 1918

Mrs. J.A. Rutherford of 938 Selkirk, member of the homecoming committee, says she and her co-workers expect a big turnout, including officers and cadets who down through the years have served with the BNB, Rainbow and the Patricia Dufour Navy League Wrenette Corps.

But the real nostalgia will be for Nunn and those who were there at the beginning.

"We used to have fun. It was something worthwhile," he says. "They were your friends, a good bunch of fellows."

Saanich Connection Road to Ruin: Council

Saanich council Monday night reaffirmed its opposition to the provincial highways ministry's proposal for a major highway connector between the Patricia Bay Highway and north Quadra.

The ministry sees the route as part of an essential east-west artery linking Roy Road, Vanalman and Beckwith, via an overpass spanning the Pat Bay Highway.

But several council members, community associations and individual residents view it as an environmental threat.

They fear it will carve a disruptive 80-foot swath through existing and planned residential neighborhoods, and in the longer term there is also concern that the highway could menace the pastoral Blenkinsop Valley.

One concerned resident warned council Monday night that the proposed right-of-way is a gigantic arrow pointed at the heart of the valley.

Council instructed Mayor Mel Couvelier to make the Saanich position clear to the ministry, and also to invite Highways Minister Alex Fraser or his delegated representatives to a special meeting to discuss the matter.

The municipality has been told by the ministry that provincial approval of a bylaw rezoning the north Quadra area to a large-lot single-family subdivision pattern has been stalled because Saanich has made no provision to protect the right-of-way.

The letter says the highways and municipal affairs ministries are trying to "encourage municipalities to estgablish long-term transportation strategies that will serve future land development patterns."

But Ald. John Mika assured council the decision was nothing more than "a letter from one bureaucrat to another bureaucrat," and said the minister himself knew nothing about the matter.

In other business, council confirmed its stand opposing the intrusion of any further light industrial development in the Vanalman-Glanford area of Royal Oak.

It was agreed that the Capital Region Board be asked to change the area's designation in the official regional plan from industrial to urban (mixed residential).

But aldermen took no specific action.

Oak Properties Ltd. wants council to rezone a 21.5-acre property on Mann Avenue, within the boundaries of the originally proposed industrial zone, to mixed residential use.

Ald. Ian Cass said a special meeting of council's lands, planning and housing committee should be called to draft an over-all policy for the whole Vanalman-Glanford area, so that such applications are not considered in a piecemeal manner.

AirWest Site Okayed

AirWest Airlines Ltd. finally got its planned crossharbor move off the ground today when Victoria city council's planning committee approved the relocation.

Earlier this year City Hall shot down AirWest's plans because the airline had proposed more than doubling the size of its operating base in moving.

Under the approved plan, AirWest's relocated terminal will be substantially the same as its present one.

The company plans to move the existing building and wharfage to the new site.

The airline has been given until May 14 to move from its current location on the south side of the Inner Harbor to the old Ocean Cement site.

Consulting engineer Mike Siska, of Willis, Cunliffe, Tait and Company Ltd., told the planning committee that construction would begin this week on the new facility.

The city told Siska AirWest could either pay $1,000 a month during the temporary two-year lease or have appraisers from Vancouver recommend a rental fee. City manager Jim Bramley said an appraisal would probably cost the company more.

"This is just a nominal rental for this temporary period," said Bramley.

AirWest is paying about $6,000 a year at its present location.

AirWest's only difficulties in getting its latest plans approved came over a refueling proposal. Siska had informed the committee the company wanted to park a gasoline truck on the site to refuel the planes at dockside.

Fire Chief Eric Simmons, however, rejected that proposal, saying that a buried fuel tank was necessary.

He said airplane fuel is highly volatile and it would be extremely unsafe to pump it directly from a truck into the aircraft.

Senior Discount 'Not Practical' - Businessmen

Victoria Ald. Robin Blencoe was accused today of ignoring social realities and lacking business sense in his call for a 10-per-cent discount for senior citizens on goods and services.

Representatives of the Victoria business community agreed that helping those in need was a good thing but giving a blanket discount to the elderly just isn't practical.

For one thing, they said, there are wealthy senior citizens just as there are poor young people and it makes no sense to lump all the elderly in the needy bracket. Also, generally speaking, businesses don't have a 10-per-cent profit margin and therefore aren't in a position to give that much of a cut, they added.

Blencoe suggested the discount Monday in a letter to all taxi companies, the restaurant association, the Downtown Business Association, the Victoria Chamber of Commerce and all major department stores.

There are some small, women's apparel stores in Victoria which have been granting a 10-per-cent reduction for senior citizens for several years.

One is the Picadilly Shoppe at 1017 Government which has had the price cut for four years.

Store manager Catherine Phillips said today store owners Jack Barraclough and his wife dropped the prices to the elderly because they wanted to something about inflation and its effect on the senior citizens.

The store also froze its prices for an 18-month period for the same reason.

Mrs. Phillips said it was Barraclough's hope that other stores would follow suit.

At least two other stores do offer the discounts — Roy Imports in the James Bay Square and E.M. Carter Ladies Wear, 230 Menzies.

Margot Carter, owner of the latter store, said she didn't think the bigger department stores would go for the idea.

"They are more out for profit and they have a bigger overhead," she said, adding they don't operate at the close personal level that the smaller stores do.

Derek Denny, partner in Standard Furniture, 737 Yates, said Blencoe's suggestion was "pie-in-the-sky" and showed that the alderman realy doesnt have much business sense.

"It's a vote-geting thing," Denny said.

"Why pick out the elderly? There are a lot of wealthy elderly in the city just as there are a lot of poor young people."

He said stores don't make such large profits that they can afford to give a 10-per-cent blanket reduction.

Denny said coming out against such a proposal makes store owners look like ogres but he added that some better method has to be found to see that those who have money contribute to those who are not so well off in our society.

John Ansell, president of the Victoria Chamber of Commerce, said he gets upset when people lump all those in a certain age group into the same financial bracket.

Ansell said it is "like arguing against motherhood" to talk against a plan to help those in need. But he said any such proposal should be examined very closely to make sure that it is equitable."

Bud MacLean, president of the Victoria Taxi Owners Association, said it is council's fault that the taxi rates in the city are as high as they are.

He said the licence fee has gone up nearly 500 per cent in two years — from $31.50 a year in 1976 to $70 in 1977 and $140 this year.

Also, he said, the city has no restrictions on taxi licences and as a result there are too many cabs in the city.

"There is not enough butter for the bread," MacLean said.

Inquest Starts On Thursday In Fire Deaths

Coroner Edmond Jorre de St. Jorre has ordered an inquest into the deaths of Patrick Jackson, 31, his common-law wife, Catherine Dick, 20, and their infant son Anthony, who perished Sunday in a house fire at 840 Bay.

The inquest will begin at 7:30 p.m. Thursday at McCall Brothers funeral home, 1400 Vancouver.

Meanwhile, Victoria firemen continue their investigation.

Deputy Chief Mike Heppell said today investigators have determined the blaze started under a wooden table near the west wall of the living room in the two-storey house.

The cause isn't known but, Heppell said, there are two possibilities — either children playing with matches or careless smoking.

He said fire spread so rapidly through the 72-year-old tinder-dry structure that the dead couple had little chance to escape. The woman and child were found on the floor in the living room while Jackson's body was found on the floor in the kitchen.

Two men and two children got out of the house, the men by jumping out of a second-floor window. A passer-by snatched a six-month-old child off the burning balcony and the couple's four-year-old son, Gerald Stephen Dick, ran out the door himself.

Heppell said the boy told police later his father had screamed at him to run outside.

Test Ship Arriving

The advanced missile test ship USS Norton Sound will arrive at the dockyard of CFB Esquimalt 9 a.m. Wednesday.

She will be open to the public from 1:30 to 4 p.m. on Saturday.

The 543-foot vessel is under the command of Cmdr Thomas J. Loftus USN and has a complement of 22 officers and 324 men.

She works out of Port Hueneme, Calif.

Host ships for the Norton Sound while she is in Esquimalt will be the destroyer HMCS Mackenzie.

The Norton Sound leaves Esquimalt 10 a.m. Monday.

TOWN TALK

It isn't often a person gets one up on the old moneymonger himself, **Gordon Sinclair.**

But former Times managing editor **Archie Wills** thinks he has.

Appearing on CBC's Front Page Challenge Monday night, Wills got into a friendly argument with Sinclair over what CPR ship the King and Queen sailed on when they came to Canada in 1939.

Empress of Japan, Sinclair said. He should know. He covered the Royal Tour for the Toronto Star.

Not so, said the venerable 85-year-old Wills. It was the Empress of Australia. He should know, too. He covered the tour for the Victoria Times.

Moderator **Fred Davis** suggested a remedy — put up or . . .

"How much?" he asked Sinclair.

"A dollar," Sinclair replied.

"I'll take it," Wills shot back. "And then I'll frame it."

Said Wills today, "I know I'm right. I was there on the ship.

"I'm hopeful I'll get the buck. It's not that it means so much, but it's the symbol. It's a very important dollar."

★ ★ ★

More than 30 pounds of west coast salmon topped the bill of fare in the sergeants' mess of the Royal Marines barracks in Deal recently, thanks to the generosity of **Beau Tracey.**

Now 77, he travelled from Victoria to England to gather in Dover and Deal with other survivors of the St. George's Day raid on Zeebrugge in 1918.

The raid, which bottled up German U-boats, was carried out by members of the Royal Navy and Royal Marines, all of which were trained at Deal.

Tracey was a Royal Marine, emigrating to Canada in the 1920s. One of the youngest survivors, he was 16 at the time of the raid, having forged his age on enlisting.

Commemorative parades at Zeebrugge brought back reminders of the 1918 raid in which no less than 11 Victoria Crosses, 21 Distinguished Service Orders and 29 Distinguished Service Crosses were won. In all, there were 500 gallantry awards.

★ ★ ★

For any non-believers who thought CBC would never get around to building a television station in Victoria — the project finally began Monday.

Bulldozers broke the earth for the first phase of construction of the CBC's $7 million venture. The project is expected to provide employment for 40 to 50 construction workers.

Plans for the building have been delayed several times; first when the Canadian Radio-Television and Telecommunications Commission took longer than expected to approve licencing, then while CBC director **Len Lauk** pondered on the proper architectural design to fit in with the surrounding landscape.

And for a while it looked as if the proposed building wouldn't survive a $30 million CBC corporate budget cut, but it pulled through.

If everything goes well the station, located behind Victoria Press on Kings and Blanshard, should be finished by the end of next year.

★ ★ ★

Victoria firefighters got a scare Saturday when a caller alerted them to smoke coming from the new warehouse at Ogden Point, site of last year's monster blaze.

Deputy chief **Mike Heppell**, however, said the smoke arose from paper wrapping being burned by warehouse staff.

The fire was controlled, but nonetheless illegal, pointed out Heppell.

★ ★ ★

Suicide is the second leading cause of death between the ages of 15 and 34 (after car accidents) and the fourth leading cause of death between 35 and 54 years of age (after car accidents, cancer and heart disease).

Faced with such sobering statistics, NEED, Victoria's Crisis Line, has produced a pamphlet on the subject outlining what you can do about it.

Bobbi Etter, executive director of Crisis Line, says the material is written for the lay person to help him deal with someone who is suicidal by pointing out what clues to look for, how to talk to the person and what agencies in Greater Victoria cam help a suicidal person.

The pamphlet, funded by the Rotary Club of Saanich, is now available free to anyone who calls the NEED office at 386-6328.

★ ★ ★

Drinking boaters will be able to get an early start now that liquor control and licensing regulations have been amended for the running of marina pubs.

Vic Woodland, general manager of the liquor control and licensing branch, reports liquor will be sold from 9 a.m. to 11 p.m. with a maximum of 14 hours a day, except Sundays.

Who said you have to wait for the sun to go over the yard arm before you first start quenching your thirst?

STAVDAL EXEMPT FROM UNION

A Canadian Union of Public Employees' local representing Greater Victoria School District inside workers has lost a battle to have the district's community relations co-ordinator included in the union.

The Labor Relations Board has ruled that Bill Stavdal should be exempt from membership in Local 947, which applied more than a year ago to have Stavdal and two other district supervisors included in the union.

The LRB had earlier rejected the local's request in the other two cases.

TORONTO MARKET TRADING

In addition to Canadian Press stock reports, bond and mutual fund prices, market quotations also are supplied by the following firms or agencies: Investment Dealers' Association of Canada, Richardson Securities, Royal Bank of Canada, Pemberton Securities, A. E. Ames & Co., Annett Mackay Ltd., Bongard Leslie & Co. Ltd., Midland Doherty Ltd. and Vancouver Stock Exchange.

TORONTO CLOSING STOCKS
Distributed by CP
Toronto Stock Exchange - May 2

Complete tabulation of Tuesday transactions. Quotations in cents unless marked $. z - Odd lot, xd - Ex-dividend, xr - Ex-rights, xw - Ex-warrants. Net change is from previous board-lot closing sale.

Stock	Sales	High	Low	Close	Net Ch'ge
A and B					
A.G.F.M	271	170	170	170	
Abitibi	10045	$12¾	12½	12½	- 1/8
Abitbi 10	100	55	55	55	- 1/8
Acklnd 2p	1050	$11¾	11⅜	11¾	+ ⅜
Action Trd	4450	86	86	86	- 3
Adanac M	1500	45	45	45	
Advocate	1000	290	290	290	
Afton Min	600	$7	7	7	- 1/8
Agnico E	6850	455	440	450	
Agra Ind A	100	$57⅞	57⅛	57⅛	- 1/8
Ahed M	2000	185	175	185	
Akaitcho	500	81	81	81	+ 2
Albany	6000	62	59	61	+ 4
Alf Energy	3638	$16⅛	16⅛	16⅜	+ 1/8
Alta Gas A	30926	$15¼	15	15⅛	- 1/8
Alta G C p	137	$68	68	68	+ ⅜
Alta G D p	23	$160	160	160	
Alta G F	275	$28½	28½	28½	
Alta G 9.76	630	$28¼	28¼	28¼	- ¼
Alta G 7.60	1800	$25¾	25½	25¾	+ ⅛
Alta Nat	100	$39	39	39	
Alcan	17525	$31⅞	31½	31⅞	- ¼
Algo Cent	2753	$16⅛	16¼	16⅜	
Algoma St	2048	$19	19	19	- 1/8
ASfel p	2100	$27¾	27½	27½	
All-Can B	30500	445	415	445	+ 25
Allarco Dv	4800	$26½	25½	26⅜	+ ⅜
Alliance B	2100	375	360	370	- 5
Alminex	z32	$10¼	10⅛	10⅛	
Alumin 4 pr	100	$16¼	16¼	16¼	
Alum 3rd p	540	29	29	29	
Am Bonza	11800	$36	35	35¾	- 1/8
Am Larder	9000	22	20½	22	
A Eagle	353713	255	217	245	- 10
Am Leduc	11000	25½	25	25	- ¼
Andres W	2650	$15	14¾	14⅞	- 1/8
Ang CT 4½p	250	$27¼	27¼	27¼	-
Ang CT 290	220	$34	34	34	- 1
Ang CT 315	225	$37½	37½	37½	+ 1
Ang U Dev	34800	182	176	176	+ 1
AQuitaine	325	$16½	16⅜	16⅜	
Args 250 p	200	$33	33	33	- ¾
Argus B pr	240	$31½	31½	31½	
Argus C pr	200	$12	12	12	
Asamera	30933	$13¾	12¾	13⅛	+ 1/8
Asbestos	5000	$39	38½	38½	
Ashland C	200	$17	17	17	- ¼
Atco A	11300	$13¼	12¾	13¼	+ ⅜
Ato Hard A	970	$15	14⅜	15	+ 1/8
BC Sugar A	470	$29	29	29	
BP Can	16172	$14⅞	14½	14¾	
Banister C	700	$11	11	11	
Bank BC	916	$33½	33	33½	+ ¼
Bank Mtl	30635	$19¾	19½	19¾	+ ¼
Bank N S	11912	$20⅜	20⅛	20⅜	
Bankeno	200	226	220	220	- 13
B Cdn Nat	5774	$16¼	16	16⅛	+ 1/8
Bartaco	400	325	320	320	- 5
Bary Expl	1500	80	80	80	+ 2
Bathrst p	100	$11¾	11¾	11¾	
Becker B p	600	55	55	55	- 5
Bell Canad	15892	$55⅞	55⅜	55⅞	+ ¼
Bell A pr	627	56	55⅜	56	+ ½
Bell C pr	850	$29½	29½	29½	
Bell D pr	200	$55⅝	55⅜	55⅜	
Bell 2.28	2385	$30	30	30	
Bell 1.80	1250	$22¾	22¼	22¾	+ 1/8
Bl Hawk	1000	13	13	13	+ ½
Black P A	1200	$8¾	8¾	8¾	+ 1/8
Blakwod A	800	365	365	365	- 10
Block Bros	1000	$6½	6½	6½	+ ¼
Bombdier	100	$7¾	7¾	7¾	- ¼
Border C	500	255	255	255	- 5
Bovis Cor	9361	70	68	69	- 3
Bow Valv	2950	$26	25⅜	25⅜	- 1/8
Bow-m pr	24	$37	37	37	- 1/8
Brator Res	6200	$6⅛	5⅞	5⅞	- ¼
Bramalea	5975	$10¾	10	10	- ¾
Brameda	3200	134	130	134	
Brascan A	36033	$17⅛	16¾	17⅛	+ ¼
Brascan B	1000	$17⅛	17⅛	17⅛	
Brscn 8½	600	$27	26⅞	26⅞	- 1/8
Brenda M	2350	$11	10⅞	10⅞	- 1/8
Bridger	234	$12⅞	12⅞	12⅞	-
Bright A	100	$10¾	10¾	10¾	- ¼
Brinco	1745	460	450	450	- 10
BCFP	404	$27½	27	27	- ⅜
BCFP pr	200	540	40	40	- 1
BC Pack B	100	$45	45	45	- 1
BC Phone	25132	$15¼	15	15⅛	
BCPh 4½ p	100	$53	53	53	- 1
BCPh 4½ p	100	$55½	55½	55½	+ 1½
BCPh 1956	z75	$58¼	58¼	58¼	
BCPh 4.84	350	$16	15¾	16	+ ¼
BCPh 5¾ p	z10	70	70	70	
BCPh 6 pr	385	$72	72	72	- 3
BCP 10.16 p	200	$28⅜	28⅜	28⅜	+ ⅛
BCP 2.32 p	600	$31¾	31¾	31¾	- ¼
Brunswk	7965	330	305	315	- 15
Budd Auto	3050	$10¾	10¼	10¼	- ¼
Budd A w	5780	350	300	350	+ 50
Burns Fds	1000	$10½	10¼	10½	
Bushnell	500	$8	7⅞	7⅞	+ ⅜
		C			
CC Yachts	1000	270	265	270	+ 10
CAE A	515	$13	13	13	- 1/8
Cad Frv	10050	$12⅜	12⅜	12⅜	+ 1/8
Cal Pow A	4055	$36¾	36⅛	36½	- ¼
Cal P 10 p	160	$112½	112½	112½	+ ½
Cal P 9.75	70	$111½	111½	111½	
Cal P 2.36	100	$29¾	29¾	29¾	+ ½
Cal P 8¾	35	$109½	109⅛	109⅛	- ⅜
Calvert	4500	57	56	56	+ 1
Cam Mine	2100	34	34	34	
Camflo	3250	$12⅛	12	12	+ 1/8
C Chib A	17700	$5⅛	485	5⅛	+17
Camp RL	1450	$32½	32	32½	- ½
Campau Bs	100	$9⅜	9⅜	9⅜	
Can Cem A	1092	$10	9⅞	10	
CCe C p	216	$16¼	16¼	16¼	
CDC pr B	200	$106	105½	106	+ ½
Can Malt A	250	$28⅜	28⅜	28⅜	- ⅛
C Nor West	6500	312	311⅜	11⅜	- ⅜
Canac M	1500	45	45	45	
Can Perm	42543	$16¼	16⅛	16¼	
CPerm 6¾	600	$26¼	26¼	26¼	
CPerm 8	132	$25½	25½	25½	
C Safway p	z10	585	85	85	
CS Pete	7900	455	450	455	+ 5
Can Trust A	405	$36¾	36⅜	36¾	
C Trust 7¼	350	$21½	21¼	21½	+ ⅜
CTr w	z40	$10¼	10¼	10¼	
C Tung	21450	$15	14⅜	14¾	+ ¼
CCablesy A	3700	$16¾	16¼	16½	+ ⅜
C Cable w	9628	62	60	60	
Can Cel	1780	$7¼	7⅛	7⅛	
CC Man A	200	$28½	28	28	- 1
C Curtis	1000	60	60	60	- 1
CG Invest	1436	$19¼	18⅝	19¼	+ ⅜
C Hidrogas	6300	365	355	360	- 10
C Homestd	9450	$8½	8¾	8¾	- 1/8
C Hydro	1100	$9¾	9¾	9¾	
CI Bk Com	11759	$28	27¾	28	+ ½
CIL	123	$19¼	19¼	19¼	- 1/8
CI Powr A	250	186	186	186	
C Lencour	1000	7	7	7	- 1
C Manoir A	400	$6	6	6	+ 1/8
C Marconi	1361	$5¾	5¾	5¾	- ⅛
CNar R	11000	325	315	320	
C Occidental	1400	$15¾	15⅜	15¾	+ ¼
CP Inve	4058	$19¼	19	19¼	+ 1/8
CP Ltd	25684	$18¼	18	18⅛	- ⅛
CPL A p	300	$10¼	10¼	10¼	+ ¼
C Reserve	900	$8⅞	8¾	8¾	- 1/8
Cdn Sup O	5000	$55½	54¾	55½	+ ¼
Cdn Tire A	2739	$24	23¾	23¾	- ⅜
C Utilties	2524	$14¾	14½	14½	- 1/8
CU 10¼	1220	$29	28⅞	28⅞	+ 1/8
C Util 9.24	200	$28	28	28	- ⅜
C Util 7.30	10300	$25	24¾	25	
C Util w	3140	$5½	5½	5½	
C Vickers	836	$32¾	32	32	- ¾
Canbra	250	385	385	385	
Canray	11520	170	168	168	+ 3
Canron	2090	$24⅞	24¾	24¾	
Cara	1000	$13½	13½	13½	
Carl OK	7180	405	395	395	- 10
Carl A p	z66	$26⅜	25½	25½	
Carl B p	100	$32	32	32	+ 1½
Carma A	200	$10½	10½	10½	- ⅛
Cassiar	965	$8⅜	8½	8⅜	- ⅜
Cassidy L	250	470	470	470	
Casidy A p	500	$6½	6½	6½	
Celanese	4385	330	325	325	- 5
Celan 175 p	460	$18	18	18	+ ¼
Cent Fst A	301	$12¾	12¾	12¾	- ⅜
Ctl Fund A	500	$5¾	5¾	5¾	
Centpar	1000	105	105	105	
Centurion	300	350	350	350	- 5
Chib Kay	2500	13	13	13	+ 1
Chib M	1000	32	32	32	- 1
Chieftan D	3300	$20⅛	19⅞	20	- ¼
Chimo	1000	115	115	115	
Chrysler	20292	$13½	12¾	13½	+ 1
CHUM B	300	$10⅛	10⅛	10⅛	+ ⅛
Cockfield	500	350	350	350	
Coin Lake	5000	8½	8½	8½	+ ½
Coles Book	8175	$18½	18¼	18¼	- ¼
Comb Met	16000	30	29	30	+ 1
Cominco	3200	$27⅜	27¼	27⅜	+ ⅛
Cominco A	3100	$28¾	28½	28½	- ¼
C Holiday I	4850	$7⅜	7½	7½	- ⅛
CHins A p	450	$25⅞	25⅞	25⅞	- ⅛
Con Bath A	11270	$28	27¾	27¾	- ⅛
C Bath 68 w	2875	$8	7¾	7¾	
Con Bldg	3020	385	370	385	
Con Fardy	4300	300	280	280	- 20
C Morisn	5100	151	146	146	+ 1
Cons Prof	2338	18	18	18	
Con Textle	500	240	239	240	
Conwest	7200	$9¾	9¾	9¾	
Con Gas	8277	$17½	17¾	17¾	+ ⅛
Con Gas A	z5	$73½	73½	73½	
Con Gas D	600	$25½	25½	25½	
Control F	1000	405	400	400	- 5
Conwest	700	440	440	440	
Cooper C	100	$6¾	6¾	6¾	
Cop Fields	1500	265	255	255	- 5
Corby vt	500	55	53	53	- 1
Cornat Ind	7050	$6⅝	6½	6⅝	+ ⅛
Coseka R	23806	$6	5¾	5⅞	+ ⅛
Costain R	4250	$12½	12½	12½	- ⅛
Costin R w	100	$7¾	7¾	7¾	+ ⅛
Courvan	2500	6	6	6	
Craigmt	1775	350	350	350	
Crain R L	1620	$10⅞	10¾	10¾	+ ¼
Crestbrk	3400	480	475	475	- 5
Crwn Life	140	545	45	45	
Crown 8¾	300	$22	22	22	+ ¼
C Zelrba A	675	$20⅜	20½	20⅜	- ⅜
Crush Intl	2800	$14½	13¾	14	- ⅜
Cuvier M	1500	45	45	45	- 3
Cyprus	1600	$7¾	7⅛	7¼	
Czar Res	2000	$21	20½	20½	- ½
		D to G			
Dale-R	800	$14¼	14	14¼	+ ¼
Dalmy A	z50	56	6	6	
Daon Dev	8050	$8⅞	8⅝	8⅝	
Daon A	4000	$7⅛	7	7	- 1/8
D Aragon	39500	26	23	25	- 1
Debnld B p	810	$66½	66½	66½	+ 1½
D Eldona	2000	88	88	88	- 2
Denison	1615	$69⅞	69½	69½	+ ¼
Dicknsn	3000	$5¾	5¼	5¼	
Digtech	700	200	195	195	- 5
Dist Tr A	1100	$6⅞	6⅞	6⅞	+ 1/8
Doman I	1550	$6⅛	6	6	
Dome Mine	580	$74½	74¼	74½	
Dome Pete	4230	$64¼	63	64⅛	+ ⅞
		D Bridge			
	$24¾	24⅝	24⅝	+ ⅜	
D Cltrs A	2100	$8½	8¼	8¼	- ¼
DExplor	8300	20	20	20	- ½
Dofasco A	4870	$25¼	25	25	- ¼
Dom Store	1100	$15½	15⅜	15½	
D Textile A	15930	$10	9⅞	10	+ 1/8
Dorptar	11872	$17⅞	17½	17⅞	+ ¼
Domtar pr	150	$13½	12½	12½	+ ⅜
Douglas L	100	370	370	370	+ 10
Dr Mc C A	z50	$20	20	20	
Durido Pal	1000	40	40	40	+ 3
Dunraie	2000	15	15	15	+ 2
Du Pont	1360	$13⅜	13⅛	13⅜	+ 1/8
Dylex Ltd	600	$11½	11¼	11½	+ ½
Dylex L A	3200	$10¼	10⅛	10¼	+ 1/8
Dynamar	2111	150	148	148	- 2
E-L Fin w	6300	72	65	70	+ 5
Elks Stors	600	$11½	11½	11½	
Emco	900	$6⅞	6¾	6⅞	+ 1/8
Emco w	700	145	140	145	+ 3
Enquisite	105	290	290	290	
Exindcar	262	$10½	10½	10½	
Falcon C	8600	495	485	495	
Fibrg Nik A	1400	$20¾	20¼	20¼	
Fed Ind A	100	$5⅛	5⅛	5⅛	- 1/8
Fed Pion	200	$30	30	30	- 1
Fed Pion P	20	$120	120	120	
Fidelity Tr	107	460	460	460	+ 10
Fidelity Tr p	100	$20	20	20	+ ¼
F City F wt	200	345	345	345	+ 15
F Mar	680	35	35	35	- 2
Foodcrp Lt	200	$11¾	11¾	11¾	+ ¼
Foodex S	5010	$6⅞	6⅞	6⅞	
Ford Cnda	295	$75⅞	75⅝	75⅞	- 1/8
Fruehauf	100	$9½	9½	9½	
G&H Steel	1000	300	300	300	- 5
G M Res	641	380	370	370	- 10
GSW Cl B	300	$5¾	5⅝	5⅝	
Galtaco A	100	$6¾	6¾	6¾	
Gen Baker	1200	$6¾	6¾	6¾	+ ¼
G Distrb A	310	$9	8¾	8¾	- ¼
G Distrb w	6075	175	165	165	- 10
GMC	593	$73¼	73	73¼	- ½
Genstar L	3268	$26½	26	26¼	- ⅜
Gnstar L w	524	$9¼	9⅛	9⅛	- ¼
Giant Yk	700	$11	11	11	+ ⅛
Gibraltar	4630	445	435	435	- 5
Glendale	100	110	110	110	
Goldund M	4500	27½	25	26	- 1
Goodyear	300	$15¼	15¼	15¼	
Goodyear p	z3	$10	10	10	
Grafi G	112	$28¼	28¼	28¼	
Granduc	z80	50	50	50	
Gt Oil Sds	800	$6⅞	6⅞	6⅞	
GL Paper	5900	$27¼	26¾	27¼	+ ½
GL Pap w	2200	310	300	310	+ 5
Gt W Life	15745	$82½	81¼	82	+ 1
Gf West p	180	166	166	166	+ 3
Greyhnd C	3000	100	80	100	+ 25
Greyhnd	300	$18⅜	18½	18⅜	
Gulf Can	9548	$27½	27½	27½	
Gulfstrem	69000	59	57	59	+ 4
		H to L			
Hambro C	3000	$6⅛	6	6⅛	- 1/8
Hardee	z50	62	62	62	
Hard Crp A	600	305	305	305	- 5
Harlequin	4815	$12¾	12½	12½	- ⅛
Harris J A	200	$5½	5½	5½	
H Wood	500	100	100	100	- 4
Hawker A	53080	$7⅛	6⅞	7	+ ⅜
Hawker pr	350	$65	64¾	65	+ 3
Hayes D A	700	$7½	7½	7½	+ 1/8
Hedway A	1200	$9¾	9¾	9¾	
Holinger A	3017	$32¾	32¾	32¾	+ ¼
Home A	1835	$39¾	39⅜	39¾	+ ¼
Home B	187	$38	38	38	
Horne Pif	300	$9½	9	9½	+ ½
Howdn DH	400	$11¼	11¼	11¼	+ ¼
Hud Bay A	4191	$16¾	16⅜	16¾	+ ¼
H Bay Co	1465	$18⅜	18⅛	18¼	
HB Oil Gas	857	$41¼	40½	41¼	+ ⅞
Husky Oil	4375	$29⅜	29¼	29⅜	+ ⅛
Husky A pr	100	$39⅜	39¾	39⅜	
Husky E w	2600	$11⅜	11⅜	11½	- 1/8
Hydra Ex	z50	29½	29½	29½	
IAC	7095	$18	17⅞	17⅞	- 1/8
ITL Ind	300	405	400	405	+ 5
IU Intl	2627	$13½	13⅜	13½	
Imasco A	4872	$33¼	32⅝	33¼	+ ⅜
Imp Gen	1700	$17¼	17	17¼	+ ½
Imp Oil A	12628	$19	18¾	19	+ 1/8
Imp Oil B	724	$18¾	18¾	18¾	
INCO A	21935	$18⅜	18	18⅜	+ ⅜
INCO B	100	$18	18	18	
Inco 7.85	1740	$24½	24¼	24⅜	+ 1/8
Indal	1700	$11⅜	11⅛	11¼	- 1/8
Inglis	200	$11½	11½	11½	+ ½
Inland Gas	650	oc¾	10⅜	10⅜	
Inter-City	2700	36½	6¾	6¾	- 1/8
Inter C B p	100	$18	18	18	- ¾
Inter C B w	800	400	400	400	- 5
IBM	453	$301	296	296	- 1
Int Mogul	561	440	430	440	+ 5
Interpool	100	$41¼	41¼	41¼	- 1½
Int Pipe A	14905	$15	14¾	15	+ ¼
Inv Grp	461474	$12½	12½	12½	+ 1/8
Inv G A	363994	$12½	12½	12½	+ 1/8
Inv G B	148505	$12½	12½	12½	
Inv G C	149350	$12½	12½	12½	
Inv G P	903821	$21	21	21	+ 1/8
Irwin T A	500	276	265	265	- 20
Island Tel	219	$14	14	14	- 1/8
ISO	700	120	111	111	
Ivaco A	16700	$9⅛	8⅞	8⅞	- 1/8
Ivaco 8.85	200	$47⅞	47¾	47⅞	+ ⅜
Jannock A	4075	$17½	17¼	17¼	- ¼
Jannock B	2035	$17½	17⅜	17⅜	- 1/8
Jannock 8	1600	$14⅜	14⅜	14⅜	+ ¼
Jannock w	2160	$8	7⅞	7¾	- 1/8
Jorex Ltd	10000	63	60	60	- 3
Kaiser Re	28700	$14⅞	14⅝	14⅝	- 1/8
Kam Kotia	6400	160	155	160	- 5
Kaps Tran	14600	144	135	136	- 8
Keeprite B	462	$9¾	9¾	9¾	
Kelsey H	4850	$19¾	19½	19¾	
Kerr A A	2740	$10½	10⅛	10⅜	- ¼
Koffler A	2220	$8⅜	8½	8⅜	
Koffler A p	2220	$8¼	8¼	8¾	+ ¼
Labatt A	4196	$21	20⅞	21	
Lab Min	250	$33¼	33¼	33¼	
Lacana	43000	$6¼	5⅞	6	- ¼
Lacana w	20100	400	380	395	- 5
Laidlaw A	310	$12⅜	12⅜	12⅜	- ¼
Lall 9¾	4900	$11⅛	11⅛	11⅛	+ ⅛
LOnt Cem	830	370	360	370	+ 10
Laurasia	2000	28	28	28	- 1
Lau Fin	439	$8⅛	8	8⅛	+ 1/8
Leigh Inst	1630	420	415	420	+ 5
Lf Lac	3289	200	195	200	+ 5
Livingsto	200	22½	22½	22½	
Lob Co A	6651	420	415	420	
Lob Co B	1900	425	420	420	+ 5
Lob Co pr	z32	$27⅜	27⅜	27⅜	
Lob Ltg Ap	353	$18	17½	18	+ ½
Lob Ltd Bp	100	$18⅜	18⅜	18⅜	+ 1/8
Lochiel	18163	295	291	295	+ 3
Loeb M	130	485	485	485	+ 5
Logistec A	200	315	315	315	
Lost River	7500	32	31	32	- 2
Lytton M	3000	24	22	24	+ 2
	M to O				
MDS Helth	300	400	400	400	- 20
MICC	2200	$10¼	10¼	10¼	
MICC A	100	$26½	26½	26½	+ ¼
MTS Inter	3000	20	20	20	- ½
Maclarn A	300	$40½	40½	40½	+ ⅛
MB Ltd	11985	$19⅜	19⅜	19⅜	
Madeline	12400	60	55	56	- 4
Magna A	500	$24	23⅞	24	+ ¼
Magnetcs	19900	105	97	100	+ 6
Maistic Wil	2000	280	270	275	- 5
Main Bus	16000	122	115	120	+ 5
Maplex M	100	$6½	6½	6½	+ ¼
Marcana	4500	21½	21	21	
MrtmeEHLA	400	$10¾	10¾	10¾	- ½
Maritime	451	$22¼	22¼	22¼	+ ¼
Martim A p	400	$9⅛	9⅛	9⅛	+ 1/8
Mar T 860	1302	$10⅜	10⅜	10⅜	
Mar T 765	300	9¾	9¾	9¾	
Markel F	z5	$6¾	6¾	6¾	
Martin	3000	20	20	20	
Mass Fer	3721	$12¼	11⅞	12	
Mas F A	1200	$20⅜	20⅜	20½	
Mas F B	2050	$20⅜	20⅜	20⅜	+ 1/8
Matgmi A	2150	$8½	8½	8¼	+ 1/8
McLaghln	2700	$8¾	8⅜	8⅝	
McLghl p	300	$22⅞	22¾	22⅞	+ ⅜
McLghl w	400	395	385	385	- 20
Melcor	3000	$11⅜	11⅛	11⅛	- ⅜
Merland E	6110	$5⅞	5¾	5¾	
Met Trust	1270	$26	25½	25⅞	+ 1⅜
Midcon	z50	140	140	140	
Molson A	630	$17⅞	17⅜	17¾	
Molson B	400	17	16	16	+ ½
Monenco A	1600	$9¾	9	9	
Mtl Trust	1000	$19	18¾	18⅞	+ ⅛
Moore	18455	$32⅞	32⅜	32¾	+ ¼
Multi Acc	700	435	430	435	+ 10
Murphy	3600	$7¾	7½	7½	- ¼
NBU Mine	1000	95	95	95	- 1
Nabrs Dlv	100	$41½	41½	41½	+ 1½
Nat Drug	100	10	10	10	
Nat Pete	1p00	71	71	71	+ 1
Nat Sea A	400	$21	21	21	+ 1
Nat Trust	150	$15⅞	15⅞	15⅞	+ ¼
Nemco	9000	222	215	215	- 5
NB Tel	330	$20	19⅝	19⅞	- 1/8
NB Tel 1.85	246	$21⅜	21⅛	21⅜	
N Kelore	2000	15	15	15	
N Provid D	5000	44	43	43	- 2
N Senator	10000	10	9	9	- 1
N York Oil	10200	241	236	236	- 5
Nfld LP A	2175	$16½	16⅜	16⅜	- ⅛
Nfld Tel	400	$9	9	9	- 1
Nfld Tel 9.75	z5	$22¼	22¼	22¼	
Noble M	1500	90	88	90	+ 3
Noranda A	8853	$25¾	24⅝	25¼	+ ⅜
Norbaska	6600	32	31	31	- 1
Norcen	28395	$16	15¾	16	+ ¼
Norcen 'A	100	$25½	25½	25½	
Norcn 150	100	$25½	25½	25½	
Nordair A	100	$9½	9½	9½	+ 1/8
Normick P	810	390	390	390	+ 10
NC Oils	214	59	9	9	
Nor-Acm 78p	5475	$25½	25½	25½	+ ¼
Nor Tel	5750	$30⅜	30	30⅜	+ ⅜
NTecm B w	3000	$9½	9¼	9¼	- ¼
Northgat	4240	$5¼	490	490	- 35
Northld	7000	18	17½	17½	+ ½
NS Savngs	z40	$15	15	15	
Nowsco W	1000	$35	34½	34½	- 1
Nu-Wst A	1572	$16½	16⅜	16⅜	+ 1/8
Nu-Wst p	465	$19¾	19¾	19¾	+ 1/8
Numac	7890	$26¾	26½	26⅝	
OPI A	750	$10¼	10¼	10¼	- 1/8
Okwd	M2400	430	370	400	- 15
Obrien	31150	147	140	146	- 1
Ocelot A	20800	$11⅜	11⅜	11½	- ¼
Ocelot B	3700	$11¾	11⅜	11⅜	- ⅜
Okanagan	100	$7⅜	7⅜	7⅜	- ½
Orchan A	30000	280	267	267	- 5
Oshawa A	51770	$6⅛	5⅞	6	+ 1/8
Oshawa w	1000	2	2	2	- ½
Osisko	2500	21½	21	21	- ½
Oxford A	1650	$15	14⅞	14⅞	
	P to S				
Pac Coper	30400	210	185	210	+ 29
P

Advert. Suppl. Victoria Times, May 2/78
Daily Colonist, May 4/78

WESTERN DRUG MART

Prices effective until May 9, 1978.

42 independently owned and operated Western Drug Marts in British Columbia to serve you.

TAMPAX

Tampons - 40's

WESTERN'S SALE PRICE

1.98

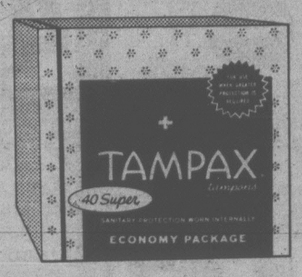

BATHROOM TISSUE

Royale
2 ply - 8 rolls

WESTERN'S SALE PRICE

8 rolls for **1.98**

Some items may be unavailable due to suppliers shortages.

LAWN DART SET

A Summer fun item

WESTERN'S SALE PRICE

4.19

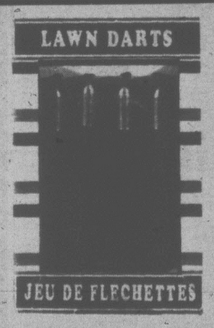

ANNUAL MAY SALE

WESTERN DRUG MART

COLWOOD PLAZA
Western Drug Mart
1913 Sooke Road,
Victoria, B.C.
Phone: 478-9548

ROYAL OAK
Western Drug Mart
4452 W. Saanich Rd.,
Victoria, B.C.
Phone: 479-1614

ESQUIMALT
Western Drug Mart
1153 Esquimalt Road,
Victoria, B.C.
Phone: 388-6451

Western Drug Mart

ALKA SELTZER

48 tablets in 24 foil packs

WESTERN'S SALE PRICE

1.47

BACTINE

Antiseptic first aid spray

AEROSOL 4½ fl.oz. **1.37**

SPRAY 4 fl.oz. **1.07**

FLINTSTONES MULTIPLE VITAMINS

PLUS IRON 100's

WESTERN'S SALE PRICE

4.29

MACLEANS TOOTHPASTE

100ml.

WESTERN'S SALE PRICE

.89

POND'S LIGHT

80ml. Greaseless whipped Moisturizer or Cleanser. . . . A unique product for young women

WESTERN'S SALE PRICE

1.49 Ea.

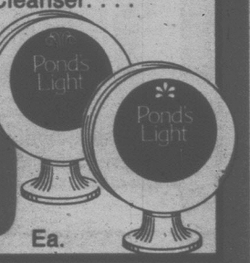

GET READY FOR SUMMER WITH ITEMS FROM WESTERN DRUG MART

FRISBEE

Canada's favorite game of catch!

WESTERN'S SALE PRICE

1.67

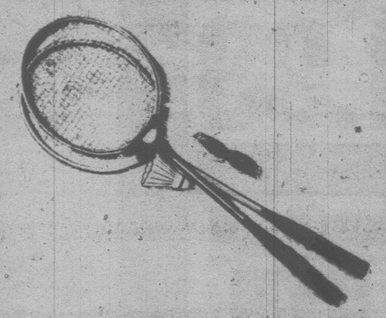

BADMINTON SET

2 player with net

WESTERN'S SALE PRICE

1.49

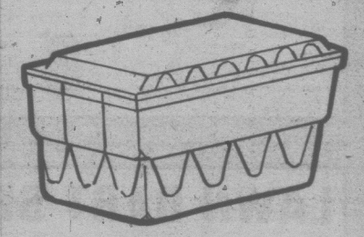

STYROFOAM ICE CHEST

48 quart, domed top for extra storage capacity

WESTERN'S SALE PRICE

4.98

Shop the Western way

MAY SPECIALS FROM Gillette

GOOD NEWS!

4 twin blade disposable RAZORS

WESTERN'S SALE PRICE

.47

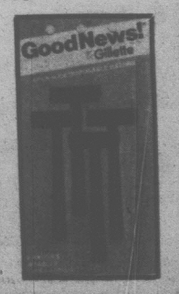

SOFT & DRI

Non-sting Anti-perspirant 10 fl.oz.

WESTERN'S SALE PRICE

1.59

EARTH BORN

Natural PH balance SHAMPOO 350ml.

WESTERN'S SALE PRICE

.99

TONI

ADVANCE LOOK PERM or Uncurly Refill

WESTERN'S SALE PRICE

1.98 Ea.

TRAC II

Twin blade cartridges 9's

WESTERN'S SALE PRICE

1.69

CRICKET

Disposable butane LIGHTER

WESTERN'S SALE PRICE

.75

ATRA BLADES

5 shaving cartridges

WESTERN'S SALE PRICE

1.07

LEMON UP

Shampoo 12 fl.oz. Lemon cleans your hair to it's deepest shine

WESTERN'S SALE PRICE

1.39

RIGHT GUARD

Deodorant 7 fl.oz.

WESTERN'S SALE PRICE

1.27

THE DRY LOOK

Dry control for hair 250ml.

WESTERN'S SALE PRICE

1.49

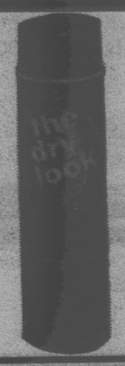

Your Economiser means Value and Quality

LISTERINE ANTISEPTIC

Mouthwash & Gargle
1000ml.
($1.00 coupon offer)
Details on package
WESTERN'S
SALE PRICE

2.09

SCHICK II

Cartridge blades
Teflon coated
5's

WESTERN'S
SALE PRICE

.73

EDGE SHAVE GEL

6¼ fl.oz.

WESTERN'S
SALE PRICE

1.09

LISTERINE TOOTHPASTE with fluoride

3x75ml. tubes
'Value pack'

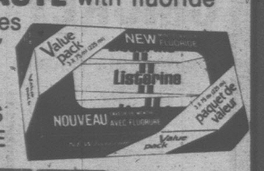

WESTERN'S
SALE PRICE

1.47

DRY TOUCH

Powder stroke anti-perspirant deodorant
25 g.

WESTERN'S
SALE PRICE

1.33

ENO

Sparkling antacid, fast relief from upset stomach
200 g.

WESTERN'S
SALE PRICE

1.37

CREST TOOTHPASTE

100 ml.

WESTERN'S
SALE PRICE

.97

DIOVOL

The number one antacid

LIQUID 12 fl.oz. or
TABLETS 50's

WESTERN'S
SALE PRICE

1.98 Ea.

PAMPERS

DAYTIME 30's

WESTERN'S
SALE PRICE

2.49

PAPER TOWELS

Royale 2's

WESTERN'S
SALE PRICE

.98

ARRID EXTRA DRY

Non-aerosol anti-perspirant.
New pump spray
100ml.

WESTERN'S
SALE PRICE

1.37

HEAD & SHOULDERS

LOTION 250ml. or
TUBE 140ml.

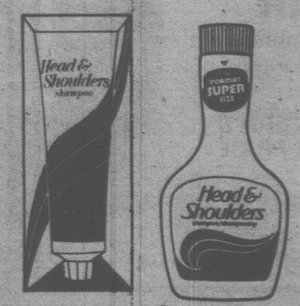

WESTERN'S
SALE PRICE

1.79 Ea.

Win* a Fashion Début in Paris

GRAND PRIZE
TRIP FOR 2 TO PARIS
PLUS
Spend 5000 Francs on latest French fashions
Via AIR FRANCE

2ND DEBUT

with CEF 1200
240ml.
WESTERN'S
SALE PRICE **7.39**

2ND DEBUT NITE-LIFT

Fortified night cream
with CEF 1200 - 30ml.

WESTERN'S
SALE PRICE **2.39**

IRISH SPRING

Stick deodorant
85 g. **1.19**

Anti-perspirant
roll-on 57ml. **1.09**

Anti-perspirant
non-aerosol 100ml. **1.47**

NAUSEA? VOMITING?

Ask your pharmacist about **GRAVOL**

Tablets
25's. **1.69**

L.A.
Capsules 10's. **1.17**

Liquid 75ml. . . . **1.69**

Ped. Suppos. 10's. **1.69**

Thank you for shopping at Western Drug Mart

Western Drug Mart

COLGATE DENTAL CREAM

100ml.

WESTERN'S SALE PRICE **.89**

TRENDAR

Tablets 24's
Menstrual pain reliever

WESTERN'S SALE PRICE **1.27**

RAID

INSECT STRIP 94g.
or INSECT BLOCK 77g.

WESTERN'S SALE PRICE **2.09** Ea.

AYDS

Vitamin & Mineral REDUCING PLAN 1½ lb.

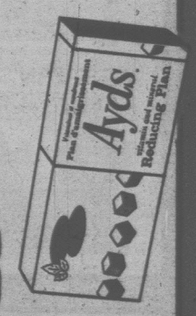

WESTERN'S SALE PRICE **2.78**

PREPARATION H

Shrinks Hemorrhoids relieves pain
OINTMENT 2 oz. **1.59**
SUPPOSITORIES 24's **2.57**

OFF INSECT REPELLENT

266g.

WESTERN'S SALE PRICE **2.27**

ENTER CLAIROL'S BAN WAGON CONTEST

ULTRA BAN

Anti-perspirant deodorant 9 fl.oz.

WESTERN'S SALE PRICE **1.37**

ULTRA BAN

Anti-perspirant roll-on lotion 71ml.

WESTERN'S SALE PRICE **1.37**

HERBAL ESSENCE

SHAMPOO 350 ml.

WESTERN'S SALE PRICE **1.69**

BAN BASIC

Non-aerosol Anti-perspirant 100ml.

WESTERN'S SALE PRICE **1.49**

MISS CLAIROL SHAMPOO FORMULA HAIRCOLORING

WESTERN'S SALE PRICE **2.19**

We treat you right!

Annual May Sale

SKIN QUENCHER

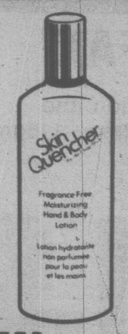

Hand & body lotion fragrance free 240ml.

WESTERN'S SALE PRICE **1.69**

DIMETAPP

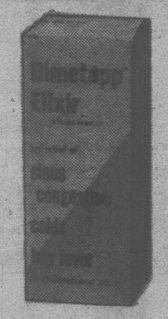

For relief of sinus congestion, colds, hay fever
EXTENTABS 12's or ELIXIR 4 fl.oz.

WESTERN'S SALE PRICE **1.09** Ea.

SENTRY IV FLEA COLLARS

'Sergeant's' for dogs or cats
WESTERN'S SALE PRICE **1.37** Ea.

VANQUIN

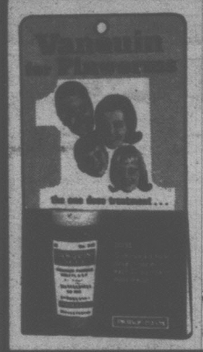

Tablets 12's for pinworms

WESTERN'S SALE PRICE **2.68**

CALADRYL LOTION

100ml. For relief of itching due to insect bites, minor skin irritations

WESTERN'S SALE PRICE **1.29**

TO YOU FROM JOHNSON & JOHNSON

BAND-AID Brand

100's plastic strips ¾" variety pack plastic strips or sheer strips assorted

WESTERN'S SALE PRICE **1.39** EACH

STAYFREE

Beltless mini-pads 48's

WESTERN'S SALE PRICE **2.29**

DENTAL FLOSS

JOHNSON'S 50 yds.

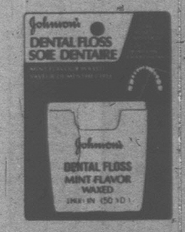

WESTERN'S SALE PRICE **.89**

We treat you right!

At Western Drug Mart

Q-TIPS

Cotton Swabs

400's

WESTERN'S SALE PRICE **1.59**

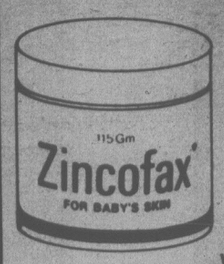

ZINCOFAX

Soothes irritation and promotes healing - 115gm.

WESTERN'S SALE PRICE **1.63**

INTENSIVE CARE LOTION

Vaseline

500ml.

WESTERN'S SALE PRICE **1.79**

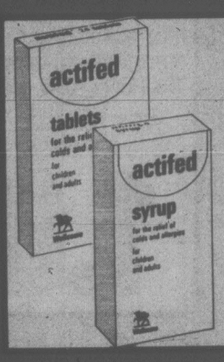

ACTIFED

For the relief of Colds and Allergies

SYRUP 100ml. **1.07**

TABLETS 24's **1.19**

INTENSIVE CARE BATH BEADS

Vaseline

907gm.

WESTERN'S SALE PRICE **2.59**

CONTAC-C

Capsules
20's

WESTERN'S SALE PRICE **2.27**

MAY SPECIALS FROM REVLON

FLEX BALSAM & PROTEIN

CREME RINSE
350ml. plus 40% more **1.37**

TREATMENT SHAMPOO
500ml. **1.77**

'MILK PLUS 6'

Shampoo conditioner
200ml.

WESTERN'S SALE PRICE **1.27**

We reserve the right to limit quantities

We treat you right!